2 CENTS PAY NO MORE!

Chicago Daily Tribune

THE WORLD'S GREATEST NEWSPAPER

F★★INAL

VOLUME XCIX.—NO. C 135 [REG. U. S. PAT. OFFICE. COPYRIGHT 1940 BY THE CHICAGO TRIBUNE.] WEDNESDAY, JUNE 5, 1940.—42 PAGES THIS PAPER CONSISTS OF TWO SECTIONS—SECTION ONE PRICE TWO CENTS IN CHICAGO AND SUBURBS ELSEWHERE THREE CENTS

'DESTROY FOE'—HITLER VOW

Nazi Plan for War of Annihilation Told as Dunkirk Falls

HALE CEREMONY STIRRING FINALE OF R. O. T. C. DAY

Statue Is Unveiled After Parade.

BY SEYMOUR KORMAN.

(Pictures on back page.)

Ten thousand high school R. O. T. C. cadets—Chicago's khaki clad symbol of America's youthful patriotism—marched up Michigan avenue yesterday in one of the most impressive and significant parades in the city's history. More than 75,000 persons lined the boulevard to cheer the youthful stalwarts.

The parade, stirring and colorful, was a prelude to another event of high patriotism—the ceremonies attending the unveiling of the lifesize statue of Nathan Hale, martyr hero of the revolutionary war, in the plaza between Tribune Tower and W-G-N.

There, in the presence of the best high school R. O. T. C. units—the Fenger and Tilden corps—and a group of civic and military leaders, the canvas was removed from the idealized conception of Hale in bronze.

A Cadence of Heroism.

At the base are inscribed the words he uttered as he awaited his lonely death as a spy on Sept. 22, 1776, the words that are a cadence of heroism and unselfishness ringing down the years of American history:

"I only regret that I have but one life to lose for my country."

The phrase "Dedicated to the reserve officers of America" also is to be inscribed on the base.

The parade began at Balbo drive and Michigan avenue, where 27 public high school R. O. T. C. units and one from St. Mel's parochial school fell into line. The Fenger corps, adjudged the best in the city in this year's inspection by regular army officers, and the Tilden corps, chosen second, led the way.

Cadets Pass in Review.

They came northward up Michigan avenue, heads erect, steps precise, their colors flying, martial music in the air. Khaki their uniforms, bright in the sunlight their young faces, they marched past the reviewing stand at Congress plaza for the salute by the military and civic dignitaries

Among those in the stand were Lieut. Gen. Stanley Ford, commander of the 6th army corps area; Mayor Kelly; President James B. McCahey of the board of education; Col. William F. Morrison, head of the R. O. T. C. in the public schools; Irwin Walker, vice president of the school board; Howard Savage, business manager of the board and past national commander of the American Legion, and Angus Hibbard and Selden White, civic leaders. Mr. Hibbard was one of the first Chicagoans to join Col. Robert R. McCormick, editor and publisher of THE TRIBUNE, in the plan for establishing the R. O. T. C.

Thousands Watch Unveiling.

All of the 10,000, except the units from Fenger and Tilden High schools, disbanded at Randolph street. The winning units marched on up the avenue to the Tribune Square.

There the W-G-N broadcast for the statue unveiling began at 1:15 p. m. in the presence again of the military and civic leaders. Thousands watched from both sides of the avenue. Quin Ryan, director of W-G-N, announced the program.

A chorus of 120 young men and women from the Hirsch and Lindblom High schools sang the reverential "Adoramus Te Christe" under the baton of Joseph Taylor, choral conductor at Lindblom. Then Gen. Ford spoke.

"The young men who have passed in review," said the noted soldier, "give the assurance that the youth of our country do respond and will respond as always to proper influence and guidance.

Citizenship Is Exemplified.

"There was an exemplification of the development, not chiefly of the soldier, but of soldierly qualities including better citizenship, better physical power, a higher type of manhood, the training and experience in discipline and collective action, the strength which comes from self-reliance, and the regard for the rights of others and constituted authority, the

[Continued on page 12, column 2.]

NEWS SUMMARY

of The Tribune [And Historical Scrap Book.] Wednesday, June 5, 1940.

WAR SITUATION.

Ready to wage "war of annihilation" on allies, Germans say. Page 1.

Last allied troops leave Dunkirk in hail of German bullets. Page 1.

Tribune writer sees Germans blast allies from Dunkirk. Page 1.

Churchill calls for America's aid in war. Page 2.

Nazis hint thrust at Paris is imminent on Somme front. Page 3.

Writers see "specialized troops" poised for blow at England. Page 5.

Allies make reprisal raids on Munich, Ruhr, and Frankfort. Page 7.

WASHINGTON.

President still pressing Mussolini to stay out of war. Page 1.

House committee votes to increase debt limit to 49 billion dollars. Page 9.

House votes to act on reform of labor board. Page 21.

LOCAL.

Nathan Hale statue unveiled after stirring parade of 10,000 R. O. T. C. cadets. Page 1.

Annenberg to pay 9½ millions to settle income tax. Page 1.

Order arrest of Nitti and Humphreys in bartender union probe. Page 18.

Deaths and obituaries. Page 24.

DOMESTIC.

Britain and France shipping gold to America for safety. Page 1.

Widow, married seven times, held as poison slayer. Page 14.

Horner called too ill to run the National Guard. Page 12.

SPORTS.

Root stops Phillies as Cubs rally for 12 to 8 triumph. Page 29.

Smith hurls White Sox to victory over Yankees, 7 to 3. Page 29.

Pirates batter Bees for a 14 to 2 triumph. Page 29.

Cubs option Dean to Tulsa; suspend Bryant. Page 29.

Lesnevich to battle Conn for light heavyweight title tonight. Page 29.

Sulzman seeks new 440 yard record in central collegiate meet. Page 30.

Hubbell wins fifth straight as Giants whip Reds, 5 to 4. Page 31.

EDITORIALS.

The Communists Plot Another Strike; Foreign Policy; The R. O. T. C. in the East; A Forgetful Driver. Page 16.

FEATURES.

Book news, reviews. Page 20.

Travelers' Guide. Pages 22, 23.

Crossword puzzle. Page 23.

Radio program. Page 24.

Front Views and Profiles. Page 25.

Looking at Hollywood. Page 25.

News of society. Page 25.

Day by Day on the Farm. Page 35.

COMMERCE AND FINANCE.

Chicago shows progress in drive to get war industries. Page 33.

Several firms plan plant expansion for war orders. Page 33.

Edward R. Stettinius Jr. leaves steel post for defense work. Page 33.

Stocks shake off effect of Nazi invasion. Page 33.

Stocks advance despite bearish war news. Page 33.

William S. Knudsen to lead airplane engine production program. Page 33.

Report utilities can provide all the power needed for defense. Page 35.

Want Ad Index. Page 37.

THE WEATHER

WEDNESDAY, JUNE 5, 1940.

[Chicago daylight time.]

Sunrise, 5:15. Sunset, 8:21. Moon rises at 6:02 a. m. tomorrow. Venus and Mars are evening stars. Mercury and Jupiter are the morning stars.

CHICAGO AND VICINITY: Partly cloudy Wednesday and Thursday, probably a light shower Wednesday; continued rather warm; moderate southwesterly winds.

ILLINOIS: Partly cloudy Wednesday and Thursday, scattered light showers in northwest and extreme north Wednesday, continued rather warm.

TEMPERATURES IN CHICAGO

For 24 hours ended 2 a. m. June 5:

3 a.m...69	9 a.m...75	3 p.m...*87	9 p.m.‡81
4 a.m...68	10 a.m..79	4 p.m...87	10 p.m..80
5 a.m..†66	11 a.m..82	5 p.m...87	11 p.m..79
6 a.m...66	Noon....83	6 p.m...85	Midn't..78
7 a.m...69	1 p.m...85	7 p.m...83	1 a.m...77
8 a.m...71	2 p.m...86	8 p.m...82	2 a.m...76

*Highest. †Lowest. ‡Unofficial, 9 p.m.-2 a.m.

For 24 hours ended 7:30 p. m., June 4:

Mean temperature, 76 degrees; normal, 64 degrees. June excess, 34 degrees; deficiency since Jan. 1, 392 degrees.

Precipitation, none. June deficiency, .45 of an inch; total since Jan. 1, 12.88 inches; deficiency since Jan. 1, .56 of an inch.

Highest wind velocity, 18 miles an hour from the southwest at 4:59 p. m.

[Detailed weather report on page 35.]

Total average net paid circulation MAY, 1940 DAILY in excess of 1,000,000 THE CHICAGO TRIBUNE

MODERN WARFARE

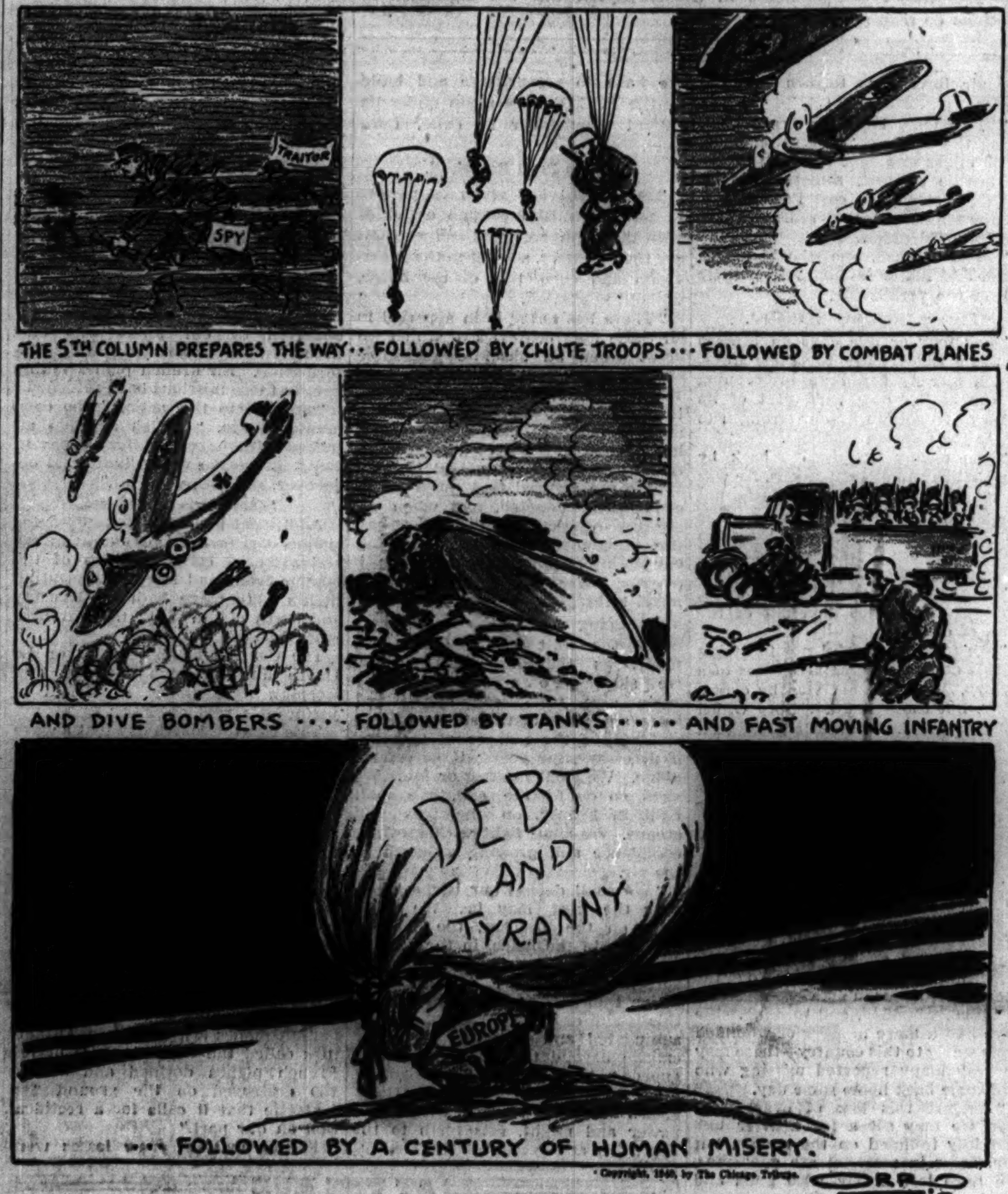

Reveal Details of Annenberg's Tax Settlement

(Picture on page 14.)

Washington, D. C., June 4 [Special].—Moses L. Annenberg, who arrived at Ellis Island a penniless immigrant boy and since has accumulated one of the largest fortunes in America, has agreed to pay the federal government $9,500,000 in the next seven years to satisfy income tax claims dating back to 1923.

The first payment of $1,000,000—in cash—will be made within the next 60 days. As surety that Annenberg will pay the remaining millions, the federal government will take first or second mortgages on all of his property with the exception of the Philadelphia Inquirer, one of the oldest newspapers in the country.

Details Are Revealed.

Details of the agreement with the treasury department, which the 62 year old owner of a score of publications signed late today, climaxing his efforts to settle the biggest individual income tax claim ever levied by the United States government, were revealed here tonight.

Tomorrow the scene of Annenberg's fight to avoid going to a federal penitentiary for income tax evasion shifts to Chicago.

At 10 a. m. Annenberg's attorneys will appear before Federal Judge James H. Wilkerson to plead that Annenberg in paying $9,500,000 has done enough—to argue that he should not be sentenced to prison.

No Recommendations Expected.

Lawyers for the government are expected to contend that he was motivated by criminal intent, deliberately failing to meet his tax obligations. However, the justice department has let it be known that it will make no recommendation and will not ask for any specific penalty.

Beside oral arguments, both sides probably will submit voluminous statements of the facts in their respective cases. The court is expected to take the matter under advisement.

Annenberg on April 23 pleaded guilty to the criminal charge of evading $1,217,296 in taxes for 1936. The district attorney in Chicago has announced that all the other charges setting Annenberg's criminal liability at $5,548,384, will be dismissed after Judge Wilkerson has pronounced sentence on the guilty plea.

Annenberg's total personal liability actually is much higher, but no criminal charges could be filed for the years prior to 1933 because the statute of limitations had expired. And he is also held liable for $3,500,000 in unpaid taxes for some 60 corporations.

$1,500,000 in Interest.

Of the $9,500,000 he has agreed to pay, a treasury official revealed, $8,000,000 is to settle all the claims, personal and corporate. The balance, $1,500,000, is the approximate interest he will be required to pay year by year on the unpaid portion of the $8,000,000.

The instalments are divided as follows:

1940	$1,000,000	1944	$1,500,000
1941	1,000,000	1945	1,500,000
1942	1,500,000	1946	1,500,000
1943	1,500,000		

Signing of the agreement automatically gave Uncle Sam first mortgages on all Annenberg's unencumbered property, and second mortgages on property which has prior obligations, except the Inquirer. This means that if the wealthy publisher fails to make his payments on time, the government can seize properties such as his Long Island or Miami Beach estates, his home in Philadelphia, or his ranch in the Black Hills.

Lien on Racing Publications.

Also included among the properties in the Annenberg domain on which there is a federal lien are various racing publications, a half dozen movie and true confession magazines, movie theaters, office buildings, and apartment houses.

The obligation is made a joint one of Annenberg and the Cecelia company, his major operating corporation thru which he controls about 40 of his enterprises.

[Disposition of the indictments in the Annenberg case on page 14.]

FINLAND READY TO PAY DEBT INSTALMENT, SENATE IS INFORMED

Washington, D. C., June 4 [Special].—Finland is ready and eager to pay the regular instalment of $159,398 on its world war indebtedness to the treasury of the United States, due June 15, it was disclosed during senate debate today. The invaded country probably will insist on making the scheduled payment even tho proposed legislation to waive the next two payments may be adopted by congress.

Senator Arthur H. Vandenberg [R., Mich.] introduced a resolution saying that the United States would be embarrassed to accept the payments from the republic of Finland, now dominated by Russia.

Allies Shipping Vast Reserves of Gold to U. S.

New York, June 4 [Special].—Britain and France are moving their gold reserves to the United States for safe keeping. With these reserves is coming the gold which the Netherlands and Belgium previously had shipped to England. It is one of the greatest mass movements of gold in history.

All day today Railway Express agency trucks waited in line at the Federal Reserve bank to enter the bank's unloading terminal. An estimated $286,720,000 in gold was received at the bank today, an unprecedented daily amount.

The gold was shipped from London and Paris to Canada under heavy convoy, some of it presumably being carried on warships. The metal was sent by rail to New York, and carted to the reserve bank in what appeared to be ordinary express trucks, which were convoyed thru the streets with as little fanfare as possible by police and customs guards.

Goes to Underground Vaults.

The actual movement to the reserve bank began Monday night. Based on the individual truck deliveries made today, it is estimated that close to half a billion dollars in gold has arrived here in the last two days.

Because the gold is foreign owned, it does not go to the United States assay office here, but goes directly to the capacious underground vaults of the Federal Reserve bank, where it remains until it is claimed by the owners or is sold to the United States treasury.

Prior to the present mass movement to the reserve bank, approximately $1,300,000,000 in gold was held by the bank under earmark for foreign account, most of it owned by Britain and France.

Holding Total $3,876,000,000.

At the outbreak of war in Europe in September the monetary gold of France was equivalent to $2,714,000,000 and that of Britain equivalent to $1,162,000,000.

The weekly statements of the central banks of France and England no longer indicate the nations' gold holdings. However, of the prewar combined total of $3,876,000,000, a considerable part had been shipped piecemeal to the United States, some of it to be sold to the United States treasury to finance war purchases in this country, with the remainder going into the foreign-earmarked stock at the federal reserve bank.

ARMIES SAVED; FRENCH GIVE UP PORT; ROOSEVELT PRESSES DUCE FOR PEACE

Admiral Leaves with Last Troops Under Hail of Fire.

Must Replace Guns

LONDON, June 4 (AP).—British spokesmen said tonight that France must stand alone, or virtually alone, against the German onslaughts until British industries can replace the vast quantities of guns, tanks, trucks, and munitions abandoned by the British expeditionary force in the retreat from Flanders. There are some British troops south of the Somme and the war office made it clear that others would be sent to France as soon as possible.

BY DAVID DARRAH.

[Chicago Tribune Press Service.]

(Map on page 2.)

PARIS, June 4.—The French war office wrote "finis" to the battle of Flanders tonight with the announcement that the last man, jack, and sailor had been evacuated from Dunkirk at 7 a. m. today.

As German machine gun crews raced to the sand dunes and the harbor jetties, Vice Admiral Jean Charles Abrial of the French navy and commander of the port jumped into a launch which took him safely to a warship in the roads.

He was the last to leave—under fire—of some 335,000 French, British, and Belgians now safe in England, who fought rear guard actions for a week to escape the flooded Dunkirk pocket.

Fight House to House.

"To the last moment, in the suburbs first and then in the city itself, from house to house, the heroic resistance of our rear guard was executed," the official communique said.

"This implacable defense and the success of so vast and difficult an operation, conducted under the orders of Admiral Abrial and Gen. Fagalde, will have certain influence on the development of the struggle.

"Our soldiers, who already are returning from the north, and whose energy remains intact, are ready for new battles.

"During the operations of the embarkation, the close collaboration of our land, sea and air armies was manifested to an exceptional degree.

"The British forces brought untiring assistance. Admiral Abrial declared the work accomplished by the English was magnificent."

Major Front Now on Somme.

The French thus wrote off the battle of Flanders. The major front of the war now becomes the Somme-Aisne line defending Paris. Tremendous German troop concentrations above this line protended an early assault on central France.

"Combats took place this morning on the lower Somme. We took some prisoners," the French high command said. "Great activity of our aviation. Scouting on the entire front."

In their last defiant stand at Dunkirk, the withdrawing forces destroyed all supplies in the port and rendered its harbor "completely unusable," it was stated. Two concrete filled ships were sunk across the harbor mouth.

Lose Seven Destroyers.

The French acknowledged the loss of seven of their destroyers and a supply ship. The ships lost included the destroyers Jaguar, Chacal, Adroit, Bourrasque, Foudroyant, Orage, and Siroco and the supply boat Niger. Most of the crews were saved, the announcement said.

The French said 300 of their own ships of all descriptions, making 200 trips, took part in the vast rescue operations, in addition to the hundreds of British ships participating.

"The French admiralty knew that the operation undertaken could only succeed at the sacrifice of a certain number of naval and air units. The crews of the flotilla of the Pas de Calais [the northern naval squadron] knew it also. As usual, they did their duty."

What happened was that a fearful curtain of fire from the warships in the harbor was laid down during the final hours and sheltering under this, the rear guard got aboard the final transport.

1,200,000 ALLIED TROOPS SEIZED, BERLIN CLAIMS

BERLIN, June 4 (AP).—Adolf Hitler's high command announced tonight that "the greatest destructive battle of all times" has been concluded with the capture of Dunkirk and 40,000 prisoners. It then threatened the French and British with "total destruction" and assured the German people that, now that Flanders is won, "final victory is ours."

The public, which had been told for hours to listen in, heard the high command broadcast this challenge to the allies:

"Inasmuch as the enemy still spurns peace, the fight will be carried on to his total destruction!"

List Drive's Results.

A recapitulation by the high command of results of the western campaign on land listed the following:

English, French, Belgian and Dutch prisoners taken since May 10 total 1,200,000; equipment for 75 to 80 divisions captured; planes shot down, 1,841; planes destroyed on ground, 1,600 to 1,700; German planes lost, 432; German casualties, 10,252 dead, 45,523 wounded, 8,463 missing.

Heavy Blows at Foe on Sea.

Against enemy naval forces the high command reported these results:

Five British cruisers, 7 destroyers, 3 submarines, 9 other warships, and 66 transports and commercial vessels sunk by bombs; 6 destroyers, 2 submarines, 1 transport, 1 auxiliary cruiser, and 1 other war vessel sunk by German navy; 10 cruisers, 24 destroyers, 3 torpedo boats, 22 other war vessels, and 117 transports and commercial vessels seriously damaged by bombs.

The command's promise of "final victory" was hailed as a suggestion that a big offensive toward Paris might be in the making.

[Turn to page 4 for a detailed story, illustrated with maps, of the first five days of the German blitzkrieg in the Netherlands, Belgium, and France. This is the second of a series of articles by Sigrid Schultz, Tribune correspondent in Berlin.]

Watches Nazis Blast Enemy Out of Dunkirk

BY E. R. NODERER.

[Chicago Tribune Press Service.]

WITH THE GERMAN ARMIES AT BERGUES, France, June 4.—From this small French town, which I entered shortly after it was captured by the German army, and from a trench atop a ridge in front of the town I watched as artillery shells whistled overhead in the final bombardment of Dunkirk, six miles away. That port, from which the British and French had evacuated thousands of troops, fell a few hours later.

Arrow locates Bergues.

Front Half Mile Away.

Thousand pound bombs hurled by Stukas, the deadly German dive bombers, added to the din as the Germans sought to blast the allies from their last foothold on the English channel in northern France. Huge clouds of smoke billowed from Dunkirk as Nazi shells and bombs spread death and destruction.

The German front line was half a mile in advance of the trench in which I was standing. The German second line was behind me.

Shortly after 7 p. m. Sunday French sniping in the rear died down and newspaper men were permitted to

[Continued on page 6, column 2.]

Mussolini Demands Parts of France as His Price.

BY CHESLY MANLY.

[Chicago Tribune Press Service.]

Washington, D. C., June 4.—President Roosevelt is engaged in direct negotiations with Premier Mussolini and is exerting all his influence and ingenuity in a determined effort to prevent Italy from entering the European war on the side of Germany.

A high administration official disclosed tonight that the negotiations have been in progress for two weeks and are continuing. William Phillips, American ambassador to Italy, has served as intermediary for most of the conversations, but on at least one occasion the President talked directly to Mussolini by trans-Atlantic telephone. Concrete peace proposals are said to have been discussed.

Highlights Pepper's Remarks.

The revelation that Mr. Roosevelt is exercising all the power and prestige of his office in an effort to keep Italy out of the war gives tremendous significance to a statement made in the senate yesterday by Senator Claude Pepper [D., Fla.], a New Deal shock trooper who conferred last Saturday with the President regarding American assistance for Great Britain and France.

Pepper intimated clearly that President Roosevelt had threatened Mussolini with American intervention on the side of the allies if Italy should enter the war on the side of Germany.

Pepper added that if Mussolini enters the war against the allies "there will be a time when he will feel the sting of America's lash upon his body."

Demands French Territory.

Altho terms of the peace proposals discussed by President Roosevelt and Mussolini were not disclosed in detail, it was learned that Mussolini offered to stay out of the war if the United States would intervene and negotiate a peace favorable to Italy.

Mussolini, it is said, wanted not only Tunis and some other French colonial possessions in Africa, but a slice of France as well. He wanted especially a section of the French Riviera including the resort cities of Nice and Cannes. President Roosevelt is said to have made counterproposals to Mussolini.

Bombing to Steady Duce.

The negotiations apparently broke down last Saturday when Mussolini refused to see Ambassador Phillips. On the same day German bombing planes raided Marseilles, Lyons, and other cities of southern France, apparently as a gesture to counteract President Roosevelt's pressure on Mussolini. Since Saturday, it was learned tonight, the negotiations with Mussolini have been renewed and still are in progress.

Pepper's conference at the White House Saturday concerned his resolution authorizing President Roosevelt to sell airplanes, guns, destroyers, and other army and navy equipment to the allies.

There were increasing indications that the administration favors this resolution, as the senate again debated the question of American intervention in the European war.

Denounced as Act of War.

Pepper precipitated the debate when he took the floor to make his daily appeal for action to assist the allies by all possible methods "short of war."

Pepper's resolution was denounced by Senator Bennett Champ Clark [D., Mo.], who said the steps proposed would be acts of war and not "short" thereof.

Senators who maintain a close relationship with high officials of the state department said that regardless of the fate of the Pepper proposal with respect to army and navy airplanes, the administration will seek legislative authority to release so-called surplus war materials, including destroyers, to the allied powers.

The foreign relations committee will act tomorrow on Pepper's resolution. Two weeks ago the committee tabled a similar but less encompassing resolution by Pepper. Since then several members have indicated their intention of supporting the new proposal.

[A story on possible arms surpluses available for sale to the allies is on page 3.]

MARSHALL FIELD & COMPANY

Her slacks are so well-cut she must be wearing

FIELD'S RAYON FAILLE SLACK SUIT, $6.95

Man-tailoring, casually done to flatter your figure. You'll love the deep pockets, the Lastex belt that doesn't slip. Have this grand slack suit in aqua, blue, bitter-sweet or white. Sizes 12 to 20.

Sports Room—Sixth Floor, Middle, Wabash
Also Evanston and Oak Park

CHURCHILL CALLS ON AMERICA TO HELP FIGHT NAZIS

Admits Disaster; Tells of 335,000 Men Saved.

(Pictures on back page.)

BY JOSEPH CERUTTI.

[Chicago Tribune Press Service.]

LONDON, June 4.—Winston Churchill, British prime minister, tonight called on America to discard her neutrality and throw all her resources behind Britain and France in the war against Germany.

The appeal for American aid climaxed a speech in which Churchill told the house of commons the gravity of the military position. He admitted the Flanders battle had resulted in a "colossal military disaster" for the allies. British forces, he reported, suffered 30,000 casualties, either dead, wounded, or missing. Almost 1,000 guns, all the transports, and all the armored vehicles of the army in the north were listed as material losses. As a result, Churchill said, Britain's rearmament program may be set back for months.

The prime minister said 335,000 allied soldiers had been withdrawn from Dunkirk but warned that "wars aren't won by evacuations."

Vows Fight for Years.

He sent a chill thru the crowded house in picturing a possible attempt to invade Britain, but refused to accept the possibility of defeat. Britain, he declared, will fight "if necessary for years; if necessary, alone. . . . We will never surrender."

After stating that eight or nine German divisions of 400 armored vehicles each swept like a scythe past Amiens, France, and attacked the British expeditionary force from the rear, Churchill said in part:

"Behind this armored and mechanized onslaught came a number of German divisions in lorries, and behind them, again, there plodded comparatively slowly the dull brute mass of the ordinary German army and the German people—always so ready to be led to the trampling down in other lands of liberties and comforts they have never known in their own.

"I said this armored scythe stroke almost reached Dunkirk—almost but not quite. Boulogne and Calais were the scenes of desperate fighting.

Calais Defended by 4,000.

"The rifle brigade of the 16th rifles [the Queen Victoria Rifles] with a battalion of British tanks and 1,000 Frenchmen, in all about 4,000 strong, defended Calais to the last.

"The British brigadier was given an hour to surrender. He spurned the offer. Four days of intense street fighting passed before silence reigned over Calais and marked the end of a memorable resistance.

"Only 30 unwounded survivors were brought off by the navy, and we do not know the fate of their comrades.

"The time gained enabled the Gravelines waterline to be flooded and held by French troops, and thus the port of Dunkirk was held open.

"The Belgian, French and British armies were almost surrounded. Their sole line of retreat was to a single port and its neighboring beaches. They were pressed on every side by attacks, and far outnumbered in the air.

"The whole root, core and brain of the British army, around which and upon which we were building and are to build the great British armies of later years, seemed due to perish on the field.

Tells of Leopold Surrender.

"King Leopold [of the Belgians] called upon us to come to his aid. He and his brave and efficient army guarded our eastern flank and this kept open our only line of retreat to the sea.

"Without prior consultation, he sent a plenipotentiary to the German command, surrendering his army and exposing our flank and means of retreat.

"The surrender compelled the British army at the shortest notice to cover a flank to the sea of more than 30 miles in length. It seemed impossible then that any allied troops could reach the coast. The enemy attacked on all sides and their main power, the air force, was thrown into the battle.

"The enemy began to fire cannon along the beaches. They sowed magnetic mines and sent repeated waves of hostile aircraft, sometimes more than 100 strong, to cast their bombs on the single pier that remained and on the sand dunes.

"Their U-boats, one of which was sunk, and motor launches took their toll of the vast traffic.

Enemy Roughly Handled.

"For four or five days an intense struggle raged. The royal air force, which already had been intervening in the battle, now used part of its main metropolitan fighter strength to strike the German bombers.

"The enemy was hurled back by the British and French troops. He was so roughly handled that he dared not molest their departure seriously. The air force decisively defeated the main strength of the German air force and inflicted a loss of at least four to one.

"The navy, using nearly 1,000 ships, carried over 335,000 men out of the jaws of death.

"We must be careful not to assign to this deliverance the attributes of a victory. Wars are not won by evacuating, but there was a victory which must be noted. This was a great trial of strength between the British and German air force.

"They tried hard and were beaten back. Frustrated in their task, we got the armies away and they have paid fourfold for any losses sustained.

30,000 British Casualties.

"In the long series of very fierce battles, now on this front and now on that—fighting on three fronts at once—battles fought by two or three British divisions against an equal or sometimes larger number of the enemy, our losses in men exceed 30,000 in killed, wounded, and missing. We have had a large number of wounded come safely to this country—there may be very many reported missing who will come back home some day.

"Against this loss of over 30,000 men we may set a far heavier loss certainly inflicted on the enemy, but our losses in material are enormous. We have lost nearly 1,000 guns and all our transport and all the armored vehicles that were with the army in the north. These losses will impose a further delay on the expansion of our military strength. That expansion has not been proceeding as fast as we had hoped. . . . There is no reason why we should not, in a few months, overtake the sudden and serious loss that has come upon us.

Admits Great Disaster.

"Nevertheless, our thankfulness at the escape of our army must not blind us to the fact that what has happened in France and Belgium is a colossal military disaster.

"The French army has been weakened, the Belgian army has been lost, and a large part of those fortified lines upon which so much faith was reposed has gone, and many valuable mining districts and factories have passed into the enemy's possession. The whole of the channel ports are in his hands, with all the strategic consequences that follow from that, and we must expect another blow to be struck almost immediately at us or France.

"We shall not be content with defensive war [cheers].

"We have our duty to our allies. We have to reconstitute and build up the B. E. F. once again under its gallant commander in chief, Lord Gort.

Invasion Peril Reviewed.

"Parliament has given us powers to put down fifth column activities with the strongest hand, and we shall use those powers, subject to the supervision and correction of the house, without hesitation.

"There has never been a period in all those long centuries of which we boast when an absolute guarantee against invasion, still less against serious raids, could have been given to our people. There is always a chance, and it is that chance which has excited and befooled the imaginations of many continental tyrants.

"We are assured that novel methods will be adopted, and when we see the originality and malice and the ingenuity of aggression which our enemy displays we may certainly prepare ourselves for every kind of novel stratagem.

Going on "to the End."

"If the best arrangements are made, as they are being made, we shall prove ourselves once again able to defend our island home and ride out the storms of war and outlive the menace of tyranny, if necessary, for years; if necessary, alone. We shall not flag or fail. We shall go on to the end. We shall fight in France, on the seas and oceans. We shall fight with growing confidence and growing strength in the air.

"We shall defend our island whatever the cost may be. We shall fight on the beaches, the landing grounds, in the fields, in the streets, and on the hills. We shall never surrender. [Cheers.] And even if, which I do not for a moment believe, this island or a large part of it were subjugated and starving, then our empire beyond the seas, armed and guarded by the British fleet, will carry on its struggle until in God's good time the new world, with all its power and might, sets forth to the liberation and rescue of the old."

Developments in European War

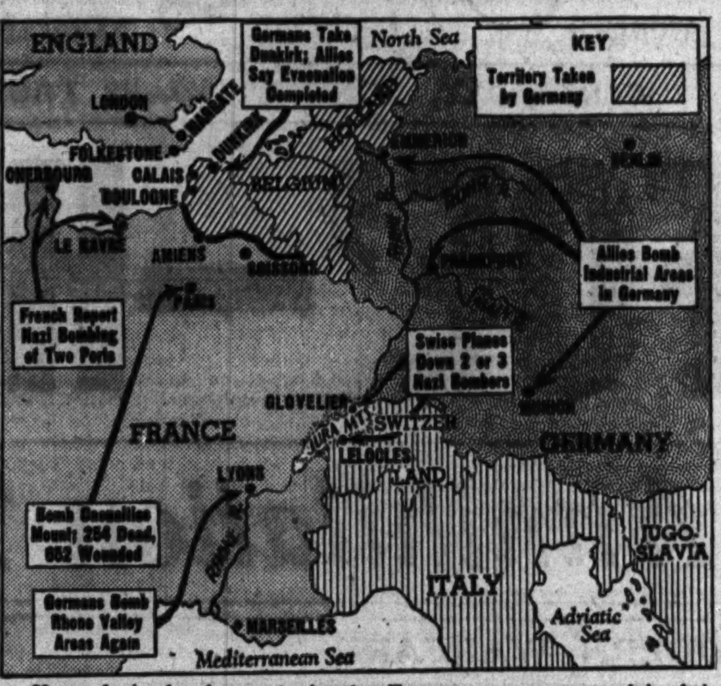

Yesterday's developments in the European war are explained in captions on map above.

ALLIES HIT BACK; BOMB FRANKFORT AND RUHR VALLEY

Also Blast Munich; Paris Raid Toll Up to 906.

BY DAVID DARRAH.

[Chicago Tribune Press Service.]

(Map in adjoining column.)

PARIS, June 4.—The French and British struck back with a vengeance today for yesterday's air bombing of Paris in which, latest reports assert, more than 900 persons were killed and wounded.

The Germans also made new raids today in the Rhone valley and on Le Havre, great trans-Atlantic port on the English channel. A 50 minute air raid alarm was sounded tonight in northwestern France, and it was announced that "bombs were dropped."

French and British planes of unmentioned numbers struck back "with great success," the war ministry said, in raids on Munich, Frankfort and the Ruhr industrial basin.

Raid Frankfort, Munich.

"Our escadrilles attacked with success different military objectives in Germany, particularly in the region of Frankfort and Munich," the official communique asserted.

"Airdromes, railroad stations, railroads, and war munitions plants, notably one of the most important factories within the reich for the production of airplane motors, were attained. Numerous explosions and fires were observed by our pilots who also brought back important strategic information. All French planes taking part in these missions have returned."

"Parallel to this action," the communique said, "British aviation attacked with important formations in the Ruhr region where industrial objectives, stations, were hit."

Blast Nazis on Somme.

Additional bombings were executed against German troop concentrations and armored columns north of the Somme front and numerous scouting flights were made both in Germany and north of the front, the war ministry reported.

The German bombing raids on Le Havre during last night and this morning were almost as violent as yesterday's raid on Paris.

This was the fourth day that a wave of German bombers roared across the Rhine river into France for a foray against the Rhone valley in the southeast. Some of these planes crossed over Swiss territory and were downed.

Concerning yesterday's raid on Paris by hundreds of German planes, it was stated:

"Losses suffered by enemy aviation during the expedition yesterday to the Paris region have risen to at least 25 planes."

The French said their own losses were about 15 planes wrecked on the ground, not more than seven French pursuit planes lost in the air. Authorities called the German claim of 104 French planes downed and 300 to 400 destroyed on the ground "so fantastic that it calls for a rectification on our part."

French aviation crew losses were only seven, compared to 75 German airmen killed or made prisoners, the communique said.

[A Berlin broadcast picked up last night in New York by the NBC said Le Bourget air field near Paris was heavily damaged during Monday's raid. A British broadcast heard in New York by CBS said that German planes have bombed Cherbourg.]

Additional victims were being found in Paris today beneath the crumbled buildings, while some of the wounded persons have died. The total number of victims is now given as 906. Of the 254 dead, 195 were civilians and 59 were soldiers. Of the dead, 167 were killed in Paris.

Of the 652 injured, 545 were civilians and 107 were soldiers. There were 332 injured, all civilians, in Paris. The rest of the injured were in the suburbs.

Authorized French circles indicated the government would regard the Paris attack as one aimed at military objectives, and not as a raid on an open city. It was said that in view of this France could "justifiably attack" factories around Berlin, but not civilians themselves.

WASHINGTON HEARS SENATOR BYRNES WILL RUN WITH ROOSEVELT

[Chicago Tribune Press Service.]

Washington, D. C., June 4.—Official Washington today buzzed with reports that President Roosevelt has decided to accept a third term nomination with Senator James F. Byrnes [D., S. C.] as his running mate. The report caused no surprise as observers here have long agreed that the President's every action has been directed to that end for months.

The selection of Byrnes, who had been mentioned frequently as a vice presidential possibility, was reported to have been made over the week-end when the senator was a guest on the presidential yacht Potomac. On his return Byrnes is believed to have told intimates that Mr. Roosevelt had decided to run and that he was willing to enter the race as the President's running mate.

Annoyed by these reports, Byrnes issued a statement denying that he will seek the vice presidential candidacy as President Roosevelt's running mate, saying that the President at no time had ever discussed with him the vice presidential nomination.

Yes, WE KNOW you like Mrs. Snyder's WHIPPED CREAM NUT PUDDINGS!

There are certain gentlemen who (each) buy a *sackful* of Mrs. Snyder's Whipped Cream Nut Puddings *every day*, and *this ad is for them:* Yes, we KNOW Nut Puddings taste like *complete, unequivocal* satisfaction . . . we *know* they're rum-flavored and they're *covered* with pecans . . . but *please*, aren't you EVER going to try ANY other kind of Mrs. Snyder's?

CHOCOLATE PECAN MINTS are GOOD, TOO! They're chocolate creams with a mint flavor, covered with chocolate and topped with jumbo pecans!

59c per pound

MRS. SNYDER'S CANDIES
Out of towners send orders to 119 N. Wabash
CHICAGO

(ADVERTISMENT)

Free Trial Offer
GARLIC Helps Fight Intestinal Poisoning!

Dizzy? Frequent headaches? Intestinal poisoning from harmful bacteria in your colon may be the cause. Come in today and get a generous FREE trial package of odorless DEARBORN Garlic Tablets. See how you feel in a couple of days!

At ALL WALGREEN DRUG STORES and GOLDBLATT DRUG DEPARTMENTS

Tally
A NEW MEDICATED TOILET SOAP
DESTROYS ODORS
LEAVES NO ODOR
at Your Druggist

Subscribe for the Tribune

PEACOCK'S GIFT AND ART GALLERIES

Gold-plated Pheasants . . . a charming party to any decorative scheme. Length over all, 16 inches. The pair . . . $15

A two-compartment Pewter Vegetable dish . . . Graceful cascades of bluebells form the handles $15

These nested ash trays in Chrome holder are of Belgian crystal. Set, $6.50

C. D. PEACOCK STATE & MONROE Since 1837

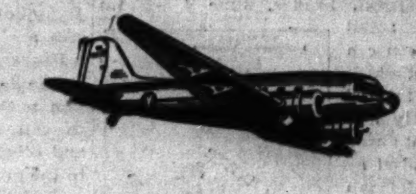

NEW YORK

15 FLIGHTS DAILY
All Day Long—7 am to 11:50 pm

★ American Airlines provides the most frequent service to New York. You can go via Detroit and Buffalo, or via Cincinnati and Washington or via the NON-STOP route. Go one way, return another. Stop over anywhere without extra cost. For reservations, call your Travel Agent or PORtsmouth 7000. Ticket Office: Palmer House Arcade.

4 NON-STOPS DAILY
8 am 12 noon 3 pm 5 pm
(Standard Time)
3 hours 55 minutes
$44.95 one way
$80.90 round trip

AMERICAN AIRLINES Inc.
ROUTE OF THE FLAGSHIPS

ADVERTISE IN THE CHICAGO TRIBUNE

STEVENS

Almost no weight, wonderfully cool and perfect control!

Mesh Foundations by Lily of France

Just a few ounces—net weight, to these summer foundations of cool mesh . . . but your figure won't suffer in the least for they're Lily of France's newest contribution to your summer comfort. Garments designed to mold and control—and still keep you cool. Slightly boned in front for restraint . . . talon fastened at the sides. Do be fitted to yours today!

Duosette	7.50
Girdle	5.00

CHAS. A. STEVENS & CO., CORSETS 2ND FLOOR
Open 9:45 to 5:45

AT THE HUB

Style Hit of the Year!

DOBBS ROYAL NASSAU
Popular Coconut Straw

$5

Other DOBBS $3.50 to $10
Our Special CHICAGOAN Straws . . $2

THE HUB
Henry C. Lytton & Sons
State and Jackson, CHICAGO • EVANSTON • OAK PARK • GARY

Brucewood
TRAMP-ALONGS
happy-go-lucky women's shoes that are born flexible
$6.75

They have a way of making your feet want to go places—on a hike—a vacation—a shopping tour—down to business—or out for sports. They're easy-going loafers, too—ideal for your slack suits

2 hours free parking at Palmer House garage, Quincy near State, with every purchase of $1 or more

Maurice L Rothschild
State at Jackson

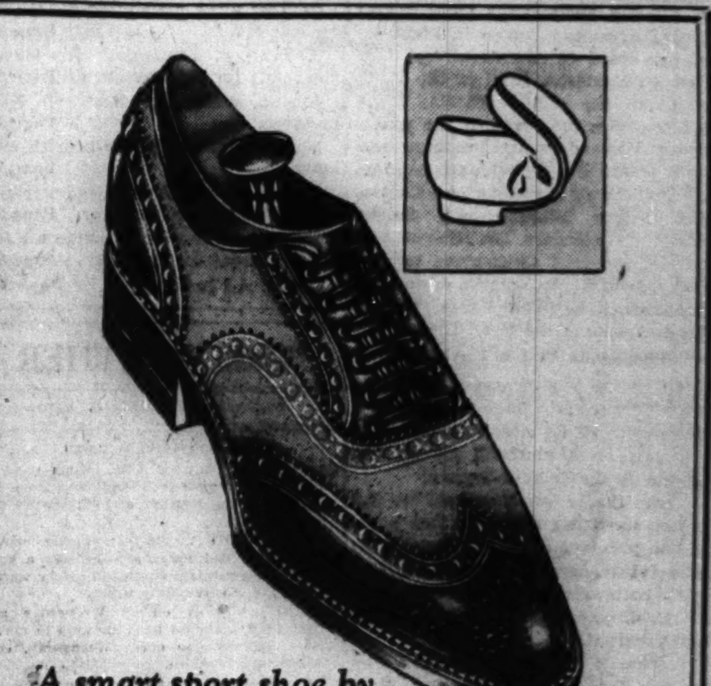

A smart sport shoe by
OSTEO-PATH-IK
$8.95

It's the Stanwix—of white, washable boarhide and briar tan tweed grain calf trim. It's as flexible as a trout rod and needs no breaking in—the most comfortable shoe you ever put on your feet—and big value, too

Dozens of other Osteo-path-ik sport shoes—8th floor

2 hours free parking at Palmer House garage, Quincy near State, with every purchase of $1 or more

MAURICE L ROTHSCHILD
State at Jackson

MANDEL BROTHERS

Special Purchase! All Worth More!

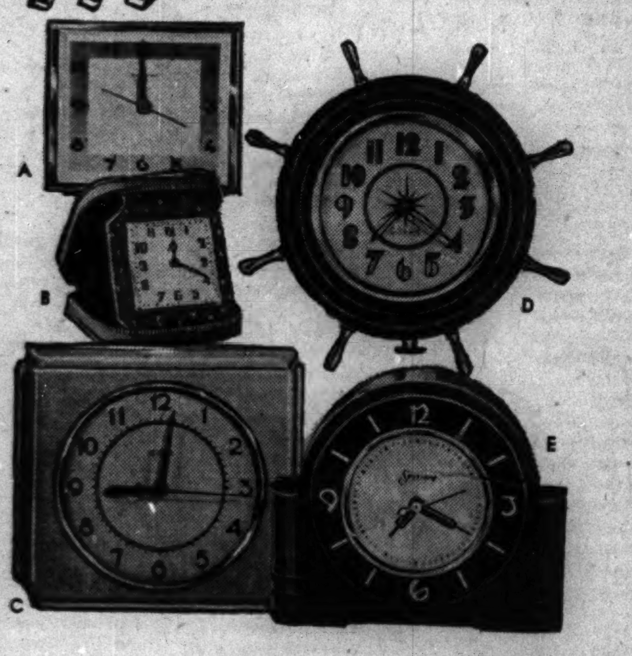

Exciting Sale! CLOCKS
Famous Makes of Every Type

Gilbert—Sessions—Hammond—New Haven

Such sensational values, the last time we offered them customers bought them for every room in the house! Just 5 of a huge group shown. Limited quantities. $2

108 Gilbert electric kitchen clocks
54 Mirror glass electric clocks
45 Sessions electric desk clocks, mahogany finish
108 Electric radiant kitchen clocks
108 Leather zipper travel clocks (New Haven)
108 Maple shipwheel clocks
36 Alarm clocks, ivory finish
36 Hammond electric alarm clocks
18 New Haven electric kitchen clocks
108 Gilbert mantel clocks, electric
98 Gilbert alarm clocks, mahogany finish

Mail, Phone Orders Filled While Quantities Last

MANDEL BROTHERS' Clocks—First Floor—Wabash

It's a Treat to Eat our..

New Crystal Skillet FRIED CHICKEN DINNER 90c
Complete from delicious appetizer to perfect coffee

Parade of Fashions Every Wednesday Twelve to Two

LUNCHEONS, 45c 55c 65c

AIR COOLED

Tracy's RESTAURANT — STEVENS BUILDING — 17 N. STATE, 16 N. WABASH, 5TH FLOOR — and ON THE AVENUE, 540 N. MICHIGAN

ADVERTISE IN THE CHICAGO TRIBUNE

THRUST AT PARIS ON SOMME FRONT HINTED BY NAZIS

Declare French Air Force Crippled by Raids.

(Map on page 2.)

BERLIN, June 4 (AP).—Ominous suggestions of new German operations—perhaps a thrust toward Paris from the Somme front—were heard tonight along with claims that the Nazis had captured Dunkirk and 40,000 prisoners and destroyed between 400 and 500 French war planes yesterday around Paris.

The announcement of the fall of Dunkirk—the last allied stronghold in the north and the channel port thru which their fleeing armies had streamed for days in the historic retreat from Flanders—was accompanied by the jubilant observation that now the entire French and Belgian channel coast clear down to the Somme estuary was in German control. The French said they had abandoned Dunkirk.

Gain Much War Material.

The announcement of the capture of Dunkirk—a city aflame and held by the allied rearguard for days in the teeth of the most savage assault of this war—said that enormous amounts of war materials fell into German hands.

It followed by a few hours the fall of Fort Louis, within the city, and the acknowledgment that the allies, holding on furiously in an effort to permit the embarkation of the bulk of their fleeing comrades, still were fighting the Nazis from house to house.

The actual occupation of the city apparently followed a last savage attack by heavy artillery and dive bombers. There were very few British left there, according to war correspondents who reached the outskirts, but thousands of French soldiers—60,000 as of yesterday—were fighting on in a little area of six by nine miles.

"End of Foe's Defense."

But even more portentous than the victorious ending of the long and bloody battle of Flanders was the high command declaration that yesterday's raids over the Paris area had "succeeded in eliminating the enemy air defense," and that 104 French planes had been shot down in the skies and between 300 and 400 destroyed in sheds and on the ground.

An official report from a German correspondent who participated in the flight over Paris said the French antiaircraft shots were "mostly aimed very well but they couldn't force our combat troops to change their course."

Seek Control of Air.

It is a familiar German strategy to insure air control before beginning any vast ground movement, and the surprise attack on Paris was frankly termed by informed sources as a mere aerial "overture" to something else.

The air raid on Paris was described by eyewitnesses, quoted in official accounts, as made by hundreds of bombers—battle squadrons blacking the sky as far as the eye could see.

Not only was the French air defense declared to have been overcome, but it was said as well that waves of dive bombers which followed the higher flying machines had caused destruction of French airport facilities and runways and started many fires and explosions.

After all this, the high command asserted, only nine Nazi planes were missing.

Mother of Daughter

VISCOUNTESS COWDRAY

LONDON, June 4 (AP).—Viscountess Cowdray, the former Lady Anne Bridgeman, gave birth to a daughter, her first child, yesterday shortly after announcement was made that her husband's left arm had been amputated following his wounding in Flanders. Lord Cowdray is a captain in the Essex Yeomanry.

AMERICANS WILL GIVE AMBULANCES TO GREAT BRITAIN

LONDON, June 4.—Leading organizations of Americans in Great Britain intend to equip and maintain a fleet of ambulances and first aid units and place them at the disposal of civil authorities. This was decided today at a meeting sponsored by the American Society in London and other organizations. The new service will be incorporated as the American Ambulance of Great Britain with Ambassador Joseph P. Kennedy as president. Many Americans here are volunteering to serve the unit.

BRITISH BOMBERS BLAST GERMANS' ARMS FACTORIES

Raid Supply Depots, Fuel Plants in Ruhr Region.

(Map on page 2.)

LONDON, June 4 (AP).—Britain tonight announced that royal air force bombers had attacked the munitions works at Mannheim Germany; German troops advancing into Dunkirk, and Nazi batteries shelling the French port.

In the raids on the Mannheim region last night, the air ministry said hundreds of incendiary bombs were dropped, and at many points in the industrial Ruhr valley and Rhenish Prussia fuel plants, oil tanks, supply depots, freight yards, and munitions works were successfully bombed.

Whole Region "a Mass of Flames."

The captain of the last British aircraft over one area said the whole place was "a mass of flames."

The German area covered by the raiders, the ministry said, "extended from Emmerich in the north to Frankfort in the south," including "industrial targets and communications centers." Strong opposition was encountered from "guns of light and heavy caliber, all working in close cooperation with searchlights."

German air bases were attacked also in northwest Germany and Holland, the air ministry added.

One Bomber Lost in Raids.

One British bomber is missing, the communique acknowledged. It also disclosed the loss of one plane of the coastal command in operations by that service off the French coast yesterday.

A later bulletin said coastal command aircraft also had bombed gasoline tanks at Ghent, setting fire to three big tanks, Monday night.

The successful blocking of the Bruges canal at the Belgian port of Zeebrugge by sinking ships filled with concrete was revealed today by a British naval officer who witnessed the operation. He said the canal would not be usable by the Germans "for at least several months."

He compared the operation to the famed British storming of Zeebrugge which, led by Admiral Sir Roger Keyes in the world war, put the port out of action in a similar way.

Hitler at Vimy Ridge

[Associated Press Wirephoto.]

Adolf Hitler (center) visiting Canadian world war memorial after capture of Vimy Ridge, according to German censor. At his right is Gen. Wilhelm Keitel. Returning British soldiers had said monument was destroyed. Photo was radioed from Berlin yesterday.

POLES PURCHASE 11 AMBULANCES FOR WAR SERVICE

Eleven field ambulances, fully equipped to set up base hospitals, have been purchased at a cost of $165,000 by the Polish Ambulance Fund, it was announced yesterday by Dr. Peter F. Czwalinski, national chairman. The ambulances are expected to be in action with the Polish Red Cross in Europe by August. Archbishop Samuel A. Stritch will bless the ambulances at a demonstration June 23 in Soldiers' field. Sixty Polish American organizations are expected to take part in a parade and pageant at the field. Msgr. John Zelezinski, pastor of St. Fidelis church, is general chairman of the demonstration. John J. Olenjniczak, former president of the Polish Roman Catholic Union, and Dr. Czwalinski are co-chairmen.

Noted Swedish Doctor Hurt by Bomb; Wife Killed

STOCKHOLM, Sweden, June 4.—Dr. Ivan Bratt, originator of Sweden's liquor control system, was wounded and his wife killed during the German air raid on Paris yesterday, it was anounced today. Dr. Bratt and his wife were in an automobile en route from Paris to their home in Versailles when they were hit by bomb splinters.

73 YEARS IN CHICAGO

Lowest Prices — FOR — Since 1867

WATCHES

BE SURE YOU CHOOSE AN OLD ESTABLISHED AND RELIABLE JEWELER

15 Jewel Elgin WATCH

10K. natural gold plate case with steel back, silk cord and ratchet center. $24.75 Others up to $75

$1 DOWN, $1 WEEK

A reliability backed by a 73 year old record for satisfaction is your assurance of the utmost in confidence and quality when dealing with KIRCHBERG.

Chicago's Reliable Jeweler

KIRCHBERG
106 N. State St.
Open Saturday Eve. Till 9

Subscribe for the Tribune

WALK·OVER KOOLIES

Stay cool in KOOLIES—Walk-Over's breezy gift to a sweltering world. Every step forces fresh air through the hundreds of clear-thru perforations. In Black, Tan, White, and combinations. Stop in today for a Koolie demonstration.

CASINO . . . White, Tan, Brown-and-White or Black. $7.75

RANCHO . . . Brown-and-beige. Soft toe. $7.75

BROADWAY . . . Brown-and-beige, White-and-brown, All-white. $7.75

Charge Accounts Invited

WALK-OVER
125 S. STATE ST. (Palmer House)

4700 Sheridan Rd. — Evanston: 1634 Orrington — Elgin: 52 S. Grove — 1313 East 63rd St. — Oak Park: 1136 Lake St. — Peoria: 327 Main St.

THE STORE FOR MEN

MARSHALL FIELD & COMPANY

Washington and Wabash
Store Hours: 9 a.m. to 5:30 p.m.

Out smart the big ones

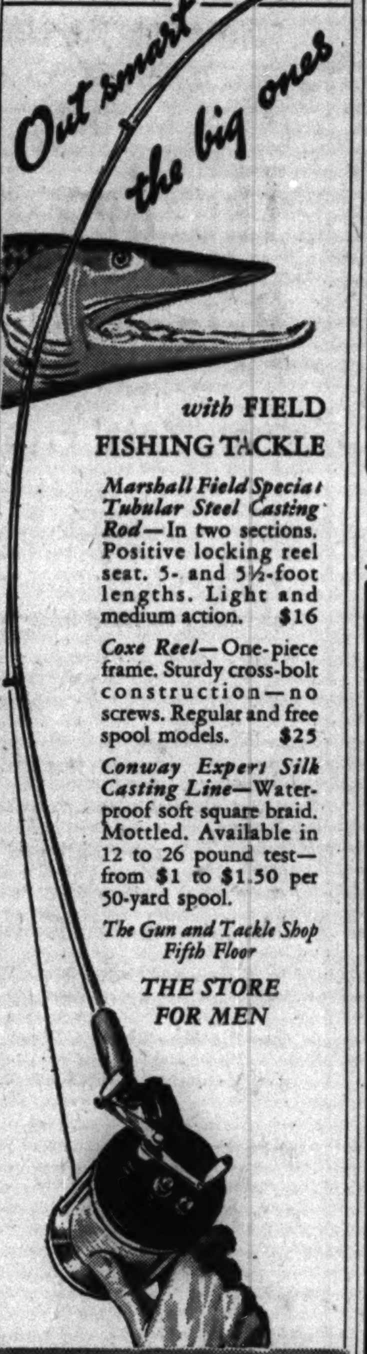

with FIELD FISHING TACKLE

Marshall Field Special Tubular Steel Casting Rod—In two sections. Positive locking reel seat. 5- and 5½-foot lengths. Light and medium action. $16

Coxe Reel—One-piece frame. Sturdy cross-bolt construction—no screws. Regular and free spool models. $25

Conway Expert Silk Casting Line—Waterproof soft square braid. Mottled. Available in 12 to 26 pound test—from $1 to $1.50 per 50-yard spool.

The Gun and Tackle Shop Fifth Floor

THE STORE FOR MEN

Chicago Daily Tribune.
THE WORLD'S GREATEST NEWSPAPER

Vol. XCIX. Wednesday, June 5. No. 135.

Published daily except Sunday at Tribune Tower, 435 North Michigan avenue, Chicago, Illinois.
The Tribune company, publishers.

MAIL SUBSCRIPTION PRICES.

Mail subscription prices in Illinois [outside Chicago], Indiana, Iowa, Michigan, and Wisconsin: Daily Tribune only, $5.00 per year; with Sunday Tribune, $12.50 per year.

Zones 3 and 4 in states other than Illinois, Indiana, Iowa, Michigan, and Wisconsin: Daily Tribune only, $7.50 per year; with Sunday Tribune, $15.00 per year.

Zones 5, 6, 7, and 8, inclusive, Canada, Mexico: Daily Tribune only, $12.00 per year; with Sunday Tribune, $19.50 per year.

Foreign: Daily Tribune only, $25.00 per year; with Sunday Tribune, $42.00 per year.

Entered as second class matter, May 14, 1903, at postoffice at Chicago under the act of March 3, 1879.

Big 7½-Oz. Jar

helena rubinstein

WATER LILY CLEANSING CREAM

Regular $2 Value for $1.00

Thousands of beauty-minded women await this Once-A-Year Sale with eagerness! Light-textured, double-quick, refreshing cleansing cream to help keep your skin smooth and flower-fresh. It's a great beauty bargain—don't miss this great opportunity!

Sale Ends Saturday, June 8th

COSMETICS—MAIN FLOOR—STATE.

The Door to Thrift
NETCHER'S BOSTON STORE
State, Madison and Dearborn Streets

Special Offer!

REVLON NAIL ENAMEL
plus
REVLON HARMONIZING LIPSTICK

BOTH FOR THE PRICE OF NAIL ENAMEL ALONE

60c

(For a limited time only)

You'll be sure this lipstick matches your Revlon Nail Enamel, because it's made to match. Choose any of the exciting shades in that famous *Revlon Nail Enamel and you will get with each regular size bottle, that marvelous, smooth Revlon lipstick (half the regular $1 size) that harmonizes perfectly.

COSMETICS—MAIN, STATE.

*Recent discoveries make long-wearing Revlon Nail Enamel wear longer than ever!

The Door to Thrift
NETCHER'S BOSTON STORE
State, Madison and Dearborn Streets

MAIL AND PHONE ORDERS FILLED—HAR 9000

ROTHLEY SLACK SUITS of de luxe gabardine

WIDE ENGLISH SADDLE STITCHED BELT

$6.95

In rose, chamois, powder blue, gray, seafoam green, marine blue or luggage—sizes 12 to 40

ROTHLEY POROWEAVE $3.95

With ranch plaid or matching shirt—sizes 12 to 20

ROTHLEY DENIM $2.50

Faded blue or rose—sizes 12 to 20

7TH FLOOR

MAURICE L ROTHSCHILD
State at Jackson

MAIL AND PHONE ORDERS FILLED—HAR 9000

SUNSHINE SPORTSWEAR 4TH FLOOR

Scott Barrie of Hollywood Sportswear

SCOTT BARRIE contrasting gabardine shirt and slack suits

STYLED IN HOLLYWOOD

$13.50

Wherever you go—whatever you do—one of these suits will come in mighty handy—for leisure or sportswear—for loafing or vacationing. It's the smartest kind of a combination and the smartest kind of a "buy", too. A grand gift for Father's day

In green, tan, blue or rust—small, medium, long, to extra long sizes—waist sizes 30-40

2 hours free parking at Palmer House garage, Quincy near State, with every purchase of $1 or more

MAURICE L ROTHSCHILD
State at Jackson

The Nazi Blitzkrieg—Conquest of the Netherlands and Invasion of Belgium and France

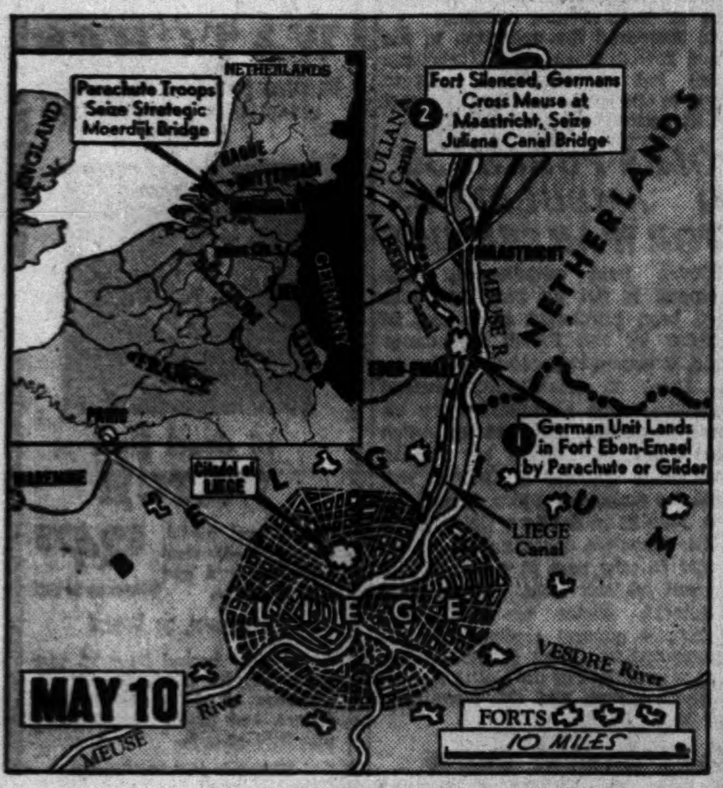

On the first day of its lightning invasion of the Low Countries (see description under May 10 below) the German army seized the key bridge in Holland (inset) and began its assault on the Liege fortifications.

The second day (see description under May 11 below), the invaders had pierced the defense lines of the Netherlands and held key bridges for entry into Belgium.

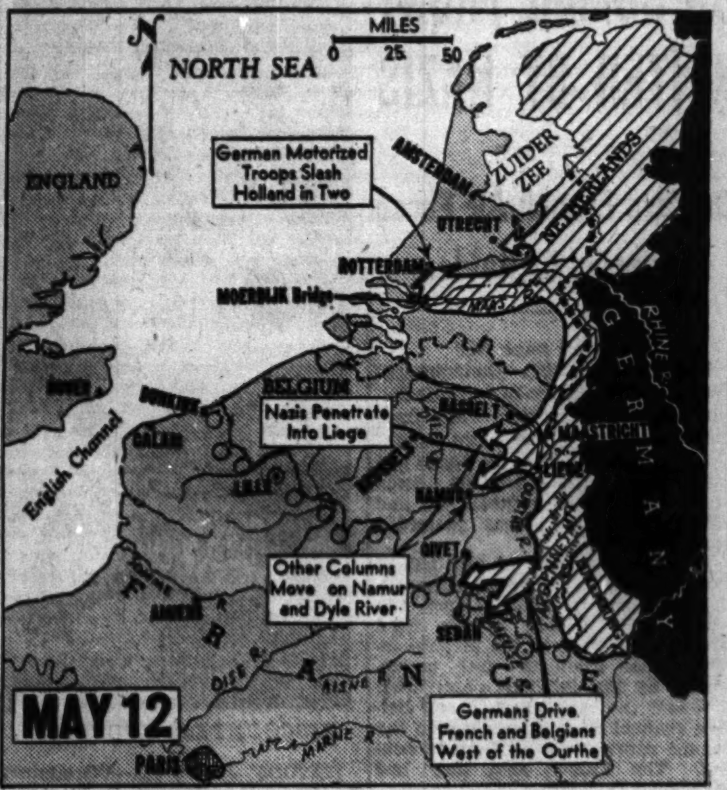

Fast moving events of the third day (see description under May 12 below) cut the Netherlands in two and carried the Germans well into Belgium for their thrust toward France.

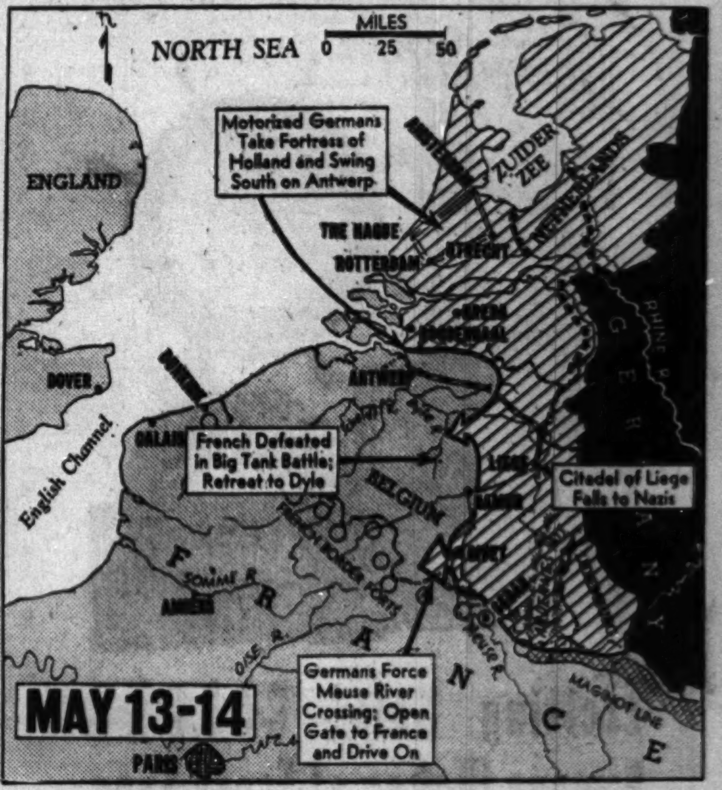

The motorized invaders in the next two days (see description under May 13-14 below) had completed the conquest of Holland, had reached France, broken across the Meuse, and driven back an allied force.

TELLS HOW FEW GERMANS UPSET ALLIES IN A DAY

Fort Taken by Dozens; Army Pours Thru.

This is the second of a series of articles giving the inside story of Germany's blitzkrieg thru the Low Countries and into northern France.

BY SIGRID SCHULTZ.
[Chicago Tribune Press Service.]

BERLIN, June 4.—When the German assault divisions invaded Holland, Belgium, and Luxemburg on May 10, they completely upset on the first day of the drive the plan of operations of the allies for the defense of Belgium and northern France.

On this day the strong Meuse defenses in the Liege and Maastricht districts, which the allied hoped would withstand the German onslaught for weeks, if not months, was practically overrun.

This spectacular feat, which opened to the German armies the gates leading into Belgium, and eventually to the English channel ports, was mainly due to the daring and efficiency of a first lieutenant of the German air force, Witzic, and a few dozen men under his command.

SEE MAP OF MAY 10

At dawn on May 10 Witzic and his men landed in the midst of the fortified area of Eben Emael, one of the world's strongest fortifications.

Eben Emael was constructed according to the latest principles of Belgian and French engineering science. To the east, against Germany, it was protected by a triple belt of water defenses—the River Meuse, the Liege canal, and the Albert canal. Lying between the towns of Liege and Maastricht, this fort was to prevent the enemy from crossing the Meuse and the Albert canal in this sector.

Canal a Big Obstacle.

The deepcut Albert canal represented an obstacle as formidable as the Meuse. In the direction of the Albert canal to the northwest, the fortification works of Eben Emael were protected by deep moats and electrically charged barbed wire entanglements.

The fort's 36 guns were mounted in armored turrets 200 feet above the water level of the canal. They had a wide field of fire, making the crossing of the Meuse and the Albert canal seemingly impossible.

How Witzic and his men landed in Eben Emael has not been revealed, altho it is believed likely they were dropped by parachutes because of the limited space available for landing. Some circles believe the force landed in gliders.

An interview a German staff officer had with members of the Belgian garrison makes it appear beyond doubt that the Germans employed a new gas temporarily to disable the defenders.

"Stunned," Say Defenders.

"We were stunned," one of the Belgians said. Another remarked, "We discovered that our guns failed to operate."

Whatever the nature of the "novel combat means" employed by the Germans, they put the main fort of Liege out of action and enabled the Germans to cross the Meuse at Maastricht on the same day. Advancing with lightning like rapidity, the Germans seized the bridge leading over the Juliana canal, west of Maastricht, before it could be dynamited.

While the Germans pushed back the Dutch and Belgian frontier troops along the 300 mile line of attack and occupied the whole of Luxemburg in one day, the German air force launched the first mass attack against allied air fields.

According to the German war communique, 72 French, Belgian, and Dutch air fields were raided on the first day. The Nazis claim "300 to 400 allied planes" were destroyed. The raids were continued on the following day.

In the first five days of the attack, the Germans claim they destroyed more than 1,300 allied planes, most of them by bombs while they were on the ground.

Parachutists and shock troops landed by airplane occupied a number of Dutch and Belgian air fields and other strategic points on the first day of the attack. Points near Rotterdam, The Hague, and Brussels were included. Especially heavy fights took place at the Rotterdam airport. In trying to dislodge the Germans the Dutch razed whole blocks of houses to bring their guns to bear on the invader. Whole districts of the city were destroyed by fire during the fight.

Strategically, the most important landing, besides that at Eben Emael, was made at the Moerdijk bridge in south Holland. The seizure enabled the German motorized forces to pour into the fortresses of Holland.

SEE MAP OF MAY 11

The second day of the German drive, May 11, was marked by the piercing of the three natural defense lines, the occupation of north Holland up to the east coast of the Zuider Zee, the surrender of the disabled garrison at Eben Emael, the piercing of the Albert canal, and fierce attacks on allied air fields, supply columns, transport ships, and communications. Stukas [dive bombers] played an important part in smashing enemy defense lines.

The Dutch lines shattered by the Germans were the Ijssel, in north Holland; the Grebbe, in central Holland, stretching from Amersfoort in the west to Rhenen in the east, and the Peel, in south Holland, paralleling the Meuse from Nijmegen in the north to Roermond in the south.

Dutch Suffer Heavy Losses.

The heaviest fighting took place in the struggle for the Grebbe line, which continued for the next few days. Here, as well as in the fights against German forces landing from the air, the Dutch had their severest losses. The Dutch Grenadier regiment lost 80 per cent of its strength in the attempts to recapture Dutch air fields occupied by the Germans. A reënforced German battalion advancing from the north succeeded in reaching Fort Eben Emael and took over its 1,000 surviving defenders. The garrison had been held intact by Lieut. Witzic's force for more than a day. The Germans also were able to seize the two bridges leading over the Albert canal between Maastricht and Hasselt, northwest of Maastricht. According to the Belgian premier, the officer who had been ordered to blow up the bridges was killed by an air bomb before he could do so.

SEE MAP OF MAY 12

On May 12, on the third day of the attack, German motorized forces, smashing their way thru central Holland established contact with the German troops at Rotterdam. Holland was thus cut in two.

In Belgium the Germans penetrated the town of Liege while other forces advanced west of Liege in the direction of the Dyle river and the Belgian fortress Namur. In the Ardennes hills, in south Belgium, the Germans threw back French and Belgian forces west of the river Ourthe. The Germans claimed that 25 British planes were shot down when they tried to bomb Meuse bridges at Maastricht.

SEE MAP OF MAY 13-14

May 13, the fourth day of the German attack, gave the first indication of the direction in which the main German blow would fall. Descending from the Ardennes hills, which allied strategists had said would prove a formidable barrier to the German advance, into the Meuse valley, German troops forced the river Meuse south of the Franco-Belgian border.

No fewer than 660 Stukas were employed by the Germans to attack French guns of all calibers firing from fortifications when the Germans crossed the river Meuse in inconspicuous rubber boats. A few hours later German sappers had built emergency bridges and movable emergency suspension bridges over the Meuse at this point. The gate leading into France had been opened.

The Germans said their theory that one Stuka replaces a whole battery of heavy guns found its justification. One Stuka, the Germans hold, is cheaper to build and easier to mend than a battery of long range guns. It moves infinitely faster, hits far more accurately, has a wider range, and drops bombs that hold a far deadlier charge of high explosives than a heavy gun shell. A shell needs thick walls to withstand the impact of the powder charge when being fired and thus carries less explosive matter than a bomb.

On the same fateful day the Citadel of Liege fell into German hands and the first big tank battle of the war took place north of Namur. German tanks, together with Stukas, defeated the French tanks, which retreated toward the Dyle line.

In Holland, German motorized forces enter the fortress of Holland from the south, while other German forces approached to the north of the Scheldt river and Antwerp, Belgium, after occupying Breda and Roosendaal, Holland.

On May 14 the German thrust into France was relentlessly carried forward. In close coöperation with their planes, German assault divisions penetrated deeply into the French fortification lines in the Sedan region. What the Germans call "the northwestern extension of the Maginot line" had been smashed. French counterattacks on land and in the air failed. The Germans claim that in the Sedan region alone 70 allied bombers and pursuit ships were shot down on this day.

French counterattacks in south Belgium, west of the Meuse and between Namur and Givet, also failed. Air destroyers and Stukas accounted for many French tanks, which were destroyed by direct hits from the air.

In Holland the surrender of the fortress of Holland practically ended Dutch resistance.

The Dutch blitzkrieg was won in five days. The Dutch capitulation released strong forces that immediately swung to the south to attack Antwerp and the allies' lines in Belgium.

FRENCH STUDY PLANES SHOT DOWN; SAY NAZIS USE WEAK MATERIALS

[Copyright: 1940: By the New York Times.]

PARIS, June 4.—An examination by French aviation experts of 25 German planes shot down during yesterday's raid on Paris has shed considerable light on Germany's war material situation.

The wings of one Messerschmitt 109 chaser were found to be made of 3 gauge aluminum, whereas the experts expected to find, roughly, 6 gauge material. Riveting jobs showed signs of hasty, inexperienced handling and structural defects in girders were demonstrated, it was said.

Control wires, instead of being the usual multiple strand, high tensile steel, consisted of a single strand and were buckled to the controls with no intermediary relays to avoid bending. Moreover, the wire was described as an inferior quality of iron alloy and very soft.

NAZIS CHARGE BRITISH NAVAL FORCES VIOLATE LAWS OF SEA WARFARE

BERLIN, June 4 (AP).—Germany has taken "all necessary measures effectively to protect" German and neutral shipping in the areas of German or German occupied coastal waters "against actions of the English naval forces which are contrary to international law," it was officially stated tonight. The nature of these measures was not disclosed.

The statement asserted that in recent months the British had been acting against unarmed German merchantmen without application of the law concerning prizes and with the immediate use of force. "Attacks without warning" by submarines against unarmed merchant ships, it said, resulted from a "systematic sharpening of naval warfare commanded by the British admiralty."

The statement accused the British of adopting an "illegal" policy of sea warfare which heretofore and "without ground" they had accused the Germans of following.

GERMANS DENY THEY ARE AIMING BOMBS AT U. S. AMBASSADORS

BERLIN, June 4 (AP).—The Berliner Nachtalsgabe objected tonight to what is said were stories circulated in New York and Washington, D. C., that American ambassadors are the main targets of German bombing raids.

The newspaper said the most recent such case was that of William C. Bullitt, American ambassador to France [who had a close call when a dud dropped near him in the attack on Paris yesterday].

Bullitt, it said, put himself very close to a legitimate target when he had lunch with the French air minister on the balcony of a "very special military airfield."

Navy Redoubles Neutrality Patrol Off Mexican Coast

MEXICO CITY, June 5, Wednesday (AP).—The navy department announced today it had redoubled its watch along the Mexican coasts to enforce "Mexico's neutrality." The department said all its gunboats and coast guard cutters now are on patrol duty in the Gulf of Mexico and the Pacific ocean.

390 I. R. A. Suspects Seized During Roundup in Ireland

DUBLIN, Ireland, June 4 (AP).—An official statement tonight said 390 persons were arrested yesterday in a roundup of Irish Republican army suspects.

ROMANTIC SHIP OF THAMES IS A DUNKIRK VICTIM

LONDON, June 4 (AP).—The bomb-sinking of the paddle steamer Brighton Queen pricked the heart today of many a couple in many a nation who recalled happy days when she was a pleasure craft and a rendezvous of romance. Built in 1905, the Brighton Queen made a gay living carrying sightseers, tourists, and lovers up and down the Thames river and on short cross channel trips.

Then the war turned her and other similar craft into mine sweepers, and she went down under a rain of German bombs as a transport on the desperate mission of rescuing trapped allied troops from Dunkirk. The Brighton Queen arrived at the French and British "escape" port Friday at dawn and took aboard a load of troops under fire.

She landed the first load at an English port and went back for more the next morning, loading 600 Algerian and French troops under persistent bombing. She barely got into the open sea when German bombers concentrated in a new attack. One bomb hit the stern, and it was everybody for himself.

STETSON STRAWS ARE THE SMARTEST STRAWS

Panamas, coconut palms, Hanokis, sennits, leghorns, ventilated sailors, all with new life and spirit—many with colorful puggree bands—all with the highest Stetson quality—and Rothschild value. Choose yours here—at America's leading quality straw hat store

$3 to $50

Maurice L Rothschild
State at Jackson

MANDEL'S MEN'S SHOPS
Exclusively at Mandel's

A Modern Age Miracle

The Ideal Graduation Gift $1.50

New Fiberglas neckties with the lustrous softness of the finest fabrics. Won't wrinkle, stain, snag or fade. Woven from threads of pure glass, soft as silk, strong as steel. Newest shades of blue, ecru, straw, brown.

Mail, Phone Orders, Call State 1500
Men's Shop—First—Wabash
MANDEL BROTHERS

MANDEL'S MANDEL'S MANDEL'S

Business Girls, Busy Housewives, Mothers Have Discovered the Marvels of

The New Kleinert Princess Foundation

of "Petal Fresh" Sturdi-Flex

With the Inner Criss-Cross Panel and Talon Fastened Back Closing $2.50

Cool enough to wear all summer long . . . yet, this garment has a control stretch (stretching one way only) that puts your curves in place for a long, slim line. The pin point perforations allow your body to breathe. The criss-cross panel smooths your tummy. The Princess shoulder straps avoid any "spare tire" effect. Sizes 24 to 36 waist measure.

See the New Kleinert Sport Time Girdle at Only $1
Other Kleinert Sturdi-Flex Garments from $1.25 to $3.50

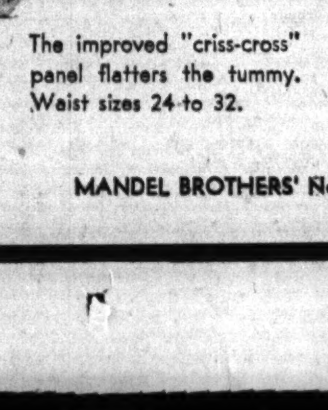

The improved "criss-cross" panel flatters the tummy. Waist sizes 24 to 32.

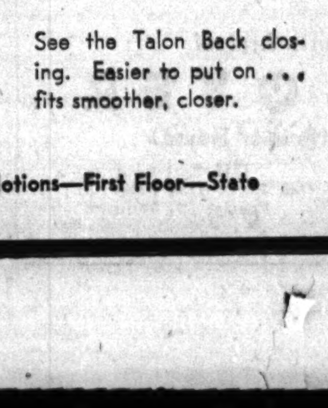

See the Talon Back closing. Easier to put on . . . fits smoother, closer.

MANDEL BROTHERS' Notions—First Floor—State

Mail Your Order for This or Any Other Kleinert Garment. Or Just Phone State 1500 for Prompt Delivery

MANDEL BROTHERS

Cotton Frocks

by

SOFIE WAGNER

Elegant in Design and Detail . . . .

It's a Summer when lovely cottons will go everywhere! And you'll find none more smartly individual than the frocks created by that famous designer, Sofie Wagner—sold exclusively in Chicago at Johnson & Harwood. Once you see their fastidiously dainty charm and feel their trim perfection of fit, there's simply no resisting them! They'll be the pride of any Summer wardrobe!

Finely woven seersucker daintily smocked. Violet, brown, rose, blue grounds. $12.95

The Mark of Individuality

Airily cool, fine white dotted swiss with exquisite embroidered trimming. $12.95

Summery chiffon voile prettily tucked. Copen, rose, aqua, wine, navy, black, brown. $12.95

Many Other Smart Cotton Dresses $6.95 and up

Johnson & Harwood

37 N. Wabash Ave. at Washington

ADVERTISE IN THE CHICAGO TRIBUNE

WRITER GLIMPSES SECRET GERMAN 'SPECIAL TROOPS'

Sees Super 'Big Bertha' in Place at Calais.

BY LOUIS P. LOCHNER.

WITH THE GERMAN ARMY, June 4 (AP).—Standing in Calais, the German occupied French port, just 22 miles across the channel from England's chalk cliffs, I saw today a long range cannon which German officers told me can shoot into London at any time Adolf Hitler orders.

Traveling along the German occupied coast with other American newspaper correspondents, I also saw a great movement of troops, many of them battle-weary, returning from the front. There were in addition separate movements of "specialized troops" whose nature and equipment I am not permitted to disclose.

Outranges World War Gun.

Whether they were the type that would be used in an attack on England, or to force the new allied line along the Somme and Aisne rivers toward Paris, we could not say.

The distance to London from Calais, where I saw the Germans' 1940 model "Big Bertha," is about 90 miles. This is about 24 miles farther than the distance over which the original "Big Bertha" of the world war lobbed its shells into Paris from the forest of Coucy. Both German and soviet Russian military quarters, however, have boasted of having guns that can shoot 100 or more miles.

Visit Ambassador Cudahy.

On the way forward we made a detour of more than 100 miles from France into Belgium to see American Ambassador John Cudahy and to try to get King Leopold's dramatic story.

Cudahy disclosed that President Roosevelt, from a personal letter written him by King Leopold, will have the inside story of the king's capitulation to the Germans.

Cudahy visited Leopold for two hours Sunday in the latter's castle, where the defeated king handed the ambassador the letter for President Roosevelt.

The ambassador declined to comment on the letter or the status of King Leopold. Cudahy is out of touch with the world, having contact with neither Washington nor Berlin. Still he sticks to his post, for he feels he has work to do with the Red Cross. He realizes Belgium has food for only 50 more days, assuming the Germans do not requisition it.

Leopold's Friend Interviewed.

Since Cudahy felt it incompatible with his present position to comment, an intimate friend of the royal family was interviewed. His account placed Leopold in a new light. The king himself was inaccessible to us.

This friend said that the king lacked what he considered proper aid from the British and French, altho the British Admiral Sir Roger Keyes, as liaison officer, was with him and saw the Belgian army's plight. Leopold, seeing that 500,000 Belgian civilians were mingled with his troops and threatened with destruction, had to decide between the welfare of his people and considerations of prestige, the friend asserted.

Refuses to Leave Belgium.

The friend asserted that Hubert Pierlot, premier of Belgium, and other cabinet members urged the king to flee with them when they saw the helplessness of the Belgian position.

Leopold replied: "Regardless of what my fate may be, I shall stay with my Belgian army. Regardless of what may happen to my Belgian people, I shall go back to them."

Thereupon the cabinet members, according to Leopold's friend, went to Paris ond from there "threw mud at their sovereign after taking the Belgian treasury with them."

[*The Belgian cabinet and parliament in exile "disowned" Leopold.*]

Cardinal Visits King.

The Belgian cardinal visited the imprisoned king and on the basis of his interview issued a pastoral letter which caused cheering in Belgian churches.

The friend's story presumably coincides with what the Belgian king wrote President Roosevelt.

The Belgian monarch was reported by friends as bewildered and deeply hurt by the attitude of the men with whom he had worked closely as members of his cabinet.

The king's mother is with him at the castle assigned him, whose location I am requested not to disclose.

About 120 Americans are left in the Brussels area and another 120 in the Antwerp region. None of them has been injured during the brief Belgian war, so far as the American embassy knows.

PEORIA PHYSICIAN DIES.

Peoria, Ill., June 4 [Special].—Dr. Albert I. Corcoran, 71 years old, physician, died last night of apoplexy. He was born in Brimfield in 1869 and was graduated from Northwestern university in 1891.

Fiery End of a German Bombing Plane

[Associated Press Wirephoto: From Paramount News.]

According to the French caption this shows a Stuka bomber in flames after it had been brought down in France.

FRENCH FORCES PAID TRIBUTE BY KING GEORGE

LONDON, June 4 (AP).—King George today sent a telegram to French President Albert Lebrun expressing Britain's "profound gratitude and admiration" for the part played by the French in "the historic events" in Belgium. The message said:

"Our armies of the north, fighting side by side, have, with the help of the fearless and unflinching efforts of the allied navies and air forces, come thru an ordeal that has proved their courage, discipline, and fighting power.

"The gallantry of this comradeship in arms has shown the enemy the measure of allied bravery and resolution which will meet him in the battles that are to come.

"May I express to you, M. le President, the profound gratitude and admiration with which I and all my peoples have followed the great part played in these historic events by the French armed forces?

"We sympathize in the losses that France has sustained, but we recognize in them the measure of French heroism and devotion."

ALLIES FACING FOE SEPARATELY NOW, RED AVERS

[Chicago Tribune Press Service.]

RIGA, Latvia, June 4.—Soviet military experts are closely following the war developments in western Europe, and their reports are being published in the Red Star, official newspaper of the Russian army, and other Moscow newspapers.

Col. Popov, writing in the Red Star, asserted that during the next phase of the war the French and British must defend their respective countries, and each nation expects Germany's next blow to be directed at the other. He declared that dissonance is growing between London and Paris, making the present situation more unfavorable for the allies.

Col. Ivanov, who has been analyzing the war in broadcasts to Red army listeners, has declared there is a strong possibility that German tank divisions will reach Paris within three days after the next attack starts.

64 Arrested by Lithuania in Kidnaping of Red Troops

LONDON, June 4 (AP).—Sixty-four persons have been arrested in Vilna, Lithuania, in connection with soviet Russian allegations that Red army troops in Lithuanian garrisons were being kidnaped, a Reuters [British news agency] dispatch from Kaunas said tonight.

SWISS FIGHT NAZI PLANES; REPORT '2 OR 3' DOWNED

BERNE, June 4 (AP).—The Swiss high command announced today that "two or three" German planes were believed to have been shot down by fighters in an air battle over the Swiss Jura mountains in which one Swiss plane was brought down and its pilot killed.

The German bombers presumably were strays from squadrons which were reported to have attacked the Rhone valley in France today. They crossed the Swiss frontier despite antiaircraft fire. A number of Swiss fighters immediately attacked them.

The high command communique gave few details of the fight, but said that in the battle one Swiss plane had crashed near the village of Glovelier and the pilot killed "in the service of the fatherland."

In raids over the past week-end, the port of Marseilles, France's busiest, twice was raided and the Marseilles-Lyons railroad also was bombed.

EGYPT ACTS FOR RATIONING, VOTES DEFENSE FUNDS

ALEXANDRIA, Egypt, June 4 (AP).—Egypt, determined to be ready for any eventualities in the Mediterranean, today rushed preparations for wartime emergencies, fixing a new credit of £2,000,000 [about $6,405,000] for national defense and laying the groundwork for food rationing.

Finance Minister Husain Sirry Pasha declared that in view of the international situation, the government might ask approval of further credits. He fixed the 1940-'41 budget at £47,718,000 [about $153,000,000].

NETCHER'S BOSTON STORE

Youthful Redingote

IN WOMEN'S SIZES

$6.88

Your important figure flattering costume for all but the most formal summer occasion. Triple sheer full length coat over dress in black, navy and luggage. Sizes 38 to 44.

FIFTH FLOOR

MANDEL'S

"Flower Pot"

Our Washable Little Summer Suit

$12.95

Wonderfully young, crisp and cool! Linen-finish spun rayon, printed with little white flower pots. Powder blue, pink lady, apple green, navy, raspberry, grey, black or copper-tone. 12 to 20.

MANDEL BROTHERS' Suit Shop—Fourth—State

MANDEL'S

Sketched: Three-pocket coat in Glo-Tone, luscious fabric that looks like angora. White, red, blue, rose.

Night and Day

SWAGGERS

$6.95

Little "Glo-Tone" and corduroy coats, perfect for summer evenings . . . charming over daytime frocks. Lined with Earl-Glo rayon.

MANDEL BROTHERS' Circle Shop—Fourth—Wabash

Nearly

4000 USED CARS TO PICK FROM

All Makes · Late Models

Prices that take your breath away

63 CONVENIENT LOCATIONS

FORD DEALERS of COOK COUNTY

See classified pages for Ford Dealers' special bargains

KNOX

Comes a New Era in straw hat styling

THE "BAHAMA" Brilliant Puggree band sets off this new cocoa-toned sport-weave "Macoa." $3.50

THE "DOMINGO" New departure in sport-stylings of fine, loose-mesh straw. Bright Puggree. $5

The New KNOX "MANDARIN" Superbly smart new Philippine Palm, in exquisitely delicate Oriental weave of amazing lightness. Featured in soft green with rich wine-colored Puggree band. $5

Straw hats are bigger news this year than ever before. All the old conventional barriers of style are down. Today we are showing the most dashing, the most sensible straws we have ever offered . . . and in a variety of palms and fibres, weaves and braids, light tones and dark. And the mark that proves their fineness, and the special distinction of their style, is the Seal of Knox.

KNOX STRAW HATS $3.50 and $5 · PANAMAS $7.50 UP

With the famous Knox "Ovalized-Sixteenths"*, of course, and the exclusive head-size adjuster, "Sizer"*

"FIFTH AVENUE" THE KNOX COMFIT* Flawlessly correct "boater," with soft-straw inlay where brim meets head. $5

THE "NASSAU" New semi-telescope Puggree in exceedingly popular deep-toned Coconut Palm. $5

JOHN T. SHAYNE

MICHIGAN at RANDOLPH

White Bucks

$6

By The Thousands

THE HUB

Henry C. Lytton & Sons

State and Jackson, CHICAGO · EVANSTON · OAK PARK · GARY

APPLICATION FOR $7,500-$11,250 ACCIDENT INSURANCE POLICY

AND SUBSCRIPTION TO THE DAILY TRIBUNE

NOTE: For the sum of 25c preliminary term fee, plus 10c a month in advance thereafter, the Chicago Tribune makes available to its Home Delivery Subscribers and members of their families who reside in the same household a $7,500 Travel Accident Insurance Policy. Insurance coverage eventually increases to $11,250 on continuous renewal. Issued by Federal Life Insurance Co., Chicago. NO MEDICAL EXAMINATION. One policy to a person. Issued only to applicants over 10 and under 70 years of age.

Mail this Coupon to the Chicago Tribune. SEND NO MONEY. Accredited representative will call and collect 25c. Official Carrier will collect monthly thereafter for Insurance and Subscription. Insurance will lapse if subscription is stopped.

☐ *I hereby order the Daily Tribune delivered to my home by Carrier six days a week, starting immediately, for which I agree to pay the regular rate.*

☐ *I am a Home Delivery subscriber and agree to continue.*

Do you apply for this $7,500 Travel Accident Policy? ....
(PLEASE PRINT)

Your Name? .... First Name Middle Name Last Name

Address? .... Number Street Apt.? ....

.... City State Phone? ....

Your Age? .... Date of Birth? .... Month Day Year

Are You Blind or Deaf? .... Are You Crippled? ....

Name of Person to Whom Insurance Is to Be Paid in Case of Your Death? (Beneficiary)

.... First Name Middle Name Last Name Relationship ....

Applicant's Signature .... Sign in Own Handwriting

NOTICE: Orders for Home Delivery of the Tribune are acceptable only from persons residing where such service is maintained and are subject to rejection by the Tribune. All applications for insurance are subject to rejection by the Federal Life Insurance Co. Insurance does not become effective until noon the date policy is issued.

Form A2735—2-39

The Slenderizing Idea of Lane Bryant

★ Mail and Phone Orders Randolph 9800

Sizes 16½ to 26½

$10.95

"Duco Meshtone" Dotted in Cool White

Here's prompt relief from summer heat . . . in this clean-cut frock with trimness you'll love . . . in dusty pink, cool copen, crisp black or breezy navy, all with fresh white dots . . . smart detailing and neckline interest.

"AIR-COOLED"
SECOND FLOOR

Lane Bryant
101 N. WABASH AVE.

WATCHES NAZIS BLAST ALLIES OUT OF DUNKIRK

Writer Tells How Planes, Guns Rip Port.

[Continued from first page.]

advance in groups of three, accompanied by German officers. To avoid the road from Cassel, which was within the range of French artillery in Dunkirk, we circled to the west.

We walked along a railroad track, which the French had dynamited, until we came upon a German machine gun and trench mortar post. Soldiers were lying on the ground beside their weapons. They advised us to cut thru a nearby wood single file, which we did, keeping 15 feet apart and traveling with our heads down. By a circuitous route we cut back to the Cassel-Bergues road and entered town thru a stone arch gate which was barricaded by a huge American caterpillar tractor snowplow.

Town Shelled for Eight Days.

As we advanced machine guns rattled a few yards away and artillery continued to bang away behind us, firing into Dunkirk. We were told there was still some sniping in the northeastern part of the city, about half a mile from where we were.

Bergues had been shelled and bombed for eight days by the Germans. Nearly every building had been reduced to a heap of rubble. The streets were jammed with fallen walls, charred timber, and military equipment discarded by the retreating British and French troops. As we picked our way thru the littered streets a building which had been held by the Germans shortly before burst into flames and in a few minutes it was burning fiercely. We watched it until the heat drove us out of the area.

Stukas Roar on Dunkirk.

Down the street a large medieval building was in flames. Sparks flew thru the air and smoke choked the streets, which were jammed with débris.

As we watched, German Stukas roared down over the town after raiding Dunkirk and we ducked into the doorway of a ruined building to escape falling fragments of antiaircraft shells.

We entered a Catholic church which had suffered heavily from shell fire. All its windows were blown out and there were gaping shell holes in the walls. Several priests walked about, their black vestments gray with dust from the shattered buildings.

"We have been living in cellars for days," one of them said. Another recounted that on the first day of the bombardments his house was hit by a shell and 15 people who had come to take shelter with him had been killed.

2,000 Live in Cellars.

Despite the bombardments and fires which had been raging in all parts of the town, about 2,000 persons were living in the cellars, the priest said. When the town, which once had a population of 25,000, fell to the Germans and the bombardment had ceased, these 2,000 inhabitants began emerging from their underground havens thru outside cellar doors.

We talked to some of them, but they had little to say. They seemed stünned by the catastrophe which had overtaken them. They said they had been living in their cellars for more than a week beneath houses which for the most part were mere piles of rubbish.

We saw a group composed of an old man and old woman, three small children, and an expectant mother all staring at the burning building, and we said: "The whole town is apt to go up in flames." They just looked blankly at us as if they were beyond understanding. "What shall we do?" they asked.

Germans Attack Thrice.

A few blocks south of the town bullets coughed furiously where the French munitions dump was burning. Burned horses, burned allied trucks and tanks, unused tires, uniforms, and equipment of all sorts lay scattered about. German soldiers were carrying away boxes of chocolate abandoned by the British in the retreat.

The German troops tried three times before they took Bergues, which was fortified in 1800 and commanded the road to Dunkirk. The fortifications had been remodeled and strengthened. The first time the Germans attacked, the reconnoitering troops penetrated 500 yards into it, but were driven out by snipers they were unable to locate.

The Germans then returned bringing additional machine gun units, but were forced to retire a second time when fired upon from the tower of the ridge which commanded the heart of the city.

Allied Tanks Smashed.

After the second withdrawal German artillery opened up and nine Stukas dropped 27 high explosive bombs in three lightning raids. When the town fell to the Germans the French who were defending it fell back toward Dunkirk. The British—inhabitants of the town said—had withdrawn three days before the bombardment started.

Both Boulogne and Calais, now held by the Germans, which I visited while retracing the path of the German drive to the sea thru northern France, were heavily damaged by German artillery and bombs. A large section of Boulogne has been reduced to piles of stone, twisted fire blackened beams, and rubbish. The road was lined with smashed and burned allied trucks and tanks standing end to end. Uniforms, steel helmets, boxes of ammunition, antitank guns, and artillery lay all around.

In Boulogne harbor, a British transport still burned, altho the town had been taken on May 4. Judging from the water, in which numbers of masts and superstructures were still showing, half a dozen vessels had been sunk by German shells or bombs.

Some of the warehouses still burned, and on one wharf a row of 12 British trucks had burned before they could be taken aboard ships. A row of British tanks and eight inch guns stood undamaged in the center of town. Warehouses which were not destroyed were filled with British guns, uniforms, and other equipment. Some damage along the waterfront was caused by British warships shelling the town after the Germans occupied it.

Artillery Protects Coast.

Between Boulogne and Calais the Germans had placed scores of antiaircraft guns and artillery batteries to protect the coast from surprise landings if the British should try to reconquer it.

Calais, like Boulogne, was wrecked for blocks around the water front. Not a house escaped demolition in the area which the Germans systematically shelled and bombed.

Allied Ships Evacuate Troops Under Fire at Dunkirk

[Acme Cablephoto: From London yesterday.]

Allied vessels evacuating troops and civilians from the burning city of Dunkirk despite German artillery fire and air bombings, according to British caption on this picture.

BRITISH FORCES EVACUATED FROM BODOE, NORWAY

LONDON, June 4 (AP).—The British war office tonight announced British forces in the Bodoe area of northern Norway were withdrawn by sea during the night of May 31-June 1.

The statement said the troops at Bodoe had "achieved their purpose, delaying the enemy advance until allied operations for the capture of Narvik had been completed."

Hospital Ship Reported Sunk.

STOCKHOLM, Sweden, June 4 (AP) [by Radio].—Official Norwegian sources today reported the 1,488 ton Norwegian hospital ship Dronning Maud had been sunk by German bombers off Gravtangen, northern Norway, with the loss of 20 persons, including nine crewmen. Thirty-three others were wounded. These sources said the Germans machine gunned those trying to swim ashore.

Reports from German occupied Norway previously said the Dronning Maud, identified as a coastal steamer, sank after an "explosion."

Member of CCC Camp Drowns in a Clay Hole

Philip Augustine Jr., 18 years old, of 910 North 23d avenue, Melrose Park, member of a CCC camp at Thornton, was drowned last night in 24 feet of water while swimming with four companions in a clay hole at Glenwood-Dyer road and Cottage Grove avenue, just east of Glenwood. Five swimmers from the camp recovered his body later by diving.

British Form 'Ironsides' Force to Battle Invaders

LONDON, June 4 (AP).—Gen. Sir Edmund Ironside, commander of British home defense, is organizing a new "Ironsides" force made up of small bodies of highly mobile and heavily armed troops to counter German invaders. It is predicted that hundreds of such units will be formed from the regular army to become the nation's "riot squads" if the Germans land in Britain.

FRENCH
SWEDISH PORTUGUESE ANY LANGUAGE
SPANISH GERMAN ITALIAN RUSSIAN
New Classes This Week
Private or Class — Day or Evening
Native Teachers — Free Trial Lesson
BERLITZ SCHOOL OF LANGUAGES
30 N. Michigan Ave., at Washington. FRA. 4241

[ADVERTISMENT]
Lemon Juice Recipe for Rheumatic Pain

If you suffer from rheumatic or neuritis pain, try this simple, inexpensive, home recipe. Get a package of Ru-Ex Compound, mix it with a quart of water, add the juice of 4 lemons. Often within 48 hours—sometimes overnight—splendid results are obtained. If the pains do not quickly leave you, Ru-Ex will cost you nothing to try, as it is sold under an absolute money-back guarantee. Ru-Ex is fon sale and recommended by drug stores everywhere.

GIRLS AND BUTTER FOR HITLER
While Germans get guns instead of butter, Hitler has both girls and butter at his hideaway, charges Pauline Kohler, ex-employee of Berchtesgaden on page 24, July True Story Magazine, just out.

Subscribe for the Tribune

AT THE HUB

One Man Tells Another

PARIS POSTURE BELTS
take inches off your waistline

—and the NEW eyelet weave fabric makes them first rate for warm weather, when you're more active than usual. They're cool, yet sturdy enough to keep you looking trim. $2
First Floor.

Mail and Phone Orders (Wabash 3500) Promptly Filled. Give Waist Size

THE HUB
Henry C. Lytton & Sons
State and Jackson, CHICAGO • EVANSTON • OAK PARK • GARY

CARSON'S MILLINERY, FOURTH AND FIFTH FLOORS

TURBANETTE
PRETTIER, COOLER THAN EVER
2.95

Confidently worn with any member of your city-crisp, vacation-wise wardrobe. Beautifully molded, following 1940 Turban Fashion dictates. Note its adjustable button-back! White, navy, black, bright red, bright green, powder blue, dusty pink, maize, aqua.

Telephone and Mail Orders Filled. Call State 2000.

CARSON PIRIE SCOTT & CO
Hat Box, Fifth Floor . . . Little Hat Shop, Fourth Floor.

CARSON PIRIE SCOTT & CO., 1 South State St., Chicago, Ill.
Please send me (quantity)........................turbanettes
In (colors) ....
☐ Charge ☐ Check ☐ M.O. ☐ C.O.D.
Name ....
Address ....
City.............................. State........................
Add 3% on account of Illinois Retailers' Occupational Tax if merchandise is to be delivered in Illinois. Postage charges are extra to all points outside of our regular delivery zone.

Store Hours: 9:30 A. M. to 5:30 P. M.

CARSON PIRIE SCOTT & CO
Cosmetics, First Floor

CARSON'S CASUAL CLOTHES SHOP, FOURTH FLOOR

SOMETHING NEW IN A GOLF JACKET 8.95

Zelan processed wind-and-water-repellent poplin jacket for you who take your golf seriously. With professional action back that will accommodate your longest drive. Concealed tee bands under the pocket flaps. A zippered score-card-and-cigarette pocket. And a detachable chained pencil. Natural, blue, green. 12 to 22.

Telephone and Mail Orders. State 2000

CARSON PIRIE SCOTT & CO
Casual Clothes Shop, Fourth Floor.

Keep cool and comfortable all summer long with . . .

for home or office

● Here's a room cooler that costs no more than an average vacation . . . yet you can enjoy its coolness and comfort for years to come. It brings in fresh outdoor air . . . filters out dust and dirt . . . removes hot, sticky moisture . . . cools the air to the proper degree . . . and circulates it throughout the room or office. Shuts out street noises.

What's more, this Westinghouse Mobilaire gives great relief to hay fever sufferers by filtering out pollen and dust.

It costs little to own, little to operate. Come in and see a demonstration or phone for complete details.

*Any additional wiring extra.

Small down payment
Balance, plus small carrying charge, payable in easy monthly amounts.

6 makes to choose from
Carrier
Frigidaire
Gale
Kelvinator
Philco-York
Westinghouse

Commonwealth Edison Company
72 West Adams Street Telephone RANdolph 1200

THE NEIGHBORS By George Clark

"Look, I finally got our umbrella back. I saw it in their hall and hid it under my coat while you were telling them good-by."

RUSSIA ACCEPTS CRIPPS AS NEW BRITISH ENVOY

Left Wing Laborite Will Replace Seeds.

MOSCOW, June 4 (AP).—Premier Vyacheslav Molotov tonight announced the soviet union had agreed to appointment of Sir Stafford Cripps as new British ambassador to Moscow. Sir Stafford is a left wing Laborite.

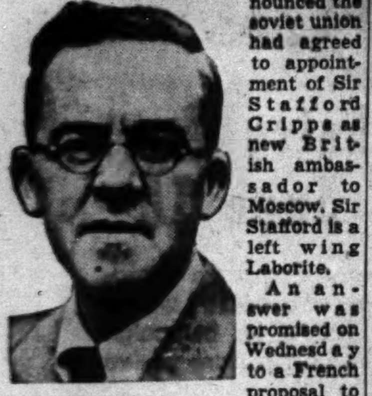

Sir Stafford Cripps.

An answer was promised on Wednesday to a French proposal to name Erik Labonne, former resident general of Tunisia and ambassador to republican Spain during part of the Spanish civil war, to replace Paul-Emile Naggiar, who returned to Paris from his Moscow ambassadorial post last February.

Replaces Sir William Seeds.

Cripps, already on his way to Moscow, will replace Sir William Seeds, who also returned to London early this year "on leave" and who has not been in Moscow since.

British and French ambassadors left their Moscow posts when relations were strained as a result of developments in the Baltic and close Russian-German relations.

Recently the British announced that Cripps was going to Moscow as a special envoy to see if trade negotiations might be worked out. The soviet informed London that Cripps' status as a special representative was not satisfactory and that negotiation could proceed only thru Seeds or a fully accredited ambassador replacing him.

Normal Relations Predicted.

LONDON, June 4 (AP).—R. A. Butler, undersecretary for foreign affairs, told the house of commons today that Britain was prepared to enter into fully normal relations with Russia.

Butler added that he hoped to be able to reply tomorrow when diplomatic representation by an ambassador in Moscow would be resumed.

Auction Treasures

[TRIBUNE Photo.]

Elaine Kendzior, 5, with two dolls she found in unclaimed mail bought at postoffice auction yesterday.

An auction of goods lost in the mail or unclaimed by the persons to whom they were sent opened yesterday on the ninth floor of the new postoffice building. John Consoer, assistant postoffice superintendent, served as auctioneer in submitting 806 lots comprising several thousand articles to a crowd of two or three hundred persons, many of them dealers. Sale of the articles, which include toys, violins, auto accessories, clothing, and innumerable other items, will continue thru today.

KICKED, BEATEN BY ROBBER.

Alfred Peters, 45 years old, of 830 South Austin boulevard, Oak Park, a truck deliveryman, was struck on the head, kicked, and had his thumb bitten last night in fighting off a bandit who tried to rob him in front of 6252 South Halsted street.

LOTHIAN MAKES BID FOR U.S. AID WITHOUT DELAY

But Says Britain Leaves Decision to America.

New York, June 4 [Special].—Lord Lothian, British ambassador, today made a frank bid to the United States for "any help in munitions you can give us, and without delay," at the alumni luncheon in connection with the 186th commencement at Columbia university.

Lord Lothian accorded to the United States "exactly the same freedom of decision as we claim for ourselves." However, he painted a bleak picture of a world half Nazi and half free, "unendurable for free and peace-loving men," in the event of a German victory over France and Great Britain.

Charging that Adolf Hitler's objective is to obtain control of the British fleet this year, Lord Lothian said success in this would permit him to step from "domination of Europe to domination of the world."

Cites British Navy's Rôle.

"If the British navy were to disappear," the ambassador asserted, "the communications of the British empire would be at Hitler's mercy, and there would be no superior armed power to prevent Hitler and his friends from thundering on your doorstep if they wanted to do so."

Lord Lothian said British sea power protected a free world for a century after Napoleon, and that Britain had shared control of the seas with the United States since 1920, with Britain supreme in the Atlantic and the United States in the Pacific. He said this had kept the naval Maginot line at the borders of Europe and Asia instead of the borders of the Americas and the British dominions.

"Tremendous decisions" must be made by the United States, more probably this summer or fall than next year or in five or ten years, he said, because Hitler knows that "time is everything in war."

Help Wanted, He Asserts.

"It is not for us to offer you any advice as to what you should do about this grave problem, any more than it is for you to offer us any advice as to what we should do with our navy," the ambassador continued.

"You may ask, Do we want your help? My answer is, of course we want your help. But what you do about this is for you yourselves to decide. We in England believe that the very essence of free civilization is individual and national responsibility."

Lord Lothian blamed the present distress of the democracies on their failure to consolidate their 1918 victory by creating a new international order to end war and assure political freedom and economic justice for all nations, rather than on any totalitarian genius.

"The last time I saw Woodrow Wilson was in his house on S street in Washington in 1921," he said. "He was broken and twisted by his illness. He spoke of what the league of nations ought to mean to mankind. Then he said to me: 'This thing will have to be done all over again at five times the price.'"

Supreme Court Justice Stanley F. Reed made a plea for college trained men in helping preserve democracy and individual freedom.

"Centralized authority dazzles with its prompt decisions and swift action. But our way of life teaches us that great and enduring national strength comes only from the consciousness of peoples that their agencies of government are the voluntary expression of popular aspiration."

Columbia conferred 5,345 degrees, the largest number in its history. Nicholas Murray Butler, president, could not participate on account of illness.

CHARGES KIN WITH LARCENY.

Herbert Emerkenswick, 23 years old, 310 North Lotus avenue, was charged with grand larceny last night on complaint of William Gross, 1824 Natchez avenue, a distant relative, that he had stolen a $250 diamond ring while employed at cutting grass at the Gross home.

PRESS IN LONDON ECHOES CALL FOR AMERICA'S HELP

BY JOSEPH CERUTTI.
[Chicago Tribune Press Service.]

LONDON, June 5, Wednesday.—Prime Minister Winston Churchill's appeal for America to come into the war and help the allies in his grave review of the military situation yesterday was followed by a flood of articles in this morning's London papers dealing with American reactions to the allied defeat in Flanders.

The Daily Sketch writer, Candidus, declared that Britain's survival "depends on the thoro, immediate, comprehensive disciplining and organization of every single unit of human and industrial energy, not only in Britain and the empire, but in the United States as well."

Asks for $3,200,000,000 Credit.

He urged America to come to the aid of the allies "by giving us at once an additional war credit of 1,000,000,000 pounds [about $3,200,000,000]—or 2,000,000,000 pounds, if needed," which he described as "Uncle Sam's best insurance policy against being overrun, ravaged, and smashed into perpetual slavery by the enemies of all the world."

The News Chronicle's New York correspondent said the political leaders in Washington still are afraid of compromising themselves before the November election, but claimed that "outside Washington every indication is that the people are as anxious now to see the United States join the effort to defeat Hitler as before they were anxious not to join it."

War Secretary Attacked.

The Daily Telegraph correspondent in Washington bitterly criticized and attacked Secretary of War Harry H. Woodring for placing obstacles in the way of American aid for the allies.

The correspondent called Woodring a "little Kansas isolationist whom political mischance placed at the head of the country's war department at the most critical stage of world history" and said popular pressure may yet make President Roosevelt feel able to take the risk, even in an election year, of "kicking out this member of his cabinet who had made a hollow mockery of the professions of his chief whose administration's policy is to aid the allies with every means short of war."

French Count on U. S. Aid.

PARIS, June 4 (AP).—Frenchmen tonight counted the United States on the allied side at least as a "nonbelligerent."

The government newspaper Le Temps, devoting its leading editorial to "Aid from America," declared:

"Already nonbelligerence has replaced the policy of isolation."

Mary Muffet Juniors

Exclusive with The Hub

$7.95

They're fun to wear and fun to choose, too, on our new Mary Muffet Merry-Go-Round in our new Junior Shop. Ginghams, spun rayons, piques, sharkskins, and chambrays. 9 to 17.

SIXTH FLOOR

THE HUB
Henry C. Lytton & Sons
State and Jackson, CHICAGO • EVANSTON • OAK PARK • GARY

MARSHALL FIELD & COMPANY

YOU SAVE! Every size is specially priced

JUNE SELLING OF

WAMSUTTA SUPERCALE SHEETS AND CASES

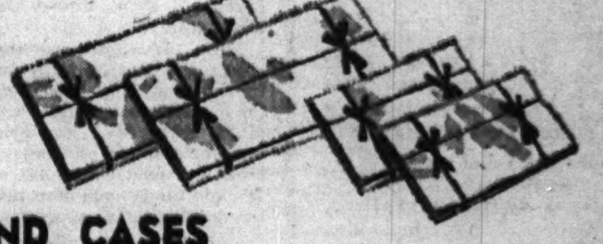

72x108 $3.15 *plain sheet*

Size	Hemstitched	Plain
90x108 sheets	....each $4.20	....each $3.90
81x108 sheets	....each 3.85	....each 3.50
72x108 sheets	....each 3.40	....each 3.15
45x40½ cases	....each 1.00	....each 85c
42x40½ cases	....each 95c	....each 80c

Luxurious Wamsutta, tops in fine sheets and the bride's favorite, is now available at special June prices. Why not choose supremely soft Wamsutta *for your wedding gifts?* So wonderfully it combines luxury with utility—brides love it! If Wamsutta is your old stand-by, here's a chance to stock up at impressive savings. If you have never used it, here's your opportunity to try the EXTRA in fineness of Wamsutta at special prices.

Second Floor, North, State—Also Evanston and Oak Park

A superb gift for your favorite bride

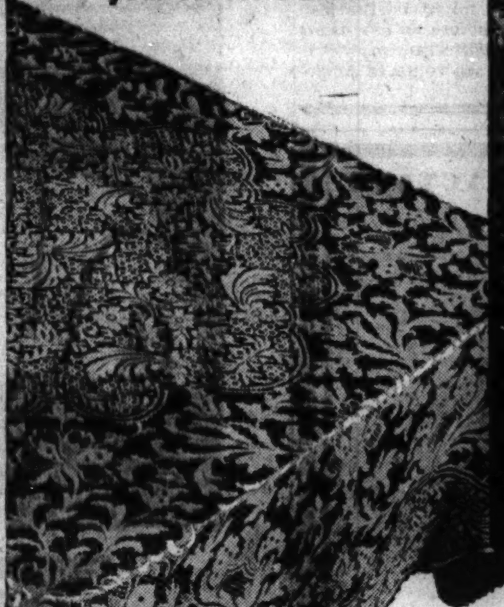

$7.50

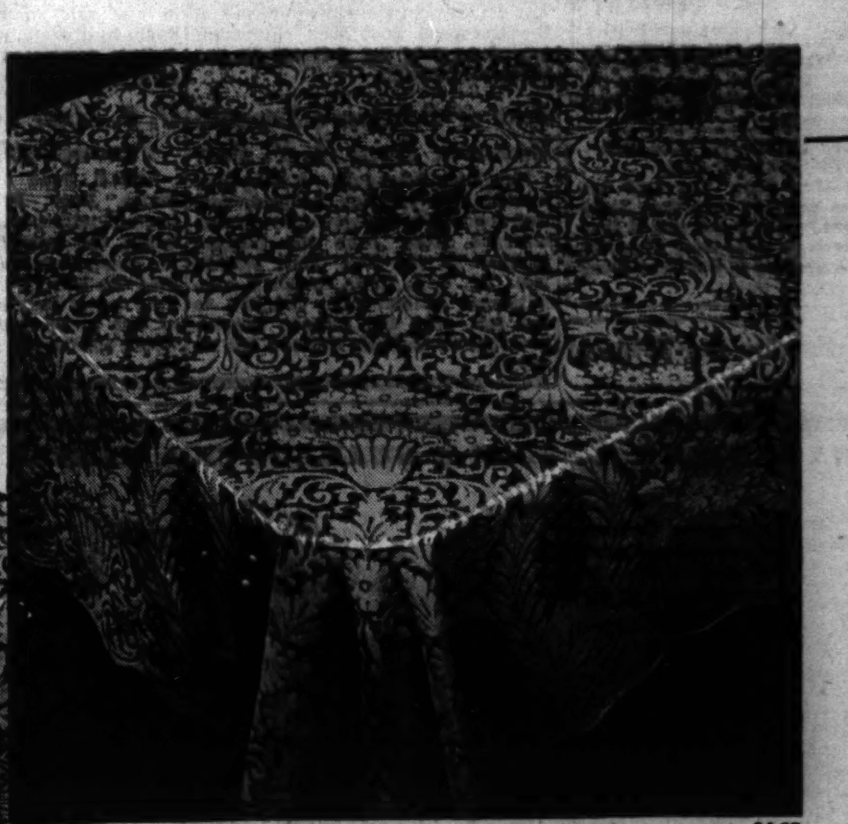

$4.95

Call it pride, call it possession—these cloths are lovely to give or to own

A GIFT ANY BRIDE WILL TREASURE

DELICATE LACE CLOTHS

by QUAKER

$12.50

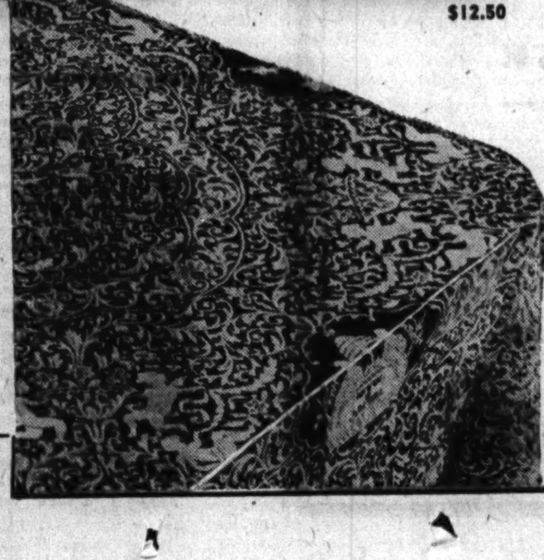

$17.50

Romantic Quaker lace—fragile, sheer, cobwebby—is a superlative wedding gift. It's a gift any bride will long remember after the frothy package is opened. Give her an exquisite lace cloth and you give her something that will swell a mere thank you note to letter size. For you are giving her a gift that will bring distinction to her entertaining for years to come.

$4.95—*72x90 cloth* First time we've offered this quality at so low a price. Delightfully woven and adaptable to both oval and oblong tables. Rich cream color. *Also in 72x108 size, $5.95*

$7.50—*72x90 cloth* Skilfully woven to lend a beautiful two-tone effect of weaving. Shadowy, creamy lace. *Also in 72x108 size, $8.50*

$12.50—*72x90 cloth* A fine, close mesh cloth distinctively patterned with a design of intricate detail. Cream color. *Also in 72x108 size, $15*

$17.50—*72x90 cloth* The finest quality made in Quaker lace. A rich reproduction of a superb hand-made Point Venise lace. Cream color. *Also in 72x108 size, $22.50*

Second Floor, North, State
Also Evanston and Oak Park

MANDEL'S MEN'S SHOPS

Now When You Need Them Most

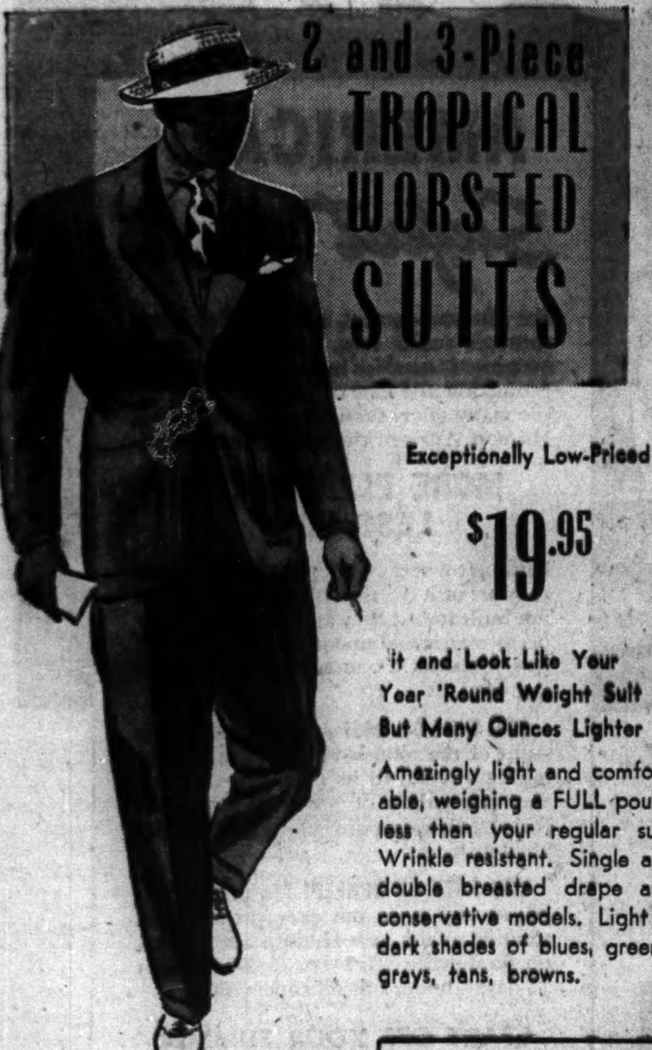

Exceptionally Low-Priced

$19.95

it and Look Like Your Year 'Round Weight Suit But Many Ounces Lighter

Amazingly light and comfortable, weighing a FULL pound less than your regular suit. Wrinkle resistant. Single and double breasted drape and conservative models. Light or dark shades of blues, greens, grays, tans, browns.

Sizes—Regulars, Shorts, Longs—Stouts, Short Stouts

Pay as little as $3 Down
12 Weeks to Pay
No Service Charge

MANDEL BROTHERS' Men's Shops—Second Floor—Wabash

(A)

SWANK Men's Gift Set in a Smart Pigskin Case

The Practical Gift for Graduates! For Father's Day

$3.50

The genuine pigskin zipper case may be used to hold jewelry after removing the 3 smart accessories inside.

A. Sketched: Leather and Gold Finish Set includes Tie Clip, Collar Bar, Cuff Links.

B. Not Sketched: Set includes Massive Gold Finished Key Chain, Tie Chain, Collar Bar.

Mail and Phone Orders Filled, Call State 1800

MANDEL BROTHERS' Men's Shops—First Floor—Wabash

GUARANTEED SATISFACTION

KINGLY SHIRTS

in Swiss spun shadow stripes —new and cool

$2.50

They're so sheer and light, you'd hardly know you had a shirt on—what better recommendation do you want for hot weather—in 3 smart summer colors—blue, green and cocoa tan

Other Kingly shirts $2 to $5

2 hours free parking at Palmer House garage, Quincy near State, with every purchase of $1 or more

Maurice L Rothschild
State at Jackson

Mansco athletic

SHIRTS OR SHORTS

50c

To be cool, you must first be comfortable—and the way to keep comfortable is to wear Mansco athletic shirts or shorts. The shirts are panel ribbed, snug fitting and absorbent—the shorts are roomy and of non-fade woven broadcloths

Other Mansco shirts or shorts $1, $1.50, $2

2 hours free parking at Palmer House garage, Quincy near State, with every purchase of $1 or more

MAURICE L ROTHSCHILD
State at Jackson

STEVENS

5.95

Sailor Girl
In Sandeze . . .

That wonderfully cool muslin that washes in a flash . . . needs no ironing! Nautical and very nice! This salty slack suit is cute as a sailor's sweetheart and doesn't miss a trick for your summer-long comfort. Sizes 12 to 20 in Navy, Lupine Blue, Mariposa Red . . . White nautical fixin's. Do see it!

Sorry, No Mail Orders

Sports Shop—Third Floor

Chas. A. Stevens & Co.
State St. Open 9:45 to 5:45

LOANS ON DIAMONDS FURS JEWELRY
Immediate Cash—Courteous Service
Member Chicago Assn. of Commerce
CHICAGO LOAN BANK
37 So. Wabash Ave., 3rd Fl.

EXPOSE HITLER PRIVATE LIFE THREATENS GIRL
Pauline—Lay low. You told too much on page 24 July True Story Magazine. They'll get you if they can. Keep up good work of telling truth. A von der B. Get True Story today.

Subscribe for the Tribune

SURVEY U. S. WAR GOODS THAT MAY BE SPARED ALLIES

Planes, Destroyers, Rifles and Cannon Needed.

[Chicago Tribune Press Service.]

Washington, D. C., June 4.—The demand that the United States sell its surplus munitions to France and Britain, which has been pushed in the senate by Senator Claude Pepper [D., Fla.], has raised speculation on what the army and navy has to turn over.

Senators who obtain their information on such matters from the state department said the British and French are extremely desirous of purchasing not only American army and navy airplanes but destroyers, 75 millimeter guns and Lee-Enfield rifles.

120 Overage Destroyers.

The navy has about 120 overage world war destroyers, most of which have been recommissioned for so-called neutrality patrol duty in the waters of the western hemisphere. If Italy should enter the war, it is said, Great Britain and France would want at least 40 of these destroyers.

The army h. on hand about 3,500 of the 75 millimeter guns which were purchased from France during the world war.

Altho these guns are regarded as obsolete, compared with present European standards, the French found them effective against huge German tanks, which were too heavily armored for ordinary antitank guns. The army has modernized 141 of the old 75's and funds have been provided for the modernization of 1,432.

1,800,000 Lee-Enfield Rifles.

The army has on hand about 1,800,000 Lee-Enfield rifles, which were purchased during the world war to supplement the Springfield rifle. The army has adopted the Garand semi-automatic rifle, but only 40,000 have been delivered.

Senate Majority Leader Alben W. Barkley of Kentucky declared after a White House conference yesterday that existing legislation and regulations with respect to the disposal of surplus war equipment are obsolete. Under regulations adopted by the war department since the outbreak of the European war, such equipment cannot be sold for delivery to any belligerent nation.

Bust of Belgium's Leopold Removed from N. Y. Fair

New York, June 4 (AP).—A 500 pound marble bust of King Leopold, who was deposed by his government, was removed today from the Belgian pavilion at the New York world's fair. Dr. J. A. Goris, assistant commissioner general from Belgium to the fair, said the refugee Belgian government in Paris ordered the removal.

Gains Italy Expects from War

Gains Italy would expect from war are indicated above. 1. Savoy and Nice, sections of southeastern France. 2. Corsica, French island in Mediterranean. 3. Return of Gibraltar to Spain by Britain. 4. Tunisia, French colonial possession in Africa. 5. Djibouti, French Somaliland port which Italy has often demanded. 6. Dissolution of French-British company control over Suez canal. 7. Malta, British island in Mediterranean.

FASCIST CABINET VOTES NEW WAR PREPARATIONS

ROME, June 4 (AP).—Armed and shouting its readiness for war, Italy waited tensely today thru a cabinet meeting that approved new preparedness moves but gave no hint as to when fighting might begin.

The clamor to strike at Britain and France continued in the press and on the streets. In Rome the Fascist newspaper Lavoro Fascista listed Malta, Corsica, Nice, Savoy and Tunisia as the territorial gains Italy would expect from "the war it will wage at the first sign from Il Duce."

[*Malta and Corsica are British and French islands, respectively, in the Mediterranean. Nice and Savoy are sections of southeastern France near Italy. Tunisia is a French colonial possession in North Africa.*]

The newspaper said Italy also would demand removal of "alien garrisons" from the gateways to the Mediterranean-Suez and Gibraltar. Gibraltar, it was said, must be returned to Spain by Britain, and the French and British dominated Suez canal company must be dissolved.

U. S. Liner Leaves Italy; Jammed with Passengers

ROME, June 4 (AP).—The United States liner President Harrison, jammed with passengers, sailed from Genoa for home today. The rush for passage was caused by the report that the Harrison might be the last liner out of Italy before an extension of war to the Mediterranean which would cut off the sea route to America.

Modiste in Paris Makes Layettes for War Refugees

PARIS, June 4 (AP).—The shops which furnish expensive gowns for American and European women are helping the numerous refugees flowing into Paris. Schiaparelli has given over part of her workrooms to the making of layettes, and Molyneux has contributed children's clothes.

CHARGES EDISON USES U. S. JOB AS STEPPING STONE

Edge Rips Navy Chief in G. O. P. Keynote.

Trenton, N. J., June 4 [Special].—If Charles Edison isn't good enough to continue as secretary of the navy, he isn't good enough to be governor of New Jersey, Walter E. Edge, former United States senator and former ambassador to France, declared today.

Edison's resignation, submitted so he could run for governor on the Democratic ticket, was accepted by President Roosevelt in Washington today. It becomes effective June 24.

Also Criticizes Cromwell.

Edge, keynoter at the Republican state convention, sharply criticized both Edison and James H. R. Cromwell, former ambassador to Canada, for using federal appointments as stepping stones to political positions. Cromwell is running for United States senator of New Jersey.

Terming the navy post second in importance only to the presidency in this period of intense national defense, Edge said Edison should remain in his present job as a patriotic duty if he is a good secretary of the navy. If he isn't, the keynoter shouted, he shouldn't be "wished on New Jersey."

The governorship of New Jersey is too important to be "bartered by designing political bosses," Edge declared. He predicted the state's voters will elect their own governor "free from New Deal taint, free from Hague-Roosevelt dictatorship." Mayor Frank Hague of Jersey City is the state Democratic boss.

Edge criticized the President for lack of frankness in his utterances on preparedness. Defending Republicans from Mr. Roosevelt's implied charge that they let national defense fall to a low ebb, Edge declared that at the time both parties had been making every effort to promote disarmament, both at home and abroad.

While Edison, Cromwell, and the President were being criticized at the Republican convention, the three were being eulogized at the nearby Democratic state convention.

Edison, son of the inventor, Thomas A. Edison, was likened to the late President Woodrow Wilson. Cromwell supported his own praise with an account of his lofty plans. The convention adopted without dissent a platform indorsing a third term for President Roosevelt.

AXIS SEEKS TO KEEP TURKEY, GREECE OUT IF ITALY ENTERS WAR

ANKARA, Turkey, June 4 (AP).—Germany and Italy are bringing strong pressure on Turkey to keep her neutral should Italy enter the war, diplomatic informants said tonight. A similar Italo-German campaign is going forward in Greece, diplomats here asserted.

German Ambassador Franz von Papen, diplomats said, told Turkish President Ismet Inonu last night that Italy and Germany have no designs on Turkey and described German operations in Flanders as an example of what might befall Turkey if she entered the war on the side of the allies.

Turkish officials were said to have made it clear they did not attach much value to the Italo-German assurances.

Father's Choice for Dad's Day, June 16

SAYS DAD: My hat's in the ring for a PhotoReflex photograph of you . . . because I understand PhotoReflex lives up to its campaign promises and delivers "the best picture you've ever had."

Priced from $2 for Father's Day
No Appointment Needed

MANDEL BROTHERS' PhotoReflex Studio—2nd—Wabash

NEED A MAID?
See the Situations Wanted columns in the CHICAGO TRIBUNE WANT AD SECTION

Every Road is a *Safer* Road in a HUDSON

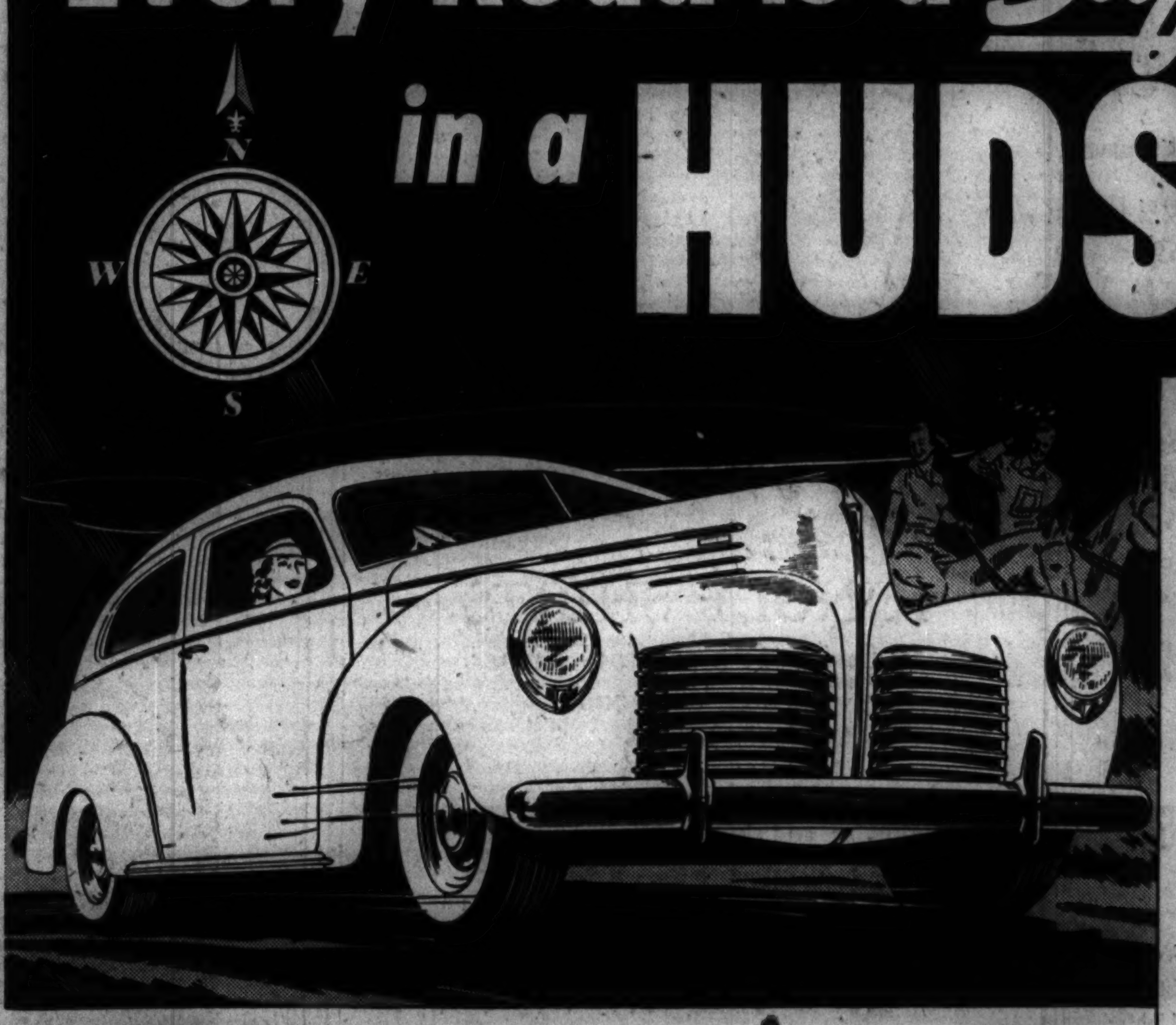

AMERICA'S *Safest* CAR

For Hudson owners, the joy of driving through sunlit days and soft summer evenings is *doubled* because of the added protection and ease of mind brought by the many safety features found only in a Hudson. A few of these are shown below.

MORE PLEASURE at LESS COST

Hudson owners enjoy, too, the luxurious comfort of a car that is one of the roomiest built today; they appreciate its lively performance and smooth, gentle ride. All this pleasure . . . at such a low operating cost!

YOU SAVE ON GAS! A 1940 Hudson Six—one of the roomiest of all cars, and the most powerful in its class—traveled farther per gallon of gas than any other full-sized car ever did before, in an official 1000-mile test.

YOU SAVE ON UPKEEP! No other stock car *at any price* has ever proved such stamina as the new Hudson Six did out on Bonneville Salt Flats. 20,000 miles in 12 days—under official supervision.

START OFF YOUR SUMMER SAFELY . . . SEE AND DRIVE THE NEW 1940 HUDSON TODAY!

LOWER PRICES . . . STARTING AT $670 for Hudson Six Coupe; Sedan illustrated, $735, *delivered in Detroit, including Federal taxes, not including state and local taxes, if any. Low time payment terms. Prices subject to change without notice.

SEE YOUR HUDSON DEALER TODAY FOR A BETTER TRADE ON YOUR PRESENT CAR

We are trading liberally in this big Hudson year!

A HUDSON FAMILY IS A *Protected Family*

Only Car with DOUBLE SAFE BRAKES PATENTED—FINEST HYDRAULICS—plus an automatic reserve mechanical braking system. If hydraulics (liquid brakes) should ever fail as they *can* in *any* car through leakage due to accident or neglect, you just push farther on the *same foot pedal* and stop. *Two* braking systems from *one* foot pedal . . . America's Safest Stopping!

Only Car with PATENTED AUTO-POISE FRONT WHEEL CONTROL—a revolutionary mechanical safety invention which automatically helps to keep wheels straight on their course, *even if a tire blows!* Auto-Poise Control really thinks for you—acts quicker than you could act. Remember—this great Hudson safety feature is not on any other car!

Only Car with DASH-LOCKING SAFETY HOOD—hinged at front; even if it's left unlatched, wind can't blow it open . . . *just closes it tighter!* It locks from a lever *inside* the car. When your car is locked, your hood is locked . . . protecting engine parts against tampering or theft. Remember—this great Hudson safety feature is not on any other car!

HUDSON OFFERS TODAY'S WIDEST CHOICE OF FINE AUTOMOBILES . . . from $670* to $1330*
In Every Popular Price Class Beginning With the Lowest. Sixes or Eights.
See Your Hudson Dealer For MORE CAR FOR YOUR MONEY.

Sales and General Office 2500 S. Michigan — BUTLER MOTORS, Inc. *Distributors* — Service and Parts 2459 S. Indiana Ave.

CENTRAL
Butler Motors, Inc., 2500 S. Michigan Ave.
Martin J. Kelly, Inc., 940 N. Clark St.

NORTH SIDE
Butler Motors, Inc.—Branch, 6101 Broadway
Louis Dabe Motors, 6828 N. Clark St.
Harrington Motors, 1030 Davis St., Evanston
Heinemann Motors, 1832 Irving Park Rd.
Klocke Motors, 5924 N. Western Ave.
Logan Motor Sales Co., 2550 N. Western Ave.
Supreme Motor Sales, Inc., 3936 Lawrence Ave.
Teikes Motors, 5971 Ridge Ave.

SOUTH SIDE
A & D Motor Sales, Inc., 5001 Cottage Grove Ave.
Bauer Motor Sales, 12833 S. Western Ave., Blue Island

SOUTH SIDE—Cont.
Beverly Motors, Inc., 8953 S. Ashland Ave.
Chatham Motor Sales, 8019 Cottage Grove Ave.
Commercial Motors, Inc., 8608 Commercial Ave.
Eureka Motor Sales, 5401 S. Racine Ave.
Michigan Auto Sales, 10554 S. Michigan Ave.
Scholl Motor Sales, Inc., 7023 S. Halsted St.
State Line Sales & Service, 16550 Indianapolis Blvd.
Stratford Motor Sales Co., 6739 S. Western Ave.
Waggoner Super Service, 353 E. Garfield Blvd.

WEST SIDE
Butler Motors, Inc., Branch, 316 Madison St., Oak Park
Clayton Motors, 5440 W. Cermak Rd., Cicero
Jewel Auto Service, 5806 W. Roosevelt Road
Kedzie-Washington Motors, 111 N. Kedzie Ave.

WEST SIDE—Cont.
L-T Motors, 2647 W. Cermak Rd.
M & R Motor Sales, Inc., 3956 W. Grand Ave.
Placko Motors, 3559 W. Grand Ave.
Schoetker Motors, 7040 W. North Ave.
Philip A. Tafel, 3030 N. Cicero Ave.
J. J. Thompson Motor Sales, 3186 Milwaukee Ave.
Tyk Motors, 1022 Madison St., Oak Park
West Side Hudson, Inc., 4701 Washington Blvd.

SUBURBAN
Argo, Ill., Paganelli Motors
Arlington Heights, Arlington Hts. Mot. Sales
Brunswick, Ind., Brunswick Garage
Chicago Heights, Ill., H. C. Wehrmann Motor Co.
Crown Point, Ind., Service Garage

SUBURBAN—Cont.
Des Plaines, Ill., B & H Motors
East Chicago, Ind., Galvin Motor Sales
Gary, Ind., Imperial Motor Sales, Inc.
Hammond, Ind., Agnew Motor Co.
Harvey, Ill., Petersen Motors
Hobart, Ind., Nickel Plate Garage
La Grange, Ill., Glasner Brothers
Melrose Park, Ill., Suburban Motors
Niles, Ill., Niles Garage
Palatine, Ill., N. J. Michels Sons
Park Ridge, Ill., L-F Sales Co.
Riverside, Ill., Hamer Motors
Wheeling, Ill., Triangle Motors
Whiting, Ind., Whiting Garage

TERRITORY
Amboy, Ill., Antoine Motors
Aurora, Ill., Crowe Motor Co.
Barrington, Ill., Barrington Motors
Belvidere, Ill., Larson Motors
Bensonville, Ill., Everett Hawkins
Champaign, Ill., Urbana Motors
Crystal Lake, Ill., Ormsby Garage
Danville, Ill., Bowen Motors, Inc.
De Kalb, Ill., Folles Garage
Dixon, Ill., Arthur Miller
Earlville, Ill., Humm Motor Sales
Elgin, Ill., Elgin Auto Mart

TERRITORY—Cont.
Freeport, Ill., Haupert Motors
Glen Ellyn, Ill., Hesterman Motor Sales
Harvard, Ill., Meseck Motors
Joliet, Ill., A. C. Johnston & Son
Kankakee, Ill., Jeffers & McBroom
Lake Villa, Ill., Al. B. Maier
La Salle, Ill., Miller Calhan Motors
Lemont, Ill., Garling Motors
Libertyville, Ill., Spriggs Motors
Lombard, Ill., Greinke-Miller Motors
Marseille, Ill., Morey Motors
Mendota, Ill., Faber Motor Co.

TERRITORY—Cont.
Mount Morris, Ill., C. H. Newcomer
Ringwood, Ill., Hepburn Motors
Rochelle, Ill., Dexter Stocking Co.
Rockford, Ill., Carlson Sales Co., Inc.
Sidell, Ill., Geo. E. Stoutin
Streator, Ill., Keen Service
Sycamore, Ill., Butzow Bros. Garage
Warrenville, Ill., Dorlo's Garage
Watseka, Ill., Brownfield's Garage
Waukegan, Ill., Kutzler Motors
Winfield, Ill., Winfield Garage
Zion, Ill., Zion Industries, Inc.

CONVENIENT CREDIT • GUARANTEED SATISFACTION

2 hours free parking at Palmer House garage, Quincy near State, with every purchase of $1 or more

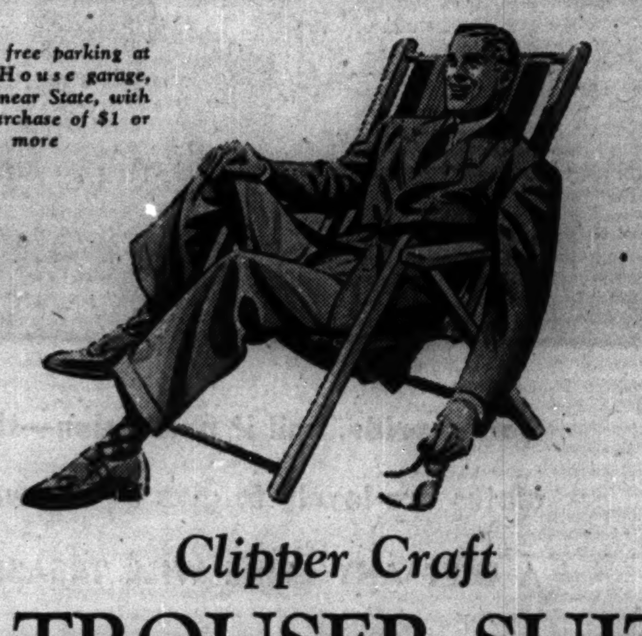

Clipper Craft
2-TROUSER SUITS
of comfort-weight summer worsteds at a super value price of
$25

Here we're introducing the high spot value of the year—2-trouser suits of pure worsteds—comfort weight worsteds—in all the newest solid shades of tans, blues, greens, grays—also in stripes—in live new drape styles for young men—and smart new single and double breasted business models for men—amazingly tailored—with perfect shoulder fit—values that have never been approached at $25. See them

Sizes for all men up to 56 long stout—on our specialized summer suit floor, the 6th

YEAR 'ROUND SUIT CLEARANCE
thousands styled for young men and men—to fit every build—a big money saving offer at
$33.50 and $39.50
many, many gabardines included

MEN'S SUITS, 2ND FLOOR—YOUNG MEN'S SUITS, 4TH FLOOR

Maurice L Rothschild
State at Jackson

CREDIT SUCCESS OF GERMANS TO ARMS QUANTITY

Quality About Equal to Allies, Say Experts.

[Chicago Tribune Press Service.]

Washington, D. C., June 4.—The quantity rather than the quality of German weapons is the reason for Nazi successes in Belgium and France, according to information reported here by military observers abroad.

The German army uses weapons of almost identical caliber to those employed in the American army, from small arms to heavy guns. In artillery the Germans have 88 mm. antiaircraft guns where the American army recently has adopted the 90 mm. weapon.

In field artillery the Germans use 105 mm., 150 mm., and 240 mm. guns and howitzers where the American army has the 75 mm., 105 mm., 155 mm., and 240 mm. weapons. The Germans regard the 75 mm. gun of world war days as obsolete because it does not have sufficient fire power.

Report German Shells Faster.

Weapons of approximately identical calibers are used by the British and French armies. It has been reported that all German shells have greater velocity than those used in the last war and greater than shells used by the allied or American weapons.

It is true, experts said, the velocity of all weapons has been improved as compared with world war counterparts. As for the weapons of today, the French are reported to have weapons which are the equal if not superior to German guns, but not in quantity equal to their enemy.

Mechanized Force Wins.

On the comparison of the performances of American guns with the late German models, experts here are vague. They said that the American pieces are excellent in design and would not discuss reports that the range of German guns is about 30 per cent greater because they do not possess sufficient data.

The experts said German successes are not due to new weapons but to mechanized warfare. Great flights of airplanes pave the way by bombing strategic centers and parachute troops are dropped from the sky to seize critical points and hold them until ground troops move up. Mechanized ground units then break thru holes and fan out to engulf wide areas behind the pierced lines.

Flyers Will Meet Tonight to Plan Breakfast Event

Plans for the annual Flight Breakfast of the Aircraft Owners' and Pilots' association will be discussed tonight at a meeting of the private flyers' group in the South ballroom of the Stevens hotel. The breakfast will be Sunday at Rubinkam Airport, Harvey. It will be followed by a cross country flight and several contests.

Engaged

MRS. JULIE COLT.

Hollywood, Cal., June 4 (AP).—Mrs. Julie Brown Colt, 21 years old, former wife of Samuel Colt Jr. of the firearms family, last night announced her engagement to John Deming Campbell at a reception given by the Marquise Elise della Felisa of Paris. She said the marriage would be in Washington, D. C., July 4, followed by a Honolulu honeymoon. She is the daughter of Attorney and Mrs. Philip Marshall Brown of Washington.

Campbell, 22 years old, is the son of John Hanna De Muth and Mrs. Margaret Wilton Deming Campbell of Evanston, Ill., whose present husband, John Francis Campbell, is the son of the soup fortune founder.

Haiti Orders Police Permits for Travel Within Country

PORT AU PRINCE, Haiti, June 4 (AP).—As a check on foreign propagandists and to protect Haitian neutrality the interior department today ordered police permits for all travel between principal points within the country. Notices said espionage activities have been discovered and warned "that all suspicious persons will be arrested, tried and, if found guilty, transferred to coastal islands and employed on works of public utility."

49 BILLION DEBT LIMIT APPROVED BY COMMITTEE

House Group Plans New Tax of Billion a Year.

[Chicago Tribune Press Service.]

Washington, D. C., June 4.—The house ways and means committee today voted to raise the statutory debt limit of the United States to 49 billion dollars and to draft a tax bill raising close to a billion dollars a year in new revenue.

The committee had been considering a bill to lift the national debt limit from 45 to 48 billions, to issue 3 billion dollars worth of defense bonds, and to assess new taxes on income, cigarets, liquor, beer, and gasoline to yield an estimated $656,000,000 yearly. The proceeds would be used to retire the 3 billion dollar bond issue over a five year period.

When President Roosevelt last Friday sent up to congress supplemental defense spending requests—which, it was revealed today, total 1 billion 277 million dollars—the committee realized that its original program was inadequate. Even with the debt limit raised to 48 billions the treasury's borrowing power would be exhausted in 1941 or 1942, it was noted.

Hint Broader Income Tax Base.

Announcing the expanded tax program, Chairman Robert L. Doughton [D., N. C.] refused to speculate upon the nature of the new taxes which will be necessary to raise the annual yield of the bill from 656 million dollars to 900 millions or a billion dollars.

It was learned, however, that the committee is convinced that the additional revenue must be raised by lowering the exemptions in the income tax law to bring thousands of individuals, who now pay no income tax, into the tax paying group. It is also proposed to increase the surtaxes in the higher brackets.

The most widely known tax proposal of this sort is that which has been advanced for many years by Senator Robert M. La Follette [P., Wis.].

Normal Tax of 6 Per Cent.

This tax plan would lower personal exemptions from $2,500 to $2,000 for married persons and from $1,000 to $800 for single persons. It would start the 6 per cent surtax at $3,000 instead of $4,000, and increase the normal tax from 4 per cent to 6 per cent.

Lowering of the exemptions alone would produce $110,000,000 a year it has been estimated. The surtaxes would raise another $250,000,000 a year.

The committee already has approved a flat 10 per cent raise in all income taxes, corporation and individual, estimated to yield $226,000,000 yearly. This levy may be altered if a general revision of income tax laws, including lowered exemptions, is decided upon.

Republicans Demand Facts.

The vote in favor of raising the debt limit was 16 to 0—one Republican, who was unnamed, voting with 15 Democrats in the affirmative. Other Republican members voted "present" because they demanded assurances that administrative expenses of the government will be substantially reduced, they said. They said they also wanted assurances that the new taxes would not be used to pay ordinary expenditures of the government.

"Our action must not be construed as indicating opposition to providing necessary national defense," they said in a statement. "But we want definite information as to how this vast sum is to be expended. Coming to us as it does, it simply means that we are asked to issue a blank check in the amount asked for."

At his press conference, President Roosevelt expressed approval of the plan to increase the annual defense tax yield to a billion dollars a year. He urged speed, however, and said a general revision of the tax system is impractical at this session. He opposed Republican suggestions that congress stay in session thruout the summer.

COAST GUARD FIRES BOATSWAIN AFTER DROWNING INQUIRY

Washington, D. C., June 4 (AP).—The coast guard announced today the dismissal of Harrison Haas, boatswain of the Grand Haven, Mich., station, who was found dilatory in answering a call to help a drowning boy. The drowning occurred April 24, 1938.

Officials said a court martial showed that while Haas was in acting command of the coast guard station the Grand Haven police asked help in searching for an 8 year old boy, believed to be drowning. Haas was found to have permitted his men to eat supper before sending out a boat. However, the coroner testified to a belief that the boy had been dead before the rescue request was made.

Haas had been in the coast guard service for more than 24 years. The court martial at first recommended that he be reduced in rank and then dismissed, but the verdict later was changed to dishonorable dismissal at his existing rank.

Replace Lost Supply Sources from U. S., Ireland Urged

CORK, Ireland, June 4 (AP).—Irish industrialists today urged the government to "mobilize alternative supplies from the United States" to replace commodities valued at $12,000,000 which no longer are available.

MANDEL'S MANDEL'S MANDEL'S

Simple and Sweet for Summer!

$2.19

Summery Sheer Babette Blouse

Chicago's favorite blouse in a shimmery sheer version for smart summer wear. White, pink, copen, maize, navy, brown or black. Sizes 32 to 40.

Mail, Phone Orders—Call State 1500

Neckwear—First—State

Start Off with Correct Time

You won't miss trains, buses and boats—IF your watch has been conditioned by our experts.

Guaranteed

Watch Repairs

At Moderate Prices

First—Wabash

MANDEL BROTHERS

MANDEL'S MANDEL'S MANDEL'S

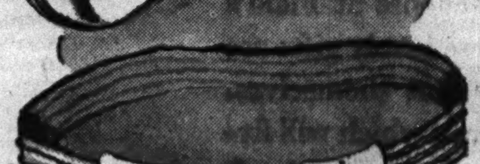

Fashion Scoop—Exclusively at Mandel's!

Frost White Bags That Really Wash

Only $2

Science's newest contribution to summer chic! The wonderful "Lavalized" process that makes these leather handbags washable with a damp cloth and Ivory soap!

200 Pairs White Washable Leather Gloves, $1

"Stroller"—Criterion Belt Original

Cotton braid with novelty leather front. White, pink, blue, kelly, red, yellow, navy. $1.50

MANDEL BROTHERS' Bags, Gloves and Belts—First, State

Cool, White Beauty at Your Feet

In Young, Flattering Vitality Shoes

$6.75 Some Styles $6

Shoes you'll enjoy all summer! Dazzling array of white kid, calf, buck and crushed kid step-ins and ties—many with elasticized insteps.

See our new spectator ties and pumps in genuine white buck with tan or blue trim. Also our smart Vitality saddle oxfords.

MANDEL BROTHERS Shoe Salon—Fifth Floor—Wabash

MANDEL'S MANDEL'S MANDEL'S

Cool New Spun Rayon That's Tubbable and Wrinkle-Resistant

Lyncrest Sheer Frocks

$2

Fill your summer wardrobe with these wearable frocks! Stripes, coin dots, floral or nautical patterns in a cool Crown Tested fabric. Model not shown in 38-44.

A. Navy, skipper blue, red, dusty. 14-20.

B. Blue, rose, aqua. 14-20.

Phone Orders Taken While They Last—Sorry, No Mail Orders

MANDEL BROTHERS' Suzanne Shop—Third, State

Frosted Turbans

of Nubby White Boucle

$2.95

White makes light of Summer heat in these little town turbans ... unbelievably flattering, only $2.95!

MANDEL BROTHERS' Millinery Salon—Fifth—State

A Grand Way to Keep Your Summer Daintiness

5-Day Underarm Pads

Stop Perspiration
End Underarm Odor
Keep Underarms Dry

55c

Just pick up this tiny circlet of ready-lotionized snow white cloth . . . and whisk it just once over both underarms. The perspiration odor goes "bye-bye" for as long as five days, depending on how "perspire-y you are.

Mail and Phone Orders Over $1—Call State 1500

MANDEL BROTHERS' Toiletries—First Floor— State

MANDEL'S MANDEL'S MANDEL'S

Look Cool and Pretty in

Sky Mesh

California Casuals by Ann Gray

$15

Breeze-catching dresses in fruit salad colors. Typically California with their young, crisp, casual air. Wear them everywhere—from country club to town. Each dress with matching slip.

A. Pink, blue, navy, black. 12 to 40.

B. Polka dots in pink, blue, navy. 12 to 18.

MANDEL BROTHERS' Young California Shop—Fourth—State

Sweet . . . Lovely and Slightly Giddy!

Houbigant's Wistaria Eau Floral With Spraying Atomizer

Special at Only $1

A lovely scent to settle down to summer with . . . light, teasing, reminding you of romantic interludes, summer joy! Use the atomizer to spray on lavishly as a daytime perfume. Be generous . . . it's priced for liberal dousing.

Mail and Phone Orders Filled. Call State 1500

MANDEL BROTHERS' Toiletries—First Floor—State

Tamale by Coty

"The Newest Make-Up Scheme"

Fascinating Senoritas of Latin America inspired this rich sultry shade. Whether you're blonde, brunette, or suntanned you'll have added allure with Tamale! Try a matching make-up today—you'll be so pleased!

Tamale Air Spun Powder $1
Tamale Air Spun Rouge 50c
Tamale "Sub Deb" Lipstick $1, 50c

Mail, Phone Orders Over $1. Call State 1500

MANDEL BROTHERS' Toiletries—First Floor—State

MANDEL BROTHERS

4½ BILLION ARMS PROGRAM PUSHED ON MANY FRONTS

Congress Speeds Funds; Guard Plan Renewed.

BY WILLARD EDWARDS.
[Chicago Tribune Press Service.]

Washington, D. C., June 4.—The 4½ billion dollar program to repair the defenses of the United States in a war-torn world moved forward rapidly today. The main developments:

1. President Roosevelt, revealing details of the supplemental defense plan which he proposed to congress last week, requested 1 billion 277 million dollars for the army and navy. This fund brings to well over 4½ billions the amount to be appropriated for military preparedness during the next fiscal year, beginning July 1.

2. The senate passed a bill, already approved by the house, authorizing expansion of the naval air force to 10,000 planes, manned by 16,000 pilots, and the construction of a defensive ring of air bases around the nation's borders. The estimated cost of this program over a five year period is 2¼ billions.

3. A house committee prepared for speedy approval of a measure giving the President authority to mobilize the National Guard and send it outside the continental limits of the United States if necessary. Gen. George C. Marshall, chief of staff of the army, told the committee that there is specific danger of attack by foreign powers in the western hemisphere which made the granting of such authority essential.

4. Similar committee approval of a resolution declaring the United States would not acquiesce in transfer of any western hemisphere region from one foreign power to another was predicted after Secretary of State Cordell Hull had given the legislation his hearty indorsement.

5. The house sent to conference with the senate the 1 billion 800 million dollar war department appropriation bill and approved a conference report on the 1 billion 400 million dollar navy department measure. A Republican attempt to eliminate "blank check" features from the bill was defeated, 234 to 156.

68 New Warcraft Sought.

President Roosevelt's supplementary defense program contemplates the appropriation of $144,000,000 for the starting of 68 new naval vessels, including 3 aircraft carriers, 13 cruisers, 22 submarines, and 30 destroyers. He asked congress to appropriate $507,000,000 in cash and $63,500,000 in contractual authorizations for the entire naval program, including naval bases.

The new fund also includes $180,889,000 in cash and $109,259,000 in contractual authority for the army air corps. New tanks and guns for the army are to be built with an appropriation of $96,513,000 in cash and $90,000,000 in contractual authority under the President's program.

Of the total supplemental fund of 1 billion 277 millions, the army is to receive approximately 700 millions and the navy somewhat less than 600 millions.

Testifying in behalf of legislation to permit summoning of the National Guard by the President, Gen. Marshall said there are specific dangers to the western hemisphere, particularly to the Panama canal, which necessitate the granting of emergency powers to the President. The United States may have to send troops anywhere from Alaska to the southernmost tip of South America, he declared.

In the case of an emergency, the regular troops of the United States army would be first dispatched outside the continental limits, Gen. Marshall said. The National Guard would be summoned to replace the regular troops both in the United States and elsewhere in the western hemisphere.

Pressed for further details, Gen. Marshall said he could be more frank at a secret session and the committee ordered press and public from the hearing room.

Fear South American Plot.

It was reported that the chief of staff then told the committee that the President feels that it may be necessary to send portions of our army and National Guard to South America in the near future to guard against invasion by foreign powers.

Secretary of State Hull made known his approval of the resolution regarding possessions in the western hemisphere belonging to European states in a letter to Chairman Sol Bloom [D., N. Y.] of the house committee on foreign affairs.

"Several European states have had possessions in the western hemisphere for long periods of time, and this government has at no time undertaken to interfere with them," Hull wrote. "However, in keeping with its traditional policy, this government must necessarily insist that such possessions shall not become the subject of barter or conquest between rival European powers or be made the scene of the settlement of European difficulties."

Reaffirms Previous Stand.

The proposed resolution recites [1] that the United States would not recognize any transfer and would not acquiesce in any attempt to transfer any geographic region of the western hemisphere from one non-American power to another non-American power, and [2] that if such transfer or attempt to transfer should appear likely, the United States would, in addition to other measures, immediately consult with the other American republics to determine upon the steps which should be taken to safeguard their common interests.

The first part of the resolution, Hull noted, was a restatement of the Monroe doctrine and the second a reaffirmation of the policy adopted in recent years of coöperation with the other American republics.

"The proposed resolution is based squarely upon the idea of full respect for established sovereignties," the secretary of state wrote. "It would not interfere in any way with continuance of equality of commerce and trade for all nations of the world in their relations with the countries of the American continents."

Clothing for Army

How far materials to be purchased for army uniforms would reach.

Washington, D. C., June 4 (AP).—The army announced today its intention to buy enough woolen material for approximately 1,523,000 uniforms. Maj. Gen. Edmund B. Gregory, quartermaster general, said he would ask for bids shortly on the following:

Five million yards of serge or elastique; 4,000,000 yards of melton overcoating; 1,500,000 yards of shirting, and 500,000 woolen blankets.

RED CROSS GIFTS RISE TO NEARLY HALF A MILLION

The Chicago chapter of the American Red Cross yesterday neared the half million mark in its war relief fund campaign. James B. Forgan, chairman of the Chicago appeal, announced that returns from industrial divisions are expected to swell Chicago's total considerably before the end of the week.

The national drive, which has raised $6,500,000, recently raised its goal to 20 millions in an effort to aid the war stricken in France.

New donations received by the chapter yesterday included $5,675 from officers and employés of the First National bank; $2,000 from the Oak Park branch of the Red Cross; $1,370 from employés of the International Harvester company; $959 from the employés of Hibbard, Spencer & Bartlett; $652.50 from employés and officers of the W. H. Miner company; $500 from the United States Brewing company; $500 from the Dearborn Chemical company, and $500 from the Edward Katzinger company.

Army Flying Cadet Dies in Texas Plane Crash

San Antonio, Tex., June 4 (AP).—R. A. Olson, 26 years old, Kelly field flying cadet, crashed to his death early today about 15 miles southwest of Kerrville. He was enroute to Kelly field from Hensley field, Dallas, as one of 30 Kelly field cadets making the regular training flight. His home was in Oklahoma City.

SHOT DURING STREET QUARREL.

Ezikal Jackson, 30 years old, 1303 South Morgan street, colored, was shot yesterday during a quarrel with another Negro in front of 950 West 14th street. His condition is serious.

900 North Michigan
JACQUES French Restaurant
THE PATIO IS OPEN
LUNCHEON .....85c to $1.15
DINNER ......$1.75 to $2.00
DELAWARE 0904

MARSHALL FIELD & COMPANY

Look cool as a sherbet in

WHITE

—and at little cost

This summer, as always, white fabrics will form the backbone of our summer wardrobes. Some like them thin... some thick (no slips). But whatever your whimsies on the subject, you'll find your heart's love at Field's in our most important collection of whites to date... in a range of prices to fit any budget. So why not plan now to Sew your summer wardrobe and Save!

SUMMERY SILKS AND RAYONS

Superb Jerseys for your wardrobe sophisticates. Drape to perfection. Silk or rayon. 37 to 52 inches wide. Yard, $1.50 to $4.50

Versatile Sharkskins for that scrubbed, angel-child look. They're smooth as cream . . . will resist dirt, wash well. In either plain or twill weave. 39 inches wide. Yard, 68c to $1.50

Clever Novelty Weaves. Either silk or rayon. Choose from shantung, lovely failles and ribbed crepes, a sugar-white spun rayon flannel. And be sure to see the mousseline de soie with tinsel dots . . . a silvery cloud born to float on moonlit nights. 39 inches wide. Yard, $1 to $3

Soft Satins and Crepes. Close-textured, strong, the loveliest we've seen. Ideal for afternoon or evening. In silk or rayon. 39 inches wide. Yard, 68c to $2.50

Wonderful Laces for a lovely-lady look. Sturdy or filmy . . . and all romantic as your grandmother's bustle. Rayon or cotton. 39 inches wide. Yard, $1.25 to $4

CAPTIVATING COTTONS AND LINENS

Stay-Crisp Piques. In these piques at least you'll *look* cool. Tubbable and *so* wearable. Waffle or embroidered eyelet weaves, 36 inches wide. Yard, $1 to $2.50

New Embroidered Organdies. They're "yummy" . . . every pattern exquisite. Plan on at least one organdy blouse or ruffled formal (or both). 40 inches wide. Yard, $1 to $6.50

Cool Eyelet Batiste. They'll still look bright as a new penny after a dozen tubbings. And *you'll* look fresh as a flower in them. 36 in. wide. Yard, $1.50 to $4.50

Imported Linens. They're linen aristocrats . . . will make even casual frocks important. Smooth, fine fabrics that *look* more expensive. 36 inches wide. Yard, $1.50 to $2.50

Second Floor, South and Middle, State

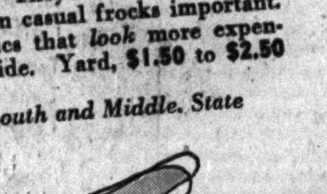

MARSHALL FIELD & COMPANY

Many of these Graduation Gifts also in Evanston and Oak Park

FOR THE CLASS OF 1940!
THESE WELL-CHOSEN GIFTS FROM FIELD'S ARE

Voted most likely to succeed!

Commencement is their Big Day! A day to be remembered—always. Marching two-by-two under a blue June sky... a friendly speech on "this is just the beginning"... a tightly rolled diploma... the fun of opening gifts from the family and friends. That's the thrill of Graduation for them. For you it is the knowledge that the gifts you choose at Field's are just what they want...and these lovely gifts are the ones we know they would select themselves. These are just a few of the hundreds which will fittingly say, "Congratulations on your Graduation."

GIFT COURT CAN HELP YOU FIND THE RIGHT GIFT for a young graduate. It's an easy way to shop for all the gifts on your list, because we've taken gifts from all over the store and assembled them here in one convenient spot for you. There's no better place to browse if you're wondering what to get . . . there's a good idea every foot of the way up and down the aisles.
Second Floor, Middle, State

Culture Pearl Necklace by Mikimoto is a favored gift for girl graduates. The pearls are beautifully matched and have a lovely, lustrous color. Necklace has a 10K white gold safety clasp for security. $10
First Floor, South, Wabash

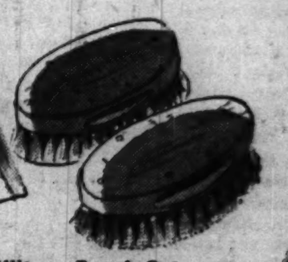

Kent Military Brush Set makes an ideal gift for the young man. The fine quality bristles insure long service . . . are set in handsome satinwood backs that will look well on his bureau top. Set, $5.95
First Floor, Middle, Wabash

Imported French Handbag of tiny sharkskin beads with assorted colored stones set in the frame. Beautifully lined with satin. Fitted with coin purse and mirror. Choice of white or cream beads. $10.50
First Floor, South, State

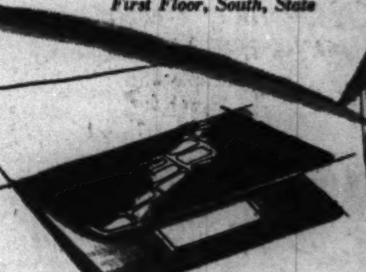

Coat Pocket Wallet for a man. Has a letter pocket, zipper bill compartments and an identification window. Pigskin (*illustrated*), $3.50
Ostrich, $5 Sealskin, $5
Alligator, $12.50
First Floor, Middle, Wabash

Dainty Dresser Set is a gift she will appreciate for years to come. Black, blue, green or white enamel with lovely cloisonne ornament and gold-finish trim. $3.50
First Floor, Middle, Wabash

Ace Portable Typewriter by Underwood for the young careerist. Has a standard keyboard; single, double and triple spacing; automatic ribbon reverse; same type of action as the larger models. Black crackle finish. Price includes the carrying case. $44.50
First Floor, North, Wabash

Fluffy Marabou Jacket that will put stars in her eyes of an evening . . . adds untold glamour to her dance frocks. White only, in small, medium and large sizes. $8.95
First Floor, Middle, State

Sterling Silver Charm Bracelet that dangles the symbols of her Graduation Day from her class numerals to a tiny report card. It's a conversation piece no graduate would want to resist. $4
First Floor, South, Wabash

Girls' Makeup Case of black or brown simulated crocodile or rawhide. Washable lining. Full lid-size mirror. Two bottles and two jars for her cosmetics. $5
Same case in washable kidskin; green, blue or red. $10
First Floor, Middle, Wabash

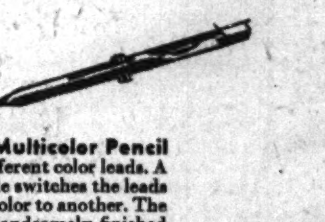

Norma Multicolor Pencil holds 3 different color leads. A simple slide switches the leads from one color to another. The pencil is handsomely finished in chromium and black. $2
Other styles, $1.50 to $10
First Floor, North, Wabash

Gay Plaid Umbrella of rayon with large pearl ball handle. Black and white, blue and white, red and white. Three initials engraved on handle without extra charge. $5
First Floor, South, State

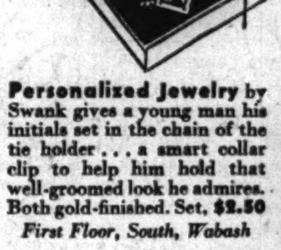

Personalized Jewelry by Swank gives a young man his initials set in the chain of the tie holder . . . a smart collar clip to help him hold that well-groomed look he admires. Both gold-finished. Set, $2.50
First Floor, South, Wabash

MARSHALL FIELD & COMPANY

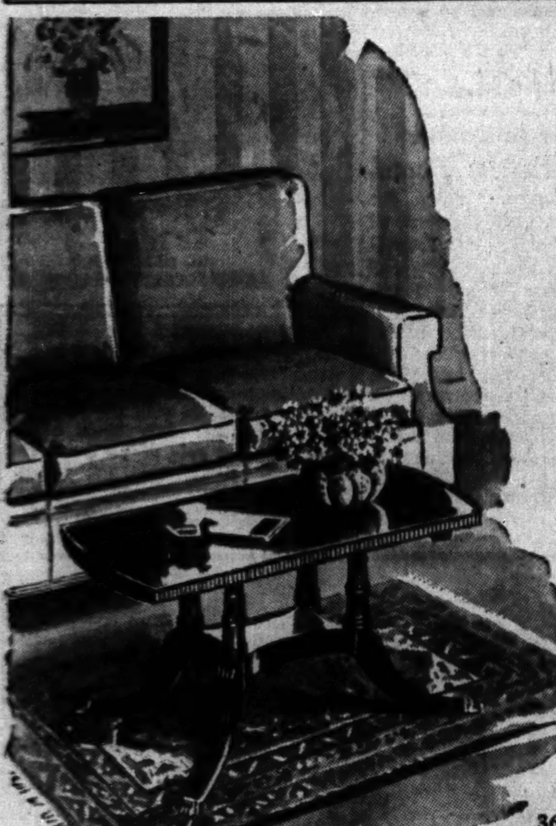

Cocktail table, 36x18½x17, $12.95

Need a table?
Want an extremely fine value?

SEE THE WONDERFUL SELECTION IN OUR

GREAT ANNUAL TABLE EVENT

Tables in mahogany . . . tables in walnut . . . tables for practically any home use

Wonderful tables for almost any price you want to pay

EIGHTH FLOOR, MIDDLE, STATE

End table, 24x15x23, $14.95

$8.95

Drop-leaf commode, 17x14¾x27. Mahogany or walnut.

Cocktail table, glass top, 19½x34x17. In mahogany.

Drum table, 20x20x26. In mahogany or walnut.

Two-tier table, 20x20x30½. Lovely, rich mahogany.

Lamp table, 17½x17½x27. In a glowing mahogany.

$10.95

Nest of tables, 18¾x14x22. Mahogany or walnut.

Cocktail table, 32x18x17. Mahogany and gumwood.

Lamp table, 21x18x26. In mahogany or walnut.

Pedestal table, 22x22x27. Mahogany or walnut.

Drum table, 22x22x26. Rich-looking mahogany.

$12.95

End table, 24x12x24. In good quality mahogany.

French lamp table, 18x18x27. Walnut and marquetry.

Coffee table, tray top, 29½x20½x19. Walnut, marquetry.

Lamp table, fret gallery, 18x18x26. In mahogany.

Wonderful nest of tables, 12x16x22. Mahogany.

$14.95

Cocktail table, just the right size, 33x19x17. Mahogany.

Bookcase, 20x10x37. In glowing mahogany.

Pembroke table, 22x30x26. Designed in mahogany.

Tilt-top table, 29" diameter, 30" high. Mahogany.

Commode, fret gallery, 20x14x28. In mahogany.

$16.95

Flip-top console, 28½x15x29. Mahogany.

Cocktail table, leather top, 38x20x16¼. Mahogany.

Lamp table, fret gallery, 18x18x28. In mahogany.

Tier table, nicely designed, 22x22x37. Mahogany.

Drop-leaf table, 36x43x29. Mahogany and gumwood.

$19.75

Drum table, 28x28x30. In mahogany or walnut.

Sheraton lamp table, 18x18x27. In swirl mahogany.

Lyre-base cocktail table, 36x20x17. In mahogany.

Pedestal table, pie-crust border, 26x26x27. Mahogany.

Lyre-base commode, 20x14x26. In mahogany.

INTERESTING CURIO TABLES

marked extremely low for this big event

Shown left—This handsome drum table, like all curio tables, is perfect for collectors who love to show their hobbies. 26½x26½x29¼. $34.75

1. Lamp table, 24x15x28½ $34.75
2. Lamp table, 19x19x29 $19.75
3. End table, 26x14x24 $19.75
4. Cocktail, 34x19x19 $24.75

Eighth Floor, Middle, State

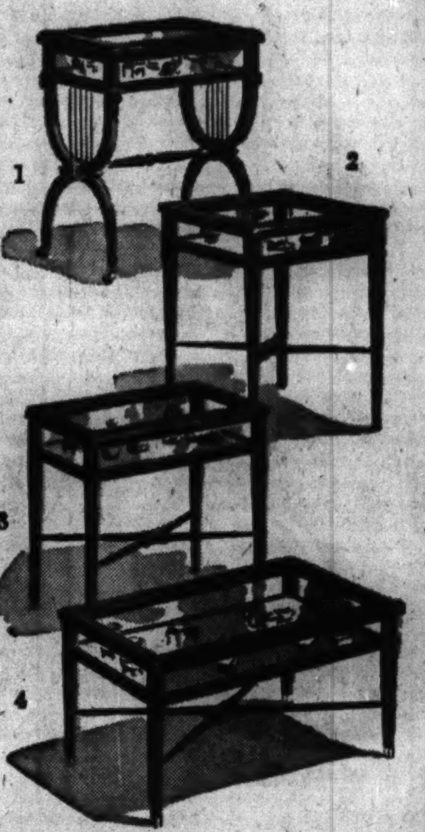

Specially purchased... Specially priced

SUPERB PERSIAN SCATTER RUGS

2.6x4 $14.95

- *Only because we took a noted importer's entire collection are we able to offer you these Persian Hamadan rugs at so low a price*
- *Use as a sophisticated accent for almost any interior, period or modern*

We think you'll like the deep pile, the luster, the downright luxurious *feel* of these Persian rug-aristocrats. You'll like the price, too . . . no need to say it's unusually low.

Wide variety of 18th Century Persian designs . . . such as Herati, Palm and Serrated Leaf . . . in softly blended Oriental colors. Size given is approximate.

Third Floor, South, Wabash

HALE CEREMONY STIRRING CLIMAX OF R.O.T.C. MARCH

Hero's Statue Unveiled After Parade of 10,000.

[Continued from first page.]

improvement which follows from mental, moral, and physical fitness for all of the requirements of future citizenship.

"The democracy of youth passed in review today as a living tribute to the R. O. T. C., giving a reflection of the heroic youth of the past as represented by Nathan Hale, whose solemn and inspiring words are treasured by all of America as one of the noblest of lessons.

"Col. McCormick, soldier, citizen, patriot, and pioneer in the military training of the Chicago high schools, I address to you my personal salutation, and from the army an expression of understanding appreciation of your unceasing encouragement and high contribution to the welfare of youth and to national defense."

Colors Presented to Winners.

The colors awarded annually by THE TRIBUNE to the two crack R. O. T. C. units were presented by Gen. Ford to the cadet commanders—Lieut. Col. Gregor Larsen of Fenger and Lieut. Col. Eugene Stark of Tilden. The choir, conducted by Miss Helen Howe, director of music in the city's schools, sang "Recessional," the inspiring poem of Kipling put to music by De Koven.

Ryan then introduced Col. McCormick as the "father of the R. O. T. C. in the city of Chicago," recalling that he first took an active interest 24 years ago in citizen training for young men in high schools and that he and THE TRIBUNE always have retained their lead in promoting this training.

Reserve Officers Hailed.

"Those who enter the armed services of America," said Col. McCormick, "do so only to preserve American independence and American institutions, for American arms never will be used to further American imperial schemes, and I still firmly believe that they cannot be used to further the imperial schemes of foreign countries.

"Therefore, I say that no occupation can be as great as that of the American soldier. A life of self-denial—a life of discipline—perhaps a life to be given for our country, but only for OUR country.

"In this glorious profession the greater glory inures to the reserve officer. He devotes time to prepare himself for the general welfare which he might use for selfish advancement. Like the professional, he prepares for sacrifice, but he has little hope of attaining high rank or of serving in those staff and administrative positions which, while honorable and necessary, do preserve their incumbents from hardship and peril.

Officer of the Battlefield.

"To the reserve officer comes service in the line. He is the officer of the battlefield, the leader in peril, the sacrifice for his people.

"It is entirely fitting, therefore, that you young reserve officers should take as your symbol the life and death of Nathan Hale; that glorious soul who, in his agony of lonely death, replied in ringing tones to the taunt of his enemies:

"'I only regret that I have but one life to lose for my country.'"

Cadet Col. Joseph E. Hind Jr. of the R. O. T. C. corps staff and a student at Lane Technical High school led the audience in a pledge of allegiance to the flag. Dr. William Warren Sweet, professor of church history at the University of Chicago, was the last speaker and gave a graphic sketch of the life of Hale.

The Death of an American Hero.

He told of Hale's dangerous errand into the British lines to gather the full, speedy, and accurate information needed by Gen. George Washington, of Hale's capture, and of his last moments—an apple tree with a branch jutting out for his gallows, a ladder on which he stood, a rope around his neck, an open grave at his feet. And then the words that made his memory deathless.

"I am sure in presenting this replica of the Nathan Hale statue at Yale university to the city of Chicago, picturing Nathan Hale on the way to the gallows, it has not been the donor's purpose to glorify war," Dr. Sweet said. "There is no right thinking man or woman in the world today, and certainly none here in America, but that hates war.

"Rather this statue has been placed here that it may serve as an inspiration to the young men and women of this and future generations that they, too, might be imbued with that highest patriotism, which is willing to completely eliminate self for the highest good of mankind."

Cadets Unveil Statue.

Cadets Larsen and Stark then unveiled the statue and William Miller, W-G-N staff tenor, sang "The Star Spangled Banner." The closing note was the choir singing Burleigh's "Deep River" under direction of Helen Kane, choral conductor at Hirsch High school.

After the ceremony a wreath was laid at the base of the statue by students of the Nathan Hale Elementary school of Chicago. An interested spectator at the dedication was Mrs. M. C. Tomkins, of 128 Quincy road, Riverside, Ill., a distant relative of Hale.

Speaks at Dedication

(Story starts on page 1.)

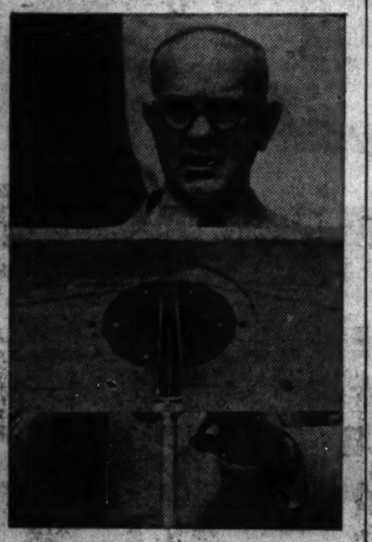

Dr. William W. Sweet of the University of Chicago, speaking at Nathan Hale statue unveiling yesterday.

A little girl who crawled thru crowd, views parade from between legs of policeman at Randolph and Michigan avenue.

FOUR MILITARY ACADEMIES GET HONOR STANDING

Four military academies in Chicagoland were designated as honor schools yesterday by Lieut. Gen. Stanley Ford, commander of the Sixth corps area. They are the Morgan Park Military academy of Chicago, Western Military academy of Alton, St. John's Military academy of Delafield, Wis., and Northwestern Military and Naval academy of Lake Geneva, Wis. The rating, it was said, was given these institutions because of their high scholastic standing and excellence in military training.

HORNER CALLED TOO ILL TO RUN NATIONAL GUARD

He May Be Asked Today to Resign.

BY HAL FOUST.

[Chicago Tribune Press Service.]

Springfield, Ill., June 4.—A question of who is actually governor of Illinois is to be raised in the senate and house tomorrow on the eve of final adjournment of this special session of the general assembly.

During the campaign before the primary elections on April 9 it was predicted that this special session, which convened on April 30, would answer a question of whether the functions of chief executive were being performed by the elected official, Henry Horner, or by a sick room cabinet headed by Finance Director Samuel L. Nudelman. Political expediency and further research into constitutional law postponed consideration of the issue.

Effect of the War.

A threat of the European conflict growing into a second world war has made the issue more acute. The governor, until congress has declared war, is commander in chief of the National Guard. The governor of Illinois has been sick since the fall of 1938. His condition during the last two months has been worse, according to the best available information eked from the secrecy that surrounds him.

The senate tomorrow will be asked to confirm several executive appointments that have been made since the 1939 regular session adjourned on June 30. In lobby gossip tonight there was talk that the authenticity of Horner's signature to these appointments might be challenged.

Another move being organized for the senate tomorrow would be an opposition to a sine die adjournment. The proponents contend that the international situation requires the Illinois legislature to remain in continuous session just as much as the critical state of world affairs might keep congress in continuous session.

1917 Situation Recalled.

In 1917, some of the old timers recalled, the Illinois legislature remained in session and created and maintained a home guard after the militia was mustered into federal service.

In the house a resolution was being drafted to ask Gov. Horner to disqualify himself as chief executive so that a man physically fit could displace him as commander in chief of the National Guard. Under the state constitution, [illegible] "disability" of the governor, the lieutenant governor becomes acting governor. This would be Lieut. Gov. [illegible], an A. E. F. machine gun captain.

The constitution, however, does not define "disability" as it uses the word. Nor does it prescribe any instrument to determine whether a disability exists. Horner has the permission of his doctor to work two or three hours a day as long as nothing is done to raise his blood pressure.

Students of the subject, since the special session convened, have doubted whether the legislature can pass judgment on the executive branch of the government.

Since the defeat of his gubernatorial aspirations in the primary elections by the Horner-Nash-Kelly machine, Stelle has been in an embarrassing position to prosecute his claim to the chief executive's chair. Furthermore, Republicans have been reluctant to take any step that might arouse further public sympathy for an official whose health has been broken in public service.

A new cry for national preparedness has dropped the restraints of the politicians. It has given them an opportunity, they believe, to renew the question of whether the elected official is performing his duties, including those of commander in chief of the National Guard, or whether these duties are being performed by a bedroom cabinet which has kept Horner as governor, at least in name, for them to retain the powers they now exercise.

Court Bars Slacks

[Associated Press Wirephoto.]

Mrs. Namoni Still of Tulsa, Okla., wearing slacks which caused her to be escorted out of federal courtroom.

Tulsa, June 4 (AP).—Federal Judge A. P. Murrah had Mrs. Naomi Still, a spectator, escorted from the courtroom today by a bailiff, because she was wearing slacks. Then he turned to court officials. "You deputy marshals and bailiffs, I'm going to tell you now that the next time you let a woman in here wearing pants I am going to put you in jail."

Federal Movie Is Banned by Police Censor Board

The motion picture, "Fight for Life," yesterday became the first of the films produced by the federal government to fall under the ban of the Chicago police censor board. Lieut. Harry Costello announced it had been barred from public exhibition, altho approved for educational showings before special audiences. The movie deals with the work of the Maxwell Street Maternity clinic, which supplies doctors and nurses to expectant mothers and mothers in the neighborhood.

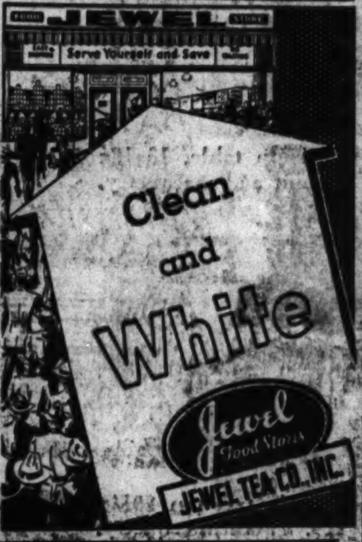

STEVENS

at its coolest and loveliest

17.95

The invaluable jacket-dress

For Women

Every time you say "yes" to a bridge or tea all summer, you'll be glad you have this dress! You'll love the way its all-around pleats and new loose jacket melt away hips . . . love the coolness of rayon sheer crepe, the distinction of airy drawn-work. Blue, Shell Pink, or White. 38, 40 and 42. A must-see ensemble! 17.95.

No Mail or Phone Orders!

Modern Women's Shop
Fourth Floor

Chas. A. Stevens & Co.
State St. Open 9:45 to 5:45

to ALL Europe

VIA ITALY

ON FAMOUS SUPER-LINERS FROM NEW YORK

to Naples and Genoa

REX . . JUNE 22

CONTE DI SAVOIA . JULY 6

to Azores, Lisbon, Genoa, Naples, Patras, Trieste

AUGUSTUS . JUNE 29

ROMA . . . JULY 13

PREPAID PASSAGES FROM EUROPE

to North America, Central America, South America and other world ports may be arranged in U. S. Frequent sailings from Italy: Ask for details.

Apply to TRAVEL AGENT or 333 N. Michigan Ave., RAN. 8257

ITALIAN LINE

PRIVACY From Beginning to End

When you borrow from us we respect the confidential nature of the transaction.

No one but you will know about the loan, and all details will be arranged to suit your convenience.

Amounts up to $300.

FAMILY LOAN CORPORATION

LOOP
202 S. State St., Cor. Adams, Century Bldg., Rm. 301. Telephone WABash 2994

LOGAN SQUARE
3129 Logan Boulevard, Logan Square, Near Milwaukee. Tel. SPAulding 4100

NORTH-SIDE
2349 W. Devon Ave., Cor. N. Western Devon Bldg., Rm. 206 Tel. BRiargate 4121

WEST-SIDE
4806 West Madison St., Near Cicero, Next to Walgreen. Tel. MANsfield 4211

SOUTH-SIDE
2105 E. 71st Street, East of Bryn Mawr I. C. Station, 2nd floor DORchester 2811

SOUTH CHICAGO
9113 Commercial Ave. (opp. Goldblatt Bros.), Lincoln Bldg., Rm. 10. REGent 6220

False Teeth Wearers Often Worst Breath Offenders!

"Need More Than a Mouth Wash" say Authorities . . . Recommend Polident

A thin dark film collects on plates and bridges. This film soaks up odors and impurities like a sponge! It holds germs and decay bacteria, and it is so tough that ordinary brushing seldom removes it. It gets into every tiny crevice where brushing can't even reach. Almost always it results in *"denture breath"*—probably the most offensive of all breath odors.

Yet there's a perfect way to clean *and purify* false teeth without brushing, acid or danger. It is Polident, a powder that dissolves away all scum, stains, tarnish and odor. Makes breath sweeter—and plates or bridges look better and feel better. Tens of thousands call Polident a blessing for comfort, convenience and hygiene. Long-lasting can costs only 30¢ at any drug store. Approved by Good Housekeeping Bureau and dentists everywhere.

Cleans, Purifies Like Magic

Do this daily: Add a little Polident powder to ½ glass water. Stir. Then put in plate or bridge for 10 to 15 minutes—Rinse—and it's ready to use!

Prevents "Denture Breath"

"This is the way to feel refreshed"

Millions of times a day, people everywhere enjoy a happy minute with ice-cold Coca-Cola. They like its clean taste and the refreshed feeling that follows. Thus *the pause that refreshes* with ice-cold Coca-Cola has become America's favorite moment.

THE PAUSE THAT REFRESHES

BOTTLED UNDER AUTHORITY OF THE COCA-COLA CO. BY
COCA-COLA BOTTLING CO. OF CHICAGO, INC.

FAMOUS Gold's
810-12 ROOSEVELT RD.
HAY. 9750
HUNGARIAN GOULASH
AIR CONDITIONED

WAS IN HITLER'S LOVE NEST, GIRL SAYS

Bundsters—Get the truth about the Berchtesgaden parties. Pauline Kohler played in with der Fuehrer. See page 24, July True Story Magazine, on sale at your nearest dealer's.

Be Slim ...Be Trim

Eat ROMAN MEAL BREAD

For Diet...REDUCING...Roughage

Eat sensible, well-balanced meals—avoid heavy foods and fats—and *include two slices of delicious Roman Meal Bread at every meal.* Roman Meal is made with FLAKED whole grain wheat and rye. It gives you an extra source of vitamins and minerals often wrongfully omitted from reducing diets and at the same time supplies needed energy. Also, Roman Meal Bread supplies needed roughage in mild, effective form to help you escape from harmful residues that often cause fatigue and irritability. It satisfies your hunger—while you are losing reducible excess poundage. Begin today—with Roman Meal Bread.

Caution!

Look for the Roman Soldier on the wrapper and make sure you get GENUINE Roman Meal Bread . . . fresh daily at your food store.

AMONG THE FOLKS IN HISTORY

Reprinted from The Tribune's collection of Gaar Williams cartoons

Trade-in your old car for a top allowance

Drive home in a beautiful, roomy, restful-riding

STUDEBAKER CHAMPION

Chicago's best money-saving deal in a lowest price car

29.19 miles per gallon

IN OFFICIAL TEST

WHY not decide today to give yourself the benefit of the best deal you ever had on an automobile?

Here's all you have to do: If your car is in good condition, drive it up to any one of our showrooms listed below and you can practically write your own ticket on a trade-in for a beautiful new Studebaker Champion.

That's only the beginning

This allowance, that we're prepared to make for your old car, is only the beginning of the finest experience and the greatest all-around satisfaction that you've enjoyed since you first started driving.

Because, as one of the thousands of delighted Studebaker Champion owners, you give yourself and your family the thrilling pleasure of driving a lowest price car that looks like a lot more money. You're the envy of all your friends with this genuine, guaranteed Studebaker that's styled more smartly, rides more comfortably, handles more easily and holds the road more sure-footedly than any other lowest price car.

You save 10% to 25% on gas

This Studebaker Champion, in the hands of average owners, proves day after day that it's 10% to 25% more saving of gas than any other large-selling lowest price car.

In fact, in this year's greatest gas economy test—the Gilmore-Yosemite Sweepstakes—the Champion ran rings around all the other largest selling lowest price cars.

Its average of 29.19 miles per gallon—made by an expert driver with low-extra-cost overdrive—was actually 17% to 29% better than the best the 3 other top-ranking lowest price cars could do.

Come in and get the proof

Come in today and go for a 10-mile drive in a Studebaker Champion. Then see how easily you can become a proud Champion owner. Get the best deal in town on this best car in town—today.

PRICES BEGIN AT

$699

FOR A STUDEBAKER CHAMPION COUPE

DELIVERED COMPLETE IN CHICAGO AND SUBURBS

NOTHING MORE TO PAY

AS LITTLE AS

$199 DOWN PLUS TAX

18 MONTHS TO PAY

You ride in easy-chair comfort thanks to the Studebaker Champion's remarkably low center of gravity, its planar front end suspension and finest hydraulic shock absorbers. By far the most restful ride of any lowest price car. Even when rounding turns there's no sidesway in your Studebaker Champion.

You get a top trade-in price for your Champion because it's built to stay in sound running condition for years by craftsmen averaging 42 years of age and 11 years on their Studebaker jobs. Mechanical upkeep costs are very low, thanks to the Champion's sound, solid construction. No other lowest price car is built with such care.

Studebaker Champion

PRICED ON A LEVEL WITH THE 3 OTHER LARGE-SELLING LOWEST PRICE CARS

And you pay nothing extra for:

Beautiful interior and exterior styling by internationally famous Raymond Loewy

The safest, most comfortable, most sure-footed ride of any car of lowest price

Self-stabilizing planar suspension—the strongest, most efficient front-end suspension used in any car

Finest hydraulic shock absorbers . . . and foot-regulated hydraulic brakes

Steering wheel gear shift . . . brilliant performance and flashing acceleration

The same top-quality materials and the same long-lasting workmanship as the Commander and President

Shock-proof variable-ratio steering that insures remarkable steadiness and makes parking much easier

Non-slam rotary door latches and an automatic hood lock that operates from front compartment

Economy as proved by 29.19 miles per gallon in Gilmore-Yosemite Sweepstakes and 27¼ miles per gallon in coast-to-coast round trip

29.19 miles per gallon! That's the official A.A.A. average a Studebaker Champion established in this year's Gilmore-Yosemite Economy Sweepstakes. With an expert driver and low-extra-cost overdrive the Champion decisively defeated all the other largest selling lowest price cars.

You drive with delightful new ease! Your Champion has steering wheel gear shift as standard equipment. All its other driving controls are sound, solid, smoothly responsive. Sealed-beam headlamps provide 50% greater illumination and increase your safety when driving at night.

MICHIGAN AVE. AT 26TH ST. — THE STUDEBAKER SALES CO. OF CHICAGO — PHONE CALUMET 6480

6335 Broadway — 7730 Stony Island Ave. — 4653 Washington Blvd. — 3822 Lawrence Ave. — 1834 Ridge Ave., Evanston

WEST—NORTHWEST—NORTH

Bel-Long Motors, Inc. . . . . 5350 Belmont Ave.
Stromberg Bros., Inc. . . . . 1522 Lawrence Ave.
Mansfield Motor Sales . . . . . 5850 W. Division St.
Keller Motor Sales . . . . . 816 Diversey Parkway
Wm. Beuillon Motor Sales . . . . . 2424 Milwaukee Ave.
Thomas Garage & Sales . . . . . 2408 S. Crawford
Larson Motor Sales . . . . . 6250 N. Western Ave.
Mar-Mor Motor Co. . . . . . 2842 W. Division St.

SOUTH

Beverly Hills Auto Sales . . . . . 2341 West 95th St.
Cardy Motor Sales Co., Inc. . . . . 7609 S. Halsted
Calumet Auto Sales . . . . . 3700 E. 106th St.
Roseland Motor Sales . . . . . 112th and Halsted
Southland Motor Sales . . . . . 7633 S. Ashland
Cole Motor Sales . . . . . 5806 W. 63rd St.
Western Marquette Motors, Inc. . . . . 6727 S. Western Ave.
Al Payne Motors . . . . . 3409 W. 111th St.
Jerry Curnane Motors . . . . . 6618 Cottage Grove Ave.

SUBURBAN

Berwyn, Walter Schroeder Motor Sales, 6839-41 Ogden Ave.
Cicero . . . . . Central Motor Sales, 5508-14 W. Cermak
Des Plaines . . . . . Westfield Motor Sales, 1111 Lee St.
Elmwood Park . . . . . Idle Motors, 7246 W. Grand
Hinsdale . . . . . Bokelkamp Motors, 101 W. Chicago Ave.
La Grange, Walter Schroeder Motor Sales, 301 Hill Grove Ave.
Maywood . . . . . Pollitz Motor Sales, 107 Lake
Melrose Park . . . . . Terminal Motor Sales
Oak Park . . . . . Madison Motors, Inc., 610 Madison
Park Ridge . . . . . Park Motors, 25 Park Ave.
Villa Park . . . . . Dreckman Motors, 106 S. Villa Ave.

ILLINOIS

Antioch . . . . . Elmert Hunter
Arlington Heights . . . . . Gaare Motor Sales
Aurora . . . . . Arthur E. Hobbs Motors
Blue Island . . . . . Blue Island Garage
Barrington . . . . . Burton Hoffmann
Chicago Heights . . . . . Hummer Garage & Sales
Crystal Lake . . . . . Peterson's Garage
De Kalb . . . . . Sawyer's Service Station
Downers Grove . . . . . Schlauder Motor Sales
Elgin . . . . . H. L. Pierce Motor Sales
Elmhurst . . . . . Bright Auto & Repair Co.
Geneva . . . . . Charlie's Garage
Glen Ellyn . . . . . Avenue Garage
Highland Park . . . . . North Park Motors
Libertyville . . . . . William F. Legate

ILLINOIS—Continued

Morton Grove . . . . . Morton Grove Garage
Naperville . . . . . Wiesbrock Garage
Richmond . . . . . Foley's Garage
St. Charles . . . . . Cunningham Motor Sales
Waukegan . . . . . Cenzelman Motor Co.
West Chicago . . . . . South Side Garage
Wheaton . . . . . Donald Murray Sales
Woodstock . . . . . Burton Motor Sales
Yorkville . . . . . Hughes Service
Zion . . . . . Peterson Pure Oil Service

INDIANA

East Chicago . . . . . Specker Garage & Sales
Hammond . . . . . Fred Lute Automobiles
Highland . . . . . Grimmer's Garage and Sales
Lowell . . . . . Graves Auto Parts and Machine Shop

Fly Braniff to Kansas City

ONLY $14.30 EACH WAY

—When you buy a *15-day round trip ticket for only $28.60. Three daily 21-passenger flights make it easy to get there and back today! Complimentary hot meals aloft.

"The Sooner" LV. 10:00 AM Ar. K. C., 12:40 P.; Wichita, 3:05 P.; Okla. City, 3:18 P.; Dallas, 4:38 P.; Houston, 7:05 P.; San Antonio, 7:20 P.

"The Texanaire" LV. 12:55 PM Ar. K. C., 3:35 P.; Wichita, 5 P.; Okla. City, 6:28 P.; Dallas, 7:50 P.; Houston, 9:53 P.; San Antonio, 10:10 P.

"The Starlight Express" LV. 9:00 PM Ar. K. C., 11:40 P.; Wichita, 1:10 A.; Okla. City, 2:22 A.; Dallas, 3:40 A.; Houston, 5:47 A.; San Antonio, 6:20 A.

See your favorite travel agent, or

BRANIFF AIRWAYS
12 South LaSalle
PHONE RAN. 3181

Find Out

how easy it is to own a RUUD Automatic Gas Water Heater — with solid MONEL tank guaranteed for 20 years. Enjoy clean, clear hot water available instantly, constantly, economically.

RUUD-GAS
Automatic Water Heater with MONEL tank

SEE YOUR PLUMBER OR GAS COMPANY

Buy Once · Buy Wisely · Buy RUUD

[ADVERTISMENT]

If Your Sleep Is BROKEN Again Tonight by an Overwhelming Urge
—you have only yourself to blame

Your getting up at night may be due to too much acid in your kidneys. This over-acidity, which can be brought on by your sluggish kidneys failing to eliminate at least two quarts a day, can be irritating your bladder linings. This irritation can cause those "overwhelming" urges that break up your sleep, those pains in the back, in the lower abdomen, those burning passages and irritations. If you are suffering from those conditions and if your kidneys are failing to eliminate at least two quarts a day—

Start taking three-way FOLEY PILLS. These triple-acting pills for sluggish kidneys and irritated bladders will give you three-way relief. Their action will stir those sluggish kidneys, dilute and neutralize the over-acid contents of your bladder. Equally important is the fact that FOLEY PILLS will transform the over-acid contents into a bland fluid which will actually help soothe those bladder linings—and quiet those irritations which may be responsible for those "overwhelming" urges, backaches, getting up nights, burning, itching, etc.

If your being awakened at night comes from over-acidity in your bladder due to sluggish kidneys, you have only yourself to blame if you permit those "urges" to continue to ruin your sleep. YOUR MONEY BACK if any such urges awaken you the second night after you start taking FOLEY PILLS. Many report sound slumber the very first night. For the sake of undisturbed slumber and feeling better, start taking FOLEY PILLS today. At your druggist.

[ADVERTISMENT]

What A Treat For Tired Burning Feet

Don't suffer the agony of tired, burning feet—don't torture yourself with aching foot muscles due to fatigue. Ice-Mint, a soothing, cooling white ointment, will give you quick, happy relief. Get a jar from your druggist at once! See how speedily Ice-Mint works to relieve those painful foot discomforts. Fine, also, to ease the pain and help soften stinging callouses. Get a jar of stainless Ice-Mint today!

Will Sheep Destroy Weeds?

Will sheep eat Canada thistle? When are lambs usually weaned? Now much water do sheep drink in rainy weather? These are questions answered by Homer Nelsz, Tribune agricultural editor, in his article on page 35 in today's Tribune.

On this page also are the farm lands want ads which each week day appear adjacent to the farm article.

WHAT'S OUT AND WHAT STANDS IN ANNENBERG CASE

Number of Indictments and Defendants Reduced.

Release yesterday of the government stipulation on which Moses L. Annenberg based his plea of guilty to evasion of approximately $1,500,000 in income taxes revealed that an original group of 10 indictments naming 20 individuals and five corporations has now been reduced by consent of the government to eight indictments naming five individuals and one corporation.

The original group of six indictments charging income tax evasion remains, but the first list of 17 individual defendants and two corporations has been reduced to five individuals and one corporation.

The defendants that remain in these cases are Arnold W. Kruse, head of the Cecilia corporation, top holding company of the Annenberg enterprises; his son, Lester; William Molasky, head of Consensus Publishing company of St. Louis; James M. Ragen Sr. of Chicago, general manager of the suspended Nationwide News Service, Inc.; his son, James M. Ragen Jr., and the Consensus Publishing company.

Income Tax Cases Dropped.

Those dismissed in the income tax cases are Annenberg, his son, Walter; Joseph E. Hafner, an official of Cecilia corporation; Jules Taylor, Annenberg's former confidential secretary; Herbert S. Kamin, general counsel for the Annenberg enterprises; Charles W. Bidwill, head of the Bentley Murray & Co., printers, and president of the Chicago Cardinals professional football team; Aaron Trosch, Annenberg's financial representative in Milwaukee; Fred W. Minicus and Ernest B. Fischer, officials of Min-Haf Distributing corporation, of New York, distributors of run-down sheets; Harry Friedman, Stanley Kahn, and Julius J. Smith, other Annenberg employés, and the Min-Haf corporation.

Disposition of Other Cases.

Of four other cases not pertaining to income tax, one charged violation of the lottery law thru misuse of the mails and another violation of the lottery law thru misuse of wires.

In both of these indictments six defendants, three of them corporations, were named: Annenberg, Bidwill, Ragen Sr., Nationwide News Service, Inc.; Illinois Nationwide News Service, Inc., and Bentley Murray & Co. Of these, all except Ragen have been dismissed as defendants.

Another indictment charged Annenberg, Louis Simon, owner of the Chateau Country club, Milwaukee; Patrick J. Burns of Chicago, an employé of Nationwide News Service, and Dominick D. Lynch Jr., a Philadelphia roof garden proprietor, with conspiring to influence a grand jury witness. All these defendants are dismissed.

Perjury Charge Dropped.

The remaining indictment, charging Julius J. Smith of Milwaukee, an accountant for Annenberg, with committing perjury before the grand jury, also has been dismissed.

The stipulation became public after Federal Judge Michael L. Igoe granted a subpena to Arnold W. Kruse directing Annenberg's lawyers to surrender a copy of it. William J. Campbell, United States attorney, had announced last Friday the names of those to be dismissed on income tax charges, but had stated at that time that no negotiations were in progress for the settlement of other cases.

When the stipulation was released, however, it was found to be dated April 20—three days before Annenberg pleaded guilty—and to cover disposition of all cases.

To Pay $9,500,000

(Story on page 1.)

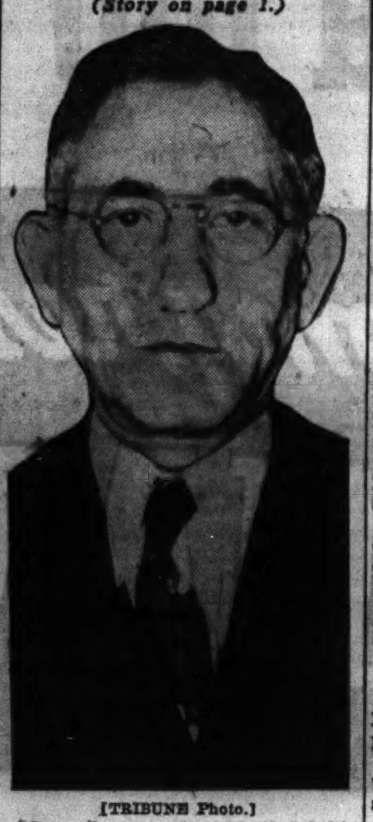

[TRIBUNE Photo.]

Moses L. Annenberg, Philadelphia publisher, who has agreed to pay federal government $9,500,000 in next seven years to satisfy income tax claims dating to 1923.

SET SKIDMORE AND JOHNSON TAX TRIAL DATE

Formal pleas of not guilty were entered yesterday by William R. Johnson and William R. Skidmore, reputed gambling chieftains, and 11 associates and employés charged with conspiracy to avoid payment of more than $1,800,000 owed by Johnson as income tax from 1936 thru 1939. They were arraigned before Federal Judge John P. Barnes.

Judge Barnes set trial for Aug. 27 and gave the defense until June 12 to file motions for bills of particulars. If such motions are filed the government must enter its answer by June 15 and Judge Barnes will hear the motions, if any, on June 17. E. Riley Campbell, assistant United States attorney in charge of the case, said the government would oppose any motion for a bill of particulars.

WIDOW, 7 TIMES A BRIDE, HELD AS POISON SLAYER

Admits All but Two of Her Husbands Died.

St. Charles, Mo., June 4 (AP).—Mrs. Emma Sarana Hepperman, who was married seven times, was charged in a warrant today with murder by poison of her last husband, Tony Hepperman, whom she met thru an advertisment for a housekeeper.

The warrant was issued by Justice of the Peace Gus Temme after a coroner's jury had returned a verdict stating that Hepperman, 53 year old Wentzville farmer, had been poisoned. He died last Tuesday, six weeks after his marriage.

"Dying Declaration."

In a deposition read at the inquest, Dr. J. L. Neubeiser, who treated Hepperman at a hospital here, said the farmer made "a dying declaration that he believed his wife had poisoned him."

A short, heavy set woman with gray hair, Mrs. Hepperman, 46, has steadfastly maintained her innocence and has repeated time and again, "I didn't do anything to Tony."

She was brought from the county jail to the inquest but did not testify, on advice of counsel.

The body of her sixth husband, Aloysius A. Schneider, was exhumed several days ago and the vital organs were examined in the laboratory of the state highway patrol at Jefferson City. Schneider, 56, a farmer living near St. Peter's, Mo., died last Sept. 19 after being ill two days. They had been married about two years.

Fate of the Others.

Of her other husbands, Mrs. Hepperman told Prosecuting Attorney David A. Dyer that No. 1, Charles Schwack of Steeleville, Mo., died in 1923 after they had been married 15 years; No. 3, Frank J. Bremiser of St. Louis, Mo., died May 12, 1931, four months after their marriage, and No. 4, Bert Roberts of Cuba, Mo., died six months after their marriage in 1933.

Her other two marriages ended in divorces, she said.

JAMES DIXON DIES AT PEORIA.

Peoria, Ill., June 4 [Special].—James W. Dixon, 46 years old, an insurance broker, died today. He was prominent in Masonic circles. He is survived by his widow and a son. He was born in Sheldon, Ill.

THE CRIME CLOCK
Chicago's Record Since Jan. 1

"Half of all the crimes in Cook county are committed by repeaters."—The Chicago Crime commission.

4 SECT MEMBERS SCORN THE FLAG; SAVED FROM MOB

Moweaqua, Ill., June 4 [Special].—Four members of a religious sect known as "Jehovah's Witnesses," were threatened by a mob of angry citizens here today after they were said to have made derogatory remarks about the United States flag. However, the four were rescued by Fred Howse, Shelby county sheriff, before they were harmed.

The mob seized literature in an automobile owned by one of the four before the sheriff arrived from Shelbyville. Howse took the sect members to the county seat, where they were fingerprinted and held without charges being placed against them.

Officials said that the four men are Eugene V. Ingle, 25 years old, of Litchfield; Herschel Bauer, 27, of Moweaqua; Edwin Kirscher, 32, of Pocahontas, and Truman Marrietta, 25, of Gillespie.

3 HELD TO JURY IN HOLDUP OF FILLING STATION

Two young men who told police they formerly were inmates of the St. Charles School for Boys were held to the grand jury yesterday on a charge of robbery. They are Joseph Smith, 18 years old, of 348 North State street, and George Dedic, 20, of 2514 South Troy street. Judge Joseph Drucker fixed their bonds at $5,000 each. A third member of the band also was held to the grand jury. He is Ralph Thornton, 31, of 2754 Cermak road. It was alleged the three held up a filling station at 4335 Cermak road. They denied the charge.

WHOLE WORLD'S SHELL SHOCKED, SAYS A GOVERNOR

Monmouth, Ill., June 4 (AP).—Gov. Charles Arthur Sprague of Oregon today told 63 graduating seniors of Monmouth college the war "seems to demonstrate that the culture we have known and respected has come to a final collapse."

He said: "We in nations yet unscorched by the flames of war have been psychologically shell shocked. What the fate of Europe will be we cannot predict. But for America surely the genius of our people is not yet burned out."

Gov. Sprague and Takashi Komatsu, corporation executive of Tokio, Japan, both of Monmouth's 1910 class, were awarded degrees of doctor of laws.

FROGS' LEGS
A Rare Delicacy
Gus Mann and his co-workers would like to serve you

The other day a guest, while scanning the menu, asked the new waitress: "Have you frogs' legs?" Stepping back a space and raising her skirts slightly, she replied indignantly, "Sir!"
People with jaded appetite will order frogs' legs quite often; they are very tender, tasty, and nonfattening.
At Mann's you will always find the unusual in tablefare as well as a great variety of sea foods, steaks, chops, and fowl.

Luncheons, 45c; Dinners from 85c
Open from 11 A. M. to Midnight

EAT IN COMFORT — Mann's Rainbo — ALWAYS AIR-CONDITIONED
LAKE AT MICHIGAN CENTRAL 7479

Are you a DUST-HATER?

You CAN put this down as certain—when you step into the Cadillac-powered LaSalle, your dust-eating days are done. Hair-trigger acceleration takes you to the fore. The smoothest power-flow in LaSalle's field keeps you there. What's more, it costs little to lead with a LaSalle. Surprisingly few cars are as economical! Interested? Then come take a ride.

$1240 for the Series Fifty Coupe; delivered at Detroit. Sedans start at $1280. Transportation based on rail rates, state and local taxes (if any); optional equipment and accessories—extra. Prices subject to change without notice.

1940 LASALLE CADILLAC V-8 ENGINE

SEE YOUR NEAREST CADILLAC-LA SALLE DEALER

WITH SLOWER-BURNING CAMELS

In recent laboratory tests, CAMELS burned 25% slower than the average of the 15 other of the largest selling brands tested — slower than any of them. That means, on the average, a smoking plus equal to

5 EXTRA SMOKES PER PACK!

One Thrifty Shopper Asks Another — HOW CAN G-E GIVE SO MUCH VALUE FOR SO LITTLE MONEY?

THEY'RE BUYING G-E REFRIGERATORS AT THE AMAZING RATE OF ONE-A-MINUTE!

General Electric offers the most complete, the thriftiest G-E of all time and at lowest prices in G-E history.

CONDITIONED AIR! Controlled humidity, temperature and constant circulation of sweet, freshened air keep foods better longer.

THEY'RE GOING FAST!
The tremendous demand for 1940 G-E Refrigerators has already caused delay in delivery of some sizes. But you need not be satisfied with a substitute. G-E factories are running night and day and new shipments will arrive soon. A G-E is well worth waiting for!

EASY TO BUY! THRIFTY TO OWN!
Monthly Payments As Little As $8.00

See your nearest Dealer or phone DELaware 7900
R. COOPER JR., INC.
DISTRIBUTOR
444 Lake Shore Drive, Chicago
PEORIA ROCKFORD

GENERAL ELECTRIC

Announcing a new radio program "WE WOMEN"

presenting women's views on vital issues of the day

by Ruth De Young Kohler
SPONSORED BY THE CHICAGO TRIBUNE

Tune in W-G-N, Thursday, 2:15 p. m., and hear the first of these new timely broadcasts

Read her new column on Friday in the Chicago Tribune
THE WORLD'S GREATEST NEWSPAPER

2 UNION AGENTS SENT TO PRISON FOR GOON ATTACK

Denied Retrial in Butcher Worker Beating.

Two business agents of the butchers' union were denied new trials yesterday by Judge Joseph A. Graber and sentenced to 1 to 14 years in the penitentiary for assaulting a former union member last Jan. 6.

Joseph Kopke [top] and Harry Hlavacek.

They are Joseph Kopke, 37 years old, and Harry Hlavacek, 46. They were found guilty April 30 by a jury in Judge Graber's court on charges of assaulting Czeslaw Mikolajczyk, 51, a porter in a butcher shop at 3710 26th street.

Attorney William S. Stewart argued for a new trial and when it was denied said he would appeal to the Illinois Supreme court.

Two Free on Bonds.

The two agents, who represent local 638 of the Amalgamated meat-Cutters and Butcher Workmen of North America, are at liberty in bonds of $7,500. The union is an affiliate of the American Federation of Labor.

Testimony at the trial showed that Mikolajczyk was thrown out of the back room of the butcher shop after the two union agents entered it and that Mikolajczyk had been heard to scream that they were kicking him. Other employés in the shop said Kopke and Hlavacek threatened to call a strike because the porter was not a member of the union.

Agent Pleads Self-Defense.

Kopke testified he struck Mikolajczyk in self-defense and Hlavacek said he had not hit him. Mikolajczyk, who lives at 3035 Cullerton street, said he took the job to provide for his six children.

Kopke lives at 1845 23d place. Hlavacek lives at 1533 South Cuyler avenue, Berwyn. They were prosecuted by Assistant State's Attorneys Morris Meyers and Gordon Nash.

THE STORE FOR MEN

MARSHALL FIELD & COMPANY

Washington and Wabash
Store Hours: 9 a. m. to 5:30 p. m.

Cool — Absorbent — Free as the wind —

CLUB FELLOW

Mercerized Lisle

UNION SUITS

$1.50

They're ideal for Summer! So light and cool, you scarcely realize you're wearing them. Absorbent, to keep you airily comfortable. Swiss ribbed to give you the freedom you want. Sleeveless, knee-length, with two buttons on the shoulder—two on the seat. Sizes 36 to 50. Try them!

Two-Piece Undersuit, same fabric as the Club Fellow above—Sleeveless Pullover Shirt 75c
All-around Elastic Waistband Short in either brief or mid-length model, 75c

First Floor
**Also Evanston and Oak Park*

THE STORE FOR MEN

★ ★ ★ ★ ★

What if she hasn't got the new "long torso"?

YOU feel about the lady pictured here the way you feel, maybe, about your favorite sister or that nice Mrs. O'Brien across the street who gave you cookies when you were a kid.

She needn't be beautiful to look at. Like members of your own family, you know her so well you hardly know what she *does* look like. It's what she stands for in your life that counts. What she means to you and what she's done for you.

By those standards, Miss Liberty is 130,000,000 people's idea of a real Glamour Girl. She's our life and our freedom to live it. She's our guarantee that we can eat when we're hungry, live where we please and vote the way we want. She's our wife and our kids and the flowers in our front yard. She's Saturdays off and something to give thanks for on Thanksgiving. She's refrigeration and a good five-cent cigar and The Saturday Evening Post once a week.

She's America. And the Post is her diary—the life of her people, their problems, their triumphs and their fun. Turn its pages and you will sense that here is the U. S. A. *in print.* Millions of Americans have sensed the same thing before you. In the Post they found the magazine most like themselves. And by the warmth of their welcome they made it the biggest magazine in the world.

IN THE POST·· OUT TODAY

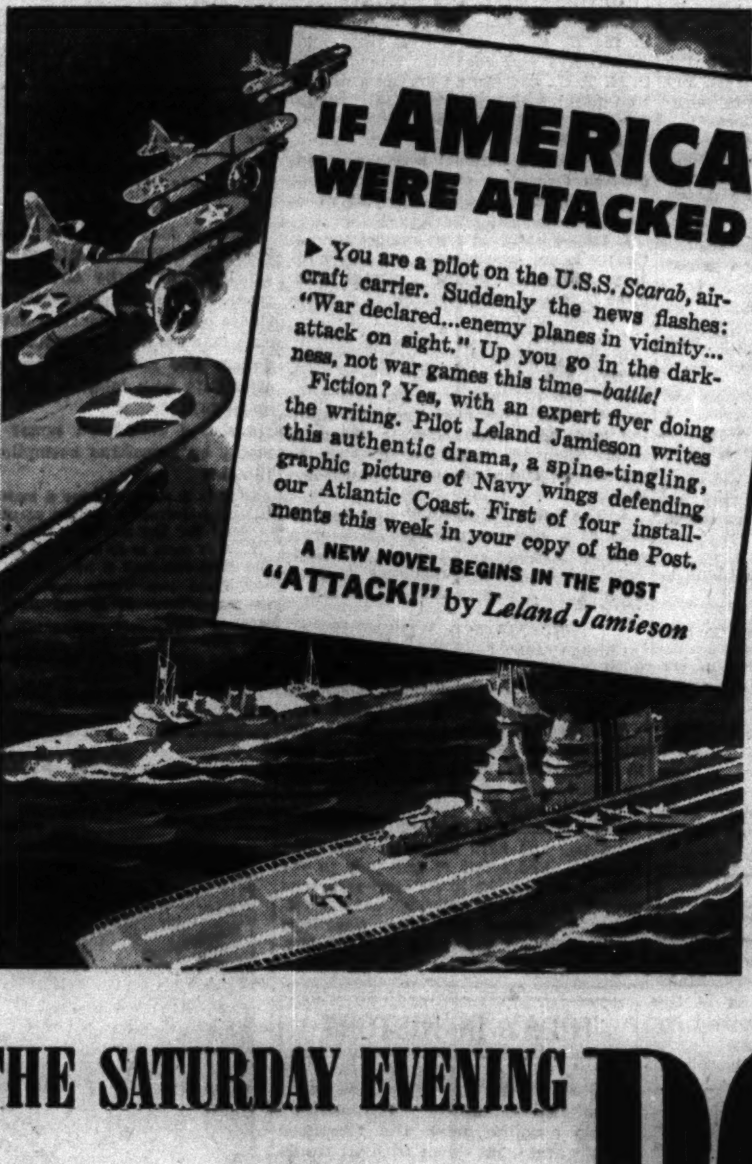

Would you take back a husband like this?

Chris was the type who couldn't resist making love to every attractive woman he met. How long must a wife keep on forgiving a man like that? Even if he always comes back to her with love in his heart? . . . The story of a woman's choice, *This Time It's Different*, by Marian Spitzer.

How U. S. war goods get to Europe

A few hours from New York is an "unnamed Canadian port" now the world's busiest, guarded by antisubmarine nets, long-range guns, mine sweepers, bombers and warships. Here hundreds of tramp steamers load and slip out to sea convoyed by the Royal Canadian Navy. Leslie Roberts, Canadian newsman, describes one of the war's riskiest jobs, in *Convoys Don't Advertise.*

"My old college pal . . . . the dope!"

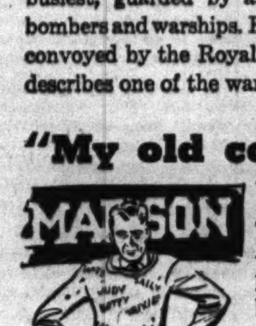

You know the kind. Always thumping you on the back, calling you "chum." Still "Joe College" at thirty-six. Married to much too pretty a girl. Raising a family on practically nothing—and having the colossal nerve to be happy! . . . A portrait of a dope, seen through the eyes of a "heel." *The King of the World*, a new short story by William Fay.

"Never another Bobby Jones"

Lots of golfers today rip Old Man Par to ribbons, consistently card lower scores than Bobby Jones ever did. And yet none can finish in front year after year, as Bob did from 1922 to 1930. Why? Grantland Rice tips the secret of Jones' genius in this week's Saturday Evening Post.

Can America ever produce another automobile industry?

Until now the auto industry has worked the continuing miracle of falling prices and rising wages. But no more. Are the days of miracle industries over—under today's restrictions? A keen analysis by Garet Garrett in this week's Post.

Bag of bones—$50

Father's rackety, lop-eared, knee-sprung old bag of bones had one redeeming quality. He could trot. But a man has to know his business to pit a flea-bit nag like that against the finest trotter in the country . . . A story of a race for revenge, *Trotting Ain't Racing*, by David Lamson. Turn to page 14.

One way to destroy the Panama Canal

What "lucky" hit by enemy bombers would drain the Canal dry, and leave ships and fish helplessly flopping in the ooze? Fletcher Pratt, naval expert, analyzes the defense problem military men have been puzzling over for 20 years. Read *To Have and To Hold.* (Illustrated with color photographs.)

And . . . Espionage in America

Emanuel V. Voska and Will Irwin tell the inside story of the "Canadian Invasion" and the Black Tom explosion . . . HOW TO GET MARRIED: First find a mermaid. Then bring her home. That was Young Chinnus' method in the story, *A Name for a Boy*, by Glenn Allan . . . Also editorials, cartoons, serials, *Post Scripts.* All in the Post, out today!

THE SATURDAY EVENING **POST** *. . . America between two covers*

Chicago Daily Tribune
THE WORLD'S GREATEST NEWSPAPER

FOUNDED JUNE 10, 1847

ENTERED AS SECOND CLASS MATTER AUG. 12, 1903, AT THE POSTOFFICE AT CHICAGO, ILL., UNDER ACT OF MARCH 3, 1879.

All unsolicited articles, manuscripts, letters and pictures sent to The Tribune are sent at the owner's risk, and The Tribune company expressly repudiates any liability or responsibility for their safe custody or return.

WEDNESDAY, JUNE 5, 1940.

THE TRIBUNE OFFICES.
CHICAGO—TRIBUNE SQUARE.
TOKIO—IMPERIAL HOTEL.
LONDON—135 FLEET STREET.
PARIS—1 RUE SCRIBE.
BERLIN—HOTEL ESPLANADE.
MEXICO CITY—QUETZALCOATL PALACE.
PANAMA CITY—HOTEL CENTRAL.
RIGA—STETINES IELA 2.
MILWAUKEE—110 EAST WISCONSIN BUILDING.
NEW YORK—220 EAST 42D STREET.
DETROIT—5-265 GENERAL MOTORS BUILDING.
WASHINGTON—815 ALBEE BUILDING.
LOS ANGELES—SPRING AND FIRST STREET.
SPECIAL REPRESENTATIVE.
SAN FRANCISCO—155 MONTGOMERY STREET.

THE TRIBUNE'S PLATFORM FOR ILLINOIS AND CHICAGO

1. *End the Parole Business.*
2. *Build Deathproof Highways.*
3. *Make Chicago the First City in the World.*
4. *Faster Suburban Service.*
5. *Up to Date Local Transportation.*
6. *A Lake Front Airport.*
7. *A Motor Ferry to Michigan.*
8. *Cut Taxes in Half.*

THE COMMUNISTS PLOT ANOTHER STRIKE.

The C. I. O. United Automobile Workers union is threatening a strike in General Motors plants employing 135,000 workmen.

Despite the attempts of President Roosevelt and the New Deal war hawks to aggravate it, the situation of this country is not yet so desperate that the bargaining rights of labor unions need be suspended. At the same time the country is not going to tolerate a tieup of the plants of the largest producer in an industry as vital to our defense program as is the motor industry. In particular, it will not tolerate labor disturbances fomented by men of the type that control the U. A. W.

It is doubtful whether there are as many as 2,000 communists among the 135,000 General Motors employés. Homer Martin, who fought the communists for control of the union, and lost, said there weren't many more than that in the whole automobile industry, and Martin was not given to understatement.

But the U. A. W. is, nevertheless, a communist controled union. Wyndham Mortimer and other party members seized control in the convention in Cleveland last year. The union has a noncommunist president and the head of its General Motors division fought the Reds at Cleveland, but it is a communist union because Mortimer and his fellow party members control its policies.

That control is exerted in accordance with the communist party line, which since Stalin made his alliance with Hitler has been directed to put every obstacle in the way of American preparedness. The U. A. W. demands on General Motors may be reasonable. That is not the point at issue. With its present leadership any strike it calls will not be judged on the basis of these demands but on the fact that communists control its policies, and that their policy is to sabotage defense.

Such judgment by the public may be unfair to the rank and file of union members. If so, they have only themselves to blame for permitting communists in their union and for allowing them to seize control.

French trade unions expelled communists from all union offices even before the French government outlawed the communist party. There is no more place for communists in the American labor movement than in that of France. The objection is not to their doctrines alone. They cannot be tolerated because in the internal affairs of the nation they represent the policy of a foreign nation.

The American communists betrayed this by their about face following the Hitler-Stalin pact. Overnight they abandoned collective security and their attacks on Fascism. Today they advocate isolation, not because it is to the interest of the American people but because it suits the policy of Stalin. At the same time they work to sabotage the defenses that can make isolation effective.

The communists are in a position to use a number of C. I. O. unions for purposes of sabotage because they enjoyed so long the patronage of the Roosevelt administration. Their stanch ally, Mme. Perkins, sought to repudiate them Monday in a speech demanding that they be driven from union leadership. Her conversion comes too late to be accepted as honest, particularly as she still has done nothing to deport her protégé, Harry Bridges.

President Roosevelt may regret by this time his alliance with the communists, but his actions give the public no decisive proof of his change of heart. Mme. Perkins and the fellow travelers of the labor board still hold office under him. The country is not safe as long as they retain power.

THE R. O. T. C. IN THE EAST.

There are no R. O. T. C. units in the high schools of New York because they are barred by a state law. There is a similar law in New Jersey. At Brooklyn college, a municipally supported institution, young communists were student leaders of a recent campaign against establishment of an R. O. T. C. unit. Faculty pinks aided their campaign.

Altho the 2d corps area, comprising New York, New Jersey and Delaware, has the largest population of any of the nine areas into which the continental United States is divided for defense purposes, its enrollment in senior and junior R. O. T. C. units is the second lowest in the nation. Only the New England corps area lags behind it in training its youth to defend our country. There are fewer R. O. T. C. members in all the colleges and secondary schools of the 2d corps area than in the high schools of Chicago alone.

Military training is an old institution in the state universities, including those of the middle west, dating back to the land grant act of 1862. The senior R. O. T. C. units at our colleges and universities now furnish the majority of officers for the reserve corps on which the nation must depend for any expansion of its army beyond the present regular and National Guard establishments.

The war department has no power and no disposition to impose R. O. T. C. training on any institution. The request for such training must come from the institution. The present bellicose talk on the eastern seaboard would come with better grace if it were backed by more adequate preparation to train personnel for the army.

FOREIGN POLICY.

Senator Pepper of Florida, an administration stalwart, gave an intimation in the debate on Monday of the tactics which Mr. Roosevelt has employed in his effort to dissuade Mussolini from entering the war. For some time now it has been rumored that Mr. Roosevelt had told Mussolini that America would go in on the side of England and France if Italy went in on the side of Germany. Senator Pepper's remarks were not free of ambiguity, but they tended to confirm the rumor.

Constitutionally, of course, the President cannot declare war, but he does direct the nation's foreign policy and can go far to lead the country into war. The people of the United States in 1916 wanted to stay out of war, but Mr. Wilson, without their knowledge, was already committed in a secret document to participation to prevent a German victory; a few months later we were in.

It is profitable to speculate on what might have happened if Mr. Wilson had been less determined in 1916 to reshape the world to his own formula. If the allies had not been encouraged by him to continue the conflict Europe might have had a peace of adjustment which could not have been less durable than the peace of Versailles and might have been far more stable. A million lives or more and tens of billions of dollars would have been saved, the Russian revolution would have been avoided, and the postwar economic adjustments would have been far less difficult.

We should have learned from that experience that America can fight in Europe's wars but cannot dictate the terms of peace. Accordingly, however well meant our interventions may be, they are not likely to prove of much value to us. If our foreign policy is directed, as it has been of late, toward maintaining a certain balance of power in Europe, we shall be drawn again and again into Europe at a cost wholly disproportionate to any advantages we are likely to obtain from our sacrifices.

America's foreign policy should be devised with a view primarily to the welfare of Americans. It is not true, as the colonially minded often assert, that such a policy must be narrowly selfish and therefore injurious to the rest of the world. No other nation would be hurt if, for example, the West Indian islands were transferred, as they should be, from foreign control. The islands in themselves have little commercial value. We could not use them as a base for offensive operations. The cession of the islands would promote peace by preventing any foreign power from using them against us.

Under Mr. Roosevelt our foreign policy, instead of being directed at such practical objectives, has been provocative. We have succeeded in irritating the Japanese by such proposals as the project to fortify Guam, and if these provocations are continued we shall some day find ourselves obliged to fight under disadvantageous conditions or to confess we were bluffing.

Senator Pepper's intimation of the direction taken of late by our diplomacy in Europe is another evidence of recklessness in the handling of foreign affairs. Having encouraged the Japanese to regard us as an enemy, we are now encouraging the Germans, Italians, and Russians to take the same view of us. In short, we are inviting Asia and Europe to choose their moment to join in an assault upon us.

It cannot be pretended that this kind of thing benefits anybody. In 1916 it prolonged the conflict and in 1939 it may have encouraged England and France to enter upon a highly destructive war in the expectation that we should shortly be in it on their side.

America needs an American foreign policy. Without it, as Senator Lodge said the other day, our preparations for defense are bound to be inadequate because no one knows what we are preparing to defend.

A FORGETFUL DRIVER.

Wisconsin has just made use of an obscure section of its driver's license law to withdraw the driving privilege from an automobile owner against whom no criminal offense nor reckless driving charge had been lodged. A man's license was revoked on the complaint of the police that he was too absent minded to be permitted on the road with a car.

The complaint resulted from the motorist's report that his car was stolen. The police found it in a parking lot where the owner himself had forgotten it. When he was directed into court to recover his car he forgot to come. At a second hearing he had forgotten what he said at the first.

The judge decided that so absent minded and forgetful a man was a menace on the highway and decided to protect other drivers by revoking his license. Previously the right to revoke drivers' licenses had been exercised only after conviction for drunken or reckless driving.

It seems to us that in the hands of an impartial judge the power conferred by the Wisconsin law is a reasonable one and the action of the Milwaukee judge who revoked the license was commendable.

It is as important that a driver be mentally alert as it is that he be physically capable of handling the wheel of a car. Otherwise a serious accident is only a question of time.

With the constantly increasing death rate on the roads mental competence is a necessity and a forgetful driver or a sleepy one has no place on the public road.

ONE-PIE PUMPKINS.
[Birmingham Age-Herald.]

No rare freak of nature is the midget pumpkin which the United States department of agriculture has presented to the pumpkin-loving world, but a product of careful crossbreeding, inbreeding, and outbreeding that took a good bit of planning, a lot of experimenting, and no little hard spade work.

What, one may ask, does the world want with a midget pumpkin? In this day and time when mankind strives to build bigger and bigger implements, why should the experts of the department of agriculture bother with deliberately breeding a lilliputian pumpkin?

The idea is that a housewife can buy a small pumpkin that is just big enough for one pie. She will not be required to store up pies in her pantry and thus turn the family against the delicacy by repeated servings. She can buy a one-pie pumpkin, save money, labor, and the family's good will.

Now if the department of agriculture will only get busy and breed a whole-sauce cranberry, we really will be getting somewhere.

A LINE O' TYPE OR TWO

How to the Line, let the quips fall where they may.

OUR PLACE IN THE SUN.

Out into the sunlight and the open places, now, "for to admire and for to see," because the beauty of this blossoming time will pass swiftly. Nature has put on her party dress, and only man is vile. Our mail bag deals with Flanders fields and poppies, but Chicago meadows and tulips are more to our fancy.

Pass into Grant park, at the gateway of the Serbian Indians on Grecian ponies, and you will find it as fair as the gardens of the Tulleries. For many years a blasted heath, it is now a Champs Elysées; and when its trees are tall enough to compete in scale with the Buckingham fountain, which is slightly gargantuan of design, the place will be a wonder of the world. . . .

To Wrigley field, which is perhaps the only baseball arena in the country to recognize the art of landscape gardening; and you discover that the master of the Cubs has set out new shrubs in the great urns on the terraces of the center field bleachers. Last year they were Chinese elms; this year, what? If Babe Ruth were still in business, he might be able to drop a home run into a Wrigley urn, to score a majestic hole in one. . . .

To the Morton Arboretum, a slant of 25 miles to the southwest, for a survey course in forestry. Its 735 acres are a small version of the famous woods of Fontainebleau. Once a millionaire's back yard and plaything, it now serves the public and botanical science. The apple and cherry blossoms have gone, but many other kinds of trees and shrubs are in fancy costume to welcome you. . . .

To the suburban village of Lombard, which calls itself "the lilac city." The gardens of the late Col. Plum, bequeathed to the community and enlarged to six acres of planting, are a shrine for lilac experts and tulip connoisseurs. Here you learn that there is apparently no end to lilac varieties, and that each has a fancy name, often in honor of some historical personage. Lombard's Lilacia park apparently has them all, and also 280 varieties of tulips. About 50,000 bulbs were planted this year. . . .

Two days spent in this manner take the curse off the war news; and one remembers that at the end of a bitter survey of mankind's foolishness Voltaire ["Candide"] wrote, "Il faut cultiver nôtre jardin."

TO GALLANT SOULS.

We thank Thee, Lord, for gallant folk
Who face each day with steady eyes
And scorn to feel that all is lost
Because war's thunder fills the skies.
They still seek peace in gentle things,
In dusk and dawn, in green tipped trees,
In flowering orchards, foamy white,
In lilac-scented, rain-washed breeze.

There is such need for steadiness,
And those with souls serene and strong
Bring us fresh faith that thru the murk
Still rises right's triumphant song.
We thank Thee, Lord, for souls of size—
The gallant ones with steady eyes.

Mary V. Farnum.

A Philosopher Goes on a Pony Ride.

The Lincoln park "pony ride, 5c"—to us now it is only tired horses and boys, pacing an endless succession of grimy children around a tiny track. But once it meant a sleepless, expectant night beforehand, an exciting two hour street car ride, a tremendous picnic lunch, and the dangers of the zoo, all as preliminaries! A wheedled nickel won entry to the pony track, but we always held back till the right one came around. Finally, lifted to the saddle, feet in the stirrups, and a death grip on the reins, we were off! We prayed our steed to walk [to last longer] but we'd remember the earth shaking thrill of a trot or gallop till the next summer! Ended all too soon, we even enjoyed the modestly heroic return to the admiring family circle. Looking back, I wonder why we were in such a hurry to grow up. Quizzicuss.

PRAYER FOR CITIES.

God of our fathers, now we call the names
Of all the lovely cities we have known;
For what have they to do with battle flames,
These cities of our childhood dreams? The drone

Of evil wings sounds over them today,
The pit of hell spews forth its hated breed
To murder and destroy. O Lord, we pray
Have mercy on them in their bitter need!

Names that we learned in childish innocence
To speak and love, the homes of kindly folk,
Cry out, O Father, for Thy swift defense,
Lest they be laid beneath the pagan yoke.

We call their names—sweet music in our ears—
The old loved names of Lyons and Louvain;
To shattered Rotterdam we give our tears;
Our bitter tears to Warsaw of Chopin;

And ancient Prague now knows the tryant's tread;
The valleys of the vikings' mountain land
Weep for their freedom and their tragic dead;
And ever forward still, the vandal band

Presses against the greatest of them all,
London and Paris, dear to all the world.
Out of the depths, Almighty God, we call;
Against our very hearts this blow is hurled.

Shield them with all Thy power, give them strength
To stand against the fury of the foe.
From their proud citadels may come, at length,
Release for all the others now laid low.

They are the shrines of freedom, hope of earth
That Right shall triumph, peace return again
To bring the troubled world a bright rebirth.
We pray Thee guard them mightily. Amen.

Beverley Githens.

How We Rate in France.

Would you like to see a few lines of what a French encyclopedia [Larousse du XXme Siécle] says about Chicago?

"Surnommé la Reine de l'Ouest, la Reine des Lacs, la Cité Merveilleuse, et ironiquement, Porcopolis. . . . C'est le type de la ville americaine, par son activité, son animation bruyante, ses immenses 'gratte-ciels' atteignant vingt étages."

I've never been able to figure out why it is that when Lindbergh gives a down-to-earth speech so many people go up in the air. Tabarin.

A simple way of escaping hysterical arguments, when you are asked, "What do you think about the war?" is to exclaim, "Extraordinary!"

CHARLES COLLINS.

How to Keep Well By Dr. Irving S. Cutter

To the limit of space, questions pertaining to hygiene and prevention of disease will be answered in this column. Personal replies will be made to inquiries, under proper limitations, when return stamped envelope is inclosed. Dr. Cutter will not make diagnoses or prescribe for individual diseases.

[Copyright: 1940: By The Chicago Tribune.]

IRON NEEDED EARLY IN LIFE.

THE body does not like weak blood. In fact, it cannot abide starvation in this quarter. If there is a single substance more indispensable to life than another—the circulation may be given the place of honor. The reason is that only via this medium can we furnish the tissues with nutriment and oxygen. Of course, the arteries must be intact and able to carry the load, but even when they are functioning at top efficiency the product which they deliver must be composed of proper ingredients.

For all practical purposes we may think of this fluid as containing three vital components: Red cells, white cells, and hemoglobin. By a simple device, physicians are able to count the corpuscles and measure the coloring matter. Thus we can determine whether or not a single constituent is lacking.

While anemia is of common occurrence—for the most part it is an easily corrected ailment. I can remember when this condition was referred to as "blood turning to water." While this was not literally true, it described the malady fairly well. The volume was about the same but the quality was impaired. In consequence, it appeared paler and thinner than normal.

Now, most of us expect that a healthy person will exhibit a good color. The lips should be pinkish to red and the skin clear and devoid of a grayish or yellowish cast. But many a one will detect in his or her own complexion a slight sallowness which may be the first suggestion of anemia.

Children particularly may be short of iron. This mineral is needed to form hemoglobin and we must recall that the newborn have but little—on the average—about two-thirds the requisite amount. This is one reason why those who come into the world ahead of time present so many difficulties. Their hemoglobin may fall to practically 50 per cent of what it should be in the first three months of existence. But, as we know, their power of survival is great and many of these tots recoup their forces so that by the age of 15 months the quantity is normal.

How does iron deficiency occur? Naturally, we can understand that if the mother is ill provided, the child—before birth—cannot store enough within its organs. This means that we must add to the food supply. If the breast milk or the formula is incomplete, the baby will be bound to suffer.

We must realize, too, that if absorption is interfered with because of some digestive disturbance or infection—all that is taken by mouth may be thrown away or discharged via the bowel. This emphasizes the importance of starting one's offspring square with the world, at least as far as his iron quota is concerned; and the last three months of pregnancy is the time to give pregnant women plenty of this material. Many physicians advise the administration of some such preparation as ferrous sulfate—at least during the seventh, eighth, and ninth months. The plan is all the more necessary if twins are on the way. Under this regimen—even tho some unforeseen circumstances may initiate delivery before full term—the little mite will be far better fortified.

But what should we do after birth? As has been stated, no new arrival enjoys any too much of this element, but if it is breast fed there is a better chance of raising the iron level. As soon as possible then it is helpful to give some iron containing cereal or actually mix a small dose of iron citrate with the food. Should the youngster be inclined to attacks of diarrhea, this precaution requires double observance as the blood cells will absorb only that which is available in the circulation.

As has been said so often, the right start in life is imperative. During the first year or two our little ones should tuck away sufficient reserve to enable them to combat infection successfully in later years.

HIGH-POWERED.

L. K. writes: Will you explain the reason for electricit, running thru my body? When I touch some one or something at times I get a slight shock.

REPLY.

Your body, with its envelope of clothing, serves as a Leyden jar. When you touch a radiator, water faucet, or another person, you transfer the charge. Years ago a famous parlor trick was to light a gas jet with a spark from the fingers after one had gathered enough electricity from a woolen carpet.

ENLARGEMENTS.

R. A. D. writes: What is the difference between a polypus and a wen?

REPLY.

A polyp rises from a mucous surface and is watery and gelatinous in character. A wen is an overgrown sebaceous gland. A multitude of these structures are found in the skin. When an outlet becomes plugged the secretion continues—with enlargement of the sac, which contains cheesy, fatty material. Some attain the size of an orange.

DIATHERMY.

C. C. writes: In what conditions is short wave diathermy used?

REPLY.

The word "diathermy" means "to heat thru." The tissues are warmed and circulation is stimulated. The procedure is employed in muscle injury, sprains, inflammation, and infections.

SHINY SURFACE.

T. K. writes: What can be done for scar shine?

REPLY.

A good dusting or face powder. Every scar tends to glisten as the surface becomes firm and smooth.

Test Your Facts

Below each of the following questions are listed three answers. Make your choice, turn to page 41 in the Want Ad section for the correct answers, and mark your score:

1. The Roman hunt was blessed by what ancient god or goddess? [a] Apollo, [b] Mercury, [c] Diana.
2. The tunnel that pierces the continental divide west of Denver is called: [a] St. Clair tunnel, [b] Cascade tunnel, [c] Moffat tunnel.
3. What is the largest stadium in America? [a] Memorial Coliseum, Los Angeles; [b] Municipal stadium, Philadelphia; [c] Soldiers' field, Chicago.
4. In what sea is the Isle of Man? [a] North sea, [b] Baltic sea, [c] Irish sea.

ANOTHER DEFENSE PROBLEM THAT MUST NOT BE OVERLOOKED

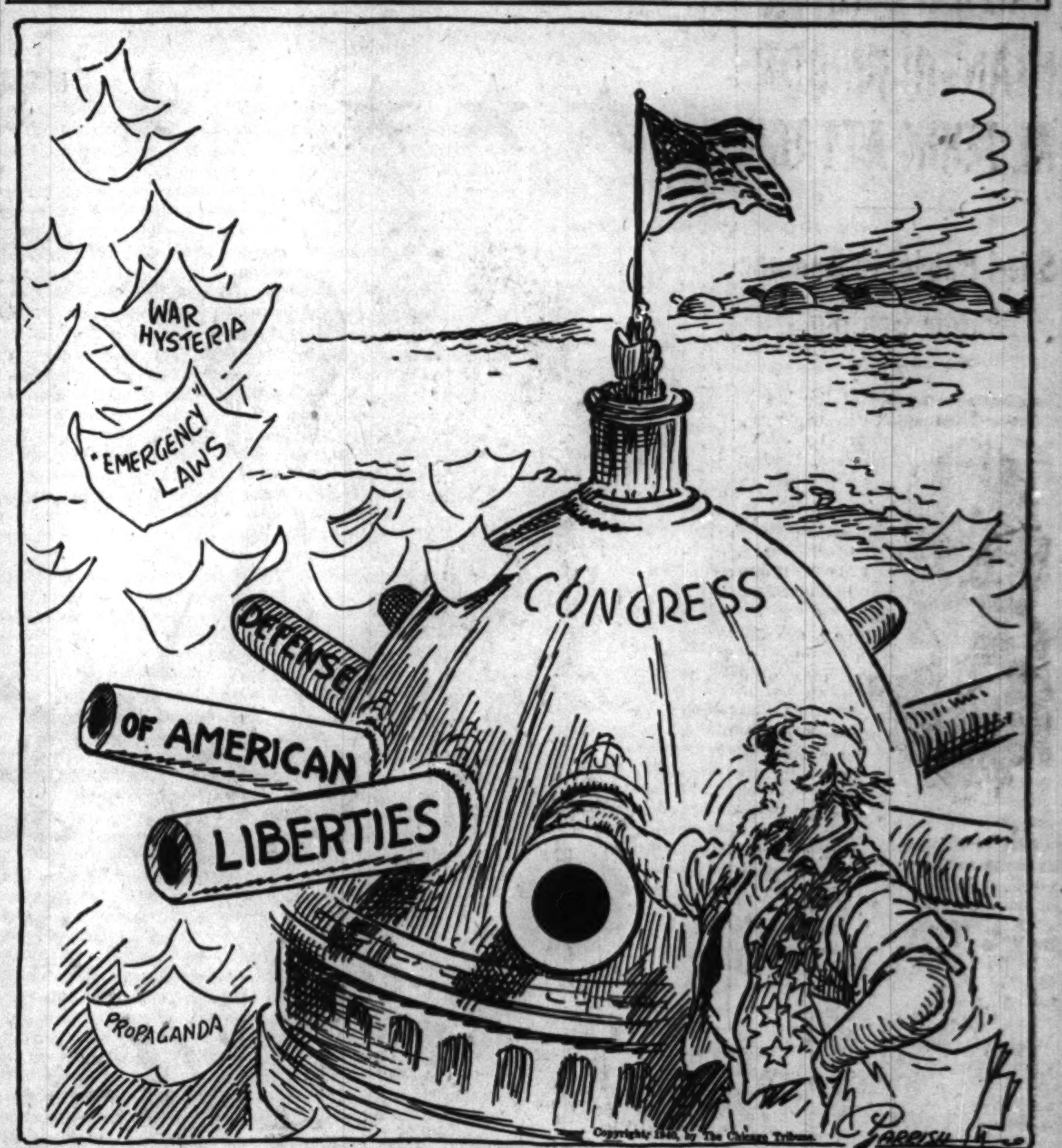

VOICE OF THE PEOPLE

Writers should confine themselves to 200 or 300 words. Give full names and addresses. No manuscripts can be returned. Address Voice of the People, The Tribune.

FOOD STANDS ON THE HIGHWAYS.

Maywood, Ill., June 3.—Now that the weather has turned, have you noticed the number of road food stands that blossom out along the highways and in the outskirts of the city? The public flocks to these places, many of which pay no license to operate. Thinking persons realize that it is too early in the season for them to offer truly home grown products.

Meantime, your neighborhood store, which pays licenses and rent the year around, must lose business to these chiselers. Why is the public so dumb? Don't we know that if our local merchant could have our year around business he could offer us better prices because he would not be losing trade during the summer?

The same thing holds true for all the ice cream wagons floating about town. Do they service us in the winter months? No.

I am not a store operator, but I do know they have to live and stay open long hours. They cannot survive if we selfishly neglect them and go out on the highways and buy merchandise that we know is hauled out daily from South Water street in the afternoons, selling us the "left-overs" from the market, while our regular merchants go down early in the morning so as to be able to get and offer us the choicer products.

J. H. WARD.

WITH US TO THE BITTER END.

Chicago, June 3.—Despite many resolutions to the contrary I find myself reading your paper every day, drawn, no doubt, by the very cussedness of your editorial policy, especially as it is applied to the New Deal. It is a marvel how any mind can so relentlessly apply itself to the job of finding fault with the national administration. I'm going to follow you to the bitter end to see whether your long drawn fight against the New Deal results in your complete mental collapse [I see evidences already] or repentance and conversion. In the meantime you are assured a steady reader at 2 cents a copy. D. F.

OPPOSES MILITARY TRAINING.

Chicago, May 31.—Two of my sons were in the R. O. T. C. during their high school days and one later attended the C. M. T. C., and while I am not a pacifist I do disagree with your editorial, "Dusting Off an Old One," for the following reasons:

1. A planned national health program for American youth efficiently carried out would accomplish vastly more at much less expense.

2. I have observed that respect for authority is not accentuated, but only military authority. When military discipline is relaxed disrespect for all authority is apt to occur.

3. A better training for useful citizenship can be given in our public schools, forums, and adult education classes than can be accomplished by compulsory military training. Compulsory military training leads to a blind, irksome obedience rather than the intelligent devotion to the highest ethical ideals of our national life.

4. The spirit of goodwill and helpfulness as a national principle in dealing with every nation would do much to eliminate the need for compulsory military training. A NATIVE BORN AMERICAN.

SUBSIDIZED WIVES.

Chicago, June 3.—I learn that government agencies, such as the Home Loan corporation, have discharged about 50 women employés in Chicago recently.

The great majority of the women dismissed are unmarried, self-supporting and in many cases have a dependent mother or other near relative whom they are obliged to support.

Many married women on the government pay roll have husbands with good incomes. The spirit of fair play to the workers and justice to the taxpayers, who supply wages and relief, should be sufficient to correct this gross favoritism by abolishing the practice of "subsidizing wives." L. M. HUT.

POSTMEN NOT DEADHEADS.

Chicago, Ill., June 1.—In answer to "Bondholder" in regard to letter carriers riding free. He should look up the facts before calling them deadheads. They do not ride free on the traction lines whether on or off duty. They pay the same fare as any one else and have for the last three years.

On the car lines they ride free, but the government pays $65,000 or more per year to the lines for transporting the mail men. Ninety per cent of them are working by 6:00 a. m., so do not interfere with the morning rush and they leave the post-office between 3 and 4 p. m., getting home before the evening rush.

I sympathize with "Bondholder" for having selected a poor investment, but he should remember that every one else in this country lost money in the last 10 years. Also remember when rain or snow, heat or cold drives other people closer to the radiators or off the streets the "deadhead" comes around daily. Other famous deadheads are dressed in blue. Firemen, policemen, and last, but not least, the visiting nurses. Of all public employés I think the taxpayer gets the most for his money from the services of these servants.

ONE OF THEM.

VOICE OF THE AMERICAN MOTHER.

Chicago, June 3.—I am an American citizen, trained by a father who was a civil war veteran, that America comes first.

I want to thank you for the noble stand you have taken in your paper in regard to the present war hysteria. I have three sons, all of fighting age. I would gladly spare them to defend our country, but I cannot willingly sacrifice them fighting any foreign war. I feel that your paper is speaking for thousands of American mothers who feel as I do.

I greatly appreciate your coöperation and hope we may win in our efforts for peace here and all over the world.

SARAH J. THOMPSON.

AT A NIGHT FIRE.

Chicago, June 1.—Last night I attended my first Chicago fire and my hat is off to those firemen and policemen; the way they handled that crowd. When we got there the flames were leaping high on the roof of the hotel and the streets were jammed with fire trucks and people.

At a fire people seem to come up out of the ground, they get there so quickly, and such an assortment! Next to me was a woman in an invalid chair; a man passed by with a tiny baby in a basket; maybe it was his wife's bridge night and he was left in charge and he must see the fire. A woman went by with a poodle dog under each arm; a man, with his head swathed in bandages, stood near; he did look so sick. A young father put his crippled son on the body of one of the trucks to see how the pump worked.

There were millions [?] of small boys pushing their bikes over every one's toes, and with it all the men in charge kept their tempers. Not once did I hear, "Hey, there, get back; who do you think you are?" I don't know what happened later, but I was proud of our firemen and policemen, the way they handled that crowd! And no one was hurt.

ANNE JESTY ROGERS.

A DANGEROUS CORNER.

Chicago, June 1.—May we call your attention to the dangerous intersection of Des Plaines and Lake streets, which is the scene of an average of an accident a day and a continuous tieup of traffic. It is almost impossible for a pedestrian to cross the street at most any time of the day or early evening.

The matter of stop and go lights, I understand, has been taken up with proper authorities on a number of occasions, but no action has been taken to install such lights at this intersection.

Your department could possibly again call this matter to the attention of the authorities. An investigation, I am sure, will prove that lights are an urgent necessity at this corner. J. M. C.

FRIEND OF THE PEOPLE

The volume of Legal Friend mail necessitates printed statements on common questions. No copies or records of the letters or answers are kept. Hence follow-up letters should be complete in themselves. If questions are based on some previously printed problems a clipping of the article should accompany. Most of the replies are mailed. Letters bearing no name and address are disregarded. A self-addressed envelope will expedite handling.

TRUST DEED.

Chicago, May 30 [Legal Friend of the People].—1. What is a trust deed?

2. Is it insurance and [3] receiver's paper, or is it the same as a mortgage? I have one or two principal notes bearing even date for the sum of several hundred dollars due and payable in five years after date with interest. The time was up in 1933.

4. Can I collect on same? What is meant by homestead exemption laws of Illinois? M. T.

1. It is a substitute for a mortgage. The title is conveyed to a third party to hold as security for the mortgage debt.

2. This term is in common use. We suggest that you look it up in the dictionary.

3. These two words are not commonly used together. It is not clear what you mean to ask.

4. You are entitled to collect. Your chances depend on the value of the security and on the other assets of the maker.

TRIBUNE LAW DEPARTMENT.

LEGALITY OF LEASE.

Chicago, May 30 [Legal Friend of the People].—Can you kindly advise me upon my situation? I signed a lease for $45 rental. However, the landlord cut this rent to $42.50 per month but did not want to change the $45 figure in the lease. This lease is on a small store.

1. Does this automatically break the lease?

2. Can he or his heirs collect the difference of $2.50 per month at the end of the year? Is this verbal agreement binding on him? C. H.

1. No.

2. It is the general legal rule that where there is no dispute as to the amount due the payment of a smaller sum will not give the debtor a complete defense. Also that the written agreement settles the effect of the contract. Hence, technically we would answer your question in the affirmative, but in an actual litigated case it seems probable that additional facts would be presented and that the court would be tempted to stretch your facts in order to sustain your position.

TRIBUNE LAW DEPARTMENT.

TODAY IN HISTORY

June 5, 1916

The British cruiser "Hampshire" struck a mine near the Shetland Islands and went down with all hands and Lord Kitchener, British statesman who was being taken to Russia for conferences with the Tsar. The cruiser was bound for Archangel. The route had not been covered by minesweepers. Kitchener's loss was a national calamity. He had been the first military man to occupy the war office in a time of national emergency.

[©, 1940, Encyclopaedia Britannica, Inc.]

THE END OF THE SAUSAGE

[Manchester Daily Dispatch.]

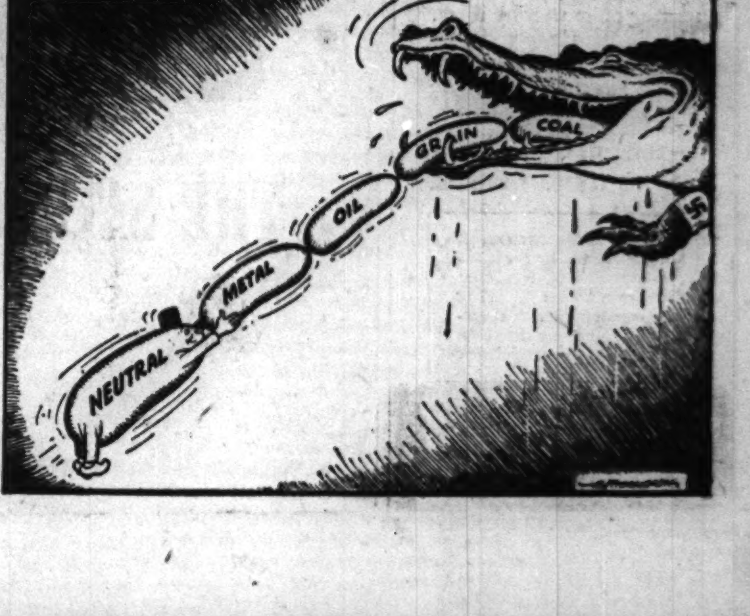

UNIFIED TRANSIT FRANCHISE GETS ALDERMEN'S O. K.

Seek Public Hearings on Plan Next Week.

Chicago's proposed unified traction franchise was approved yesterday by the city council's special traction subcommittee and started on its way toward a public referendum that city officials hope to hold in August.

Ald. James R. Quinn.

The subcommittee sent the franchise draft to the local transportation committee, headed by Ald. James R. Quinn [50th]. Ald. Quinn announced the committee will meet tomorrow morning to go over its provisions and plan for public hearings as soon as possible, probably next week. Before the referendum, the ordinance must be passed by the city council, approved by the federal Public Works administration, the Reconstruction Finance corporation, the federal court, and the transit companies' securities holders.

Ends 13 Year Dispute.

Yesterday's franchise synopsis, agreed to in substance by the city and the lines on May 25 after a 13 year dispute, was prepared by Philip Harrington, traction commissioner, and William H. Sexton, city traction counsel. A few provisions were left undrafted, however, either because no decision has been reached, or the phraseology has not been agreed to by attorneys.

These include the section specifying the city's recourse if the new unified company fails to carry out its obligations under the ordinance, provision for a maximum price to be paid by the new transit company for the Chicago Motor Coach company, and the terms of a pension plan for the lines' 20,000 employés.

Expansion Program Required.

Ald. Jacob M. Arvey [24th] said the ordinance should contain a clause giving the city the right to revoke the so-called "terminable permit" if the new company either cannot or will not meet its franchise obligations. The franchise commits the new company to carry out a 102 million dollar modernization program in the next eight years, to keep present rates of fare at least until 1942, grant universal transfers, pay compensation to the city for use of streets and the subway, and set up a pension plan for employés.

Both Harrington and Sexton assured the subcommittee that the city has the right to revoke the ordinance if the company fails to live up to it. The section on this point is being drawn jointly by Sexton and Thomas Marshall, attorney for the elevated lines.

Two Ways to End Franchise.

"The city has two methods of terminating the franchise," Harrington told the subcommittee. "First, the city can buy the lines at a price to be determined by arbitration. Second, it can revoke, or forfeit, the ordinance for non-compliance by the company."

Harrington said the courts will have the power to decide whether a specific act of noncompliance is sufficient cause for canceling the permit, but that the city council can start court proceedings for cancellation if the ordinance is violated. If there is no violation, the franchise runs indefinitely or until the city buys the lines.

Tell City's Protection.

The companies' representatives have contended that the city is protected under the terms of the Illinois terminable permit act of 1929. This law provided that courts have the power to enforce a transit company's franchise obligations by "injunction, mandamus, or other appropriate proceedings." The lines also contend the city is protected by the law which authorizes a local transit commission to regulate the lines under a terminable permit.

This law makes any officer or employé of the unified company who fails to carry out the commission's orders subject to a fine up to $1,000 or a maximum jail sentence of one year, or both. It further provides that each day of noncompliance constitutes a separate offense.

The state Supreme court ruled in 1932 that the terminable permit act did not authorize irrevocable franchises, the lines further contend. The court held that "such grants are subject to the implied condition of forfeiture" for misuse.

CAN YOU USE:

EXTRA MONEY EARNED ON SAVINGS!

Millions of dollars are earning 3½% here today. Accounts are each insured up to $5,000 by F. S. L. I. C. Let your dollars enjoy this safety, bring you this really worthwhile return. Open an account with any amount, even by mail.

SECOND FEDERAL
SAVINGS AND LOAN ASS'N.
26TH ST. at PULASKI ROAD

MARSHALL FIELD & COMPANY

Make trousseau dreams come true . . .

THE MATCHED BRIDAL SET

You've probably always longed for just such a set. *Now,* in honor of your wedding, it's time to pamper yourself . . . indulge in lovely, lovely lingerie. This enchanting set fulfills all your little-girl dreams for your very own bridal trousseau. All four pieces can be yours for around **$21.**

(Right)

Matching slip, white only. Sizes 32 to 38. $4

Matching panty, white only. Sizes 26 to 32. $3

(Above)

Matching coat and gown set of silk and rayon Bemberg sheer, Alencon-type lace trimmed. White, tea rose, blue. Sizes 32 to 38.
Coat, $7.95
Gown, $5.95

Lingerie—Fifth Floor South, Wabash
Also Evanston, Oak Park, Lake Forest

A drift of pretty pastels—an accent of baby-embroidered batiste

$6.95

Wear it sipping tea on a terrace, dine in it informally on languid Summer nights. This charming, inexpensive home coat washes beautifully so you can keep it continuously fresh. Rayon crepe, with soft pastel print on white, pink or blue ground. 12-20.

Lounging Apparel
Fifth Floor, South, State
Also Evanston, Oak Park, Lake Forest

MAJOR IN BEAUTY!

With a Beauty Primer by Elizabeth Arden

$6.50

A new book of learning! Full of helpful hints as your "sorority mother." It's a leather-grain Fabrikoid bookbox that holds Stop-Red makeup, cleansing cream, skin lotion, orange skin cream, hand lotion, amoretta cream, all-day foundation cream, lipstick, nail polish and Illusion powder. Pastel, navy or bright red box.

First Floor, North, State
Also Evanston and Oak Park

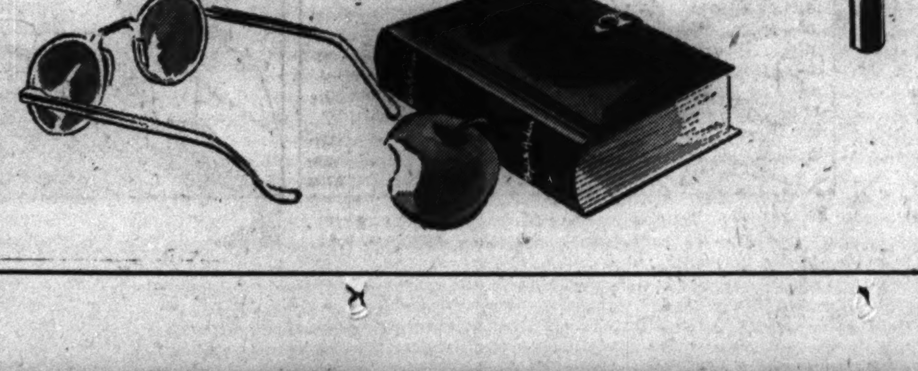

SHADOW BLACK

For your Summery way of life . . . dark as dusk . . . cool as the depths of a forest

1

Frosty Dots on Black . . . an avalanche of white organdy at the throat. Rayon chiffon with processed dot over rayon slip. Also navy. 12-18. $19.95
Misses' Dress Shop

2

3

4

$16.95 to $22.95

You can *float* through the Summer air . . . in lovely, shadowy black. Mornings when it's hot as blazes, start out in cool, thin-as-air black . . . all day you look and feel deliciously cool. Comes afternoon and social activities . . . you arrive cool as the shadow of a shade. Cool black, practical black, flirtatious black is the down-to-earth answer to your Summer dressing problems . . . especially at these reasonable prices.

Misses' Dress Shop—Woman's Dress Shop
Sixth Floor, South, State

1. *Whispering Black* . . . stitched bands of rayon taffeta held together with rayon net. Rayon taffeta slip. 12-20. $16.95
Misses' Dress Shop
2. *Misty Silk Marquisette* . . . tucked blouse and all-pleated skirt over a rayon slip. Iced white batiste collar and cuffs. 36-44. $19.95
Woman's Dress Shop
3. *Sheer Ribbed Black* . . . intricate pleats that stay in place. Starch-white collar. Cool elbow sleeves. Rayon. 16½-24½. $22.95
Woman's Dress Shop
4. *Flirtatious Black* . . . shadowy silk marquisette yoke and sleeves with cool rayon crepe. Dust ruffle under the skirt. Rayon slip. 10-16. $19.95
Misses' Dress Shop
5. *Black Sheer as Shadow* . . . allover shirred rayon chiffon with cool square neck. Glacier-white flowers. Rayon taffeta slip. 14-20. $22.95
Misses' Dress Shop
6. *Licorice Frappe* . . . black rayon chiffon whipped to a froth with white processed dots. Slip included. 16½-24½. $19.95
Woman's Dress Shop
7. *Dark-as-Dusk Chiffon* . . . twinkling with tiny processed dots. Rayon chiffon coat dress with slip included. 16½-24½. $19.95
Woman's Dress Shop

5 6 7

TODAY! LUNCHEON FASHION SHOWING

"Summer Fashions from a Woman's Point of View"

Walnut and Narcissus Rooms
Seventh Floor
12 to 12:45; repeated 1:15 to 2

HUNT HUMPHREYS AND NITTI IN QUIZ OF BARMEN UNION

Arrest Is Ordered; Jury Hears Charges of Grab.

BY JAMES DOHERTY.

Frank [The Enforcer] Nitti and Murray Humphreys were being sought by state's attorney's police yesterday as two courts and the June grand jury heard charges that these leaders of the old Capone syndicate had seized control of the bartenders' union and its $125,000 treasury.

Edward Vogel, reputed Nitti ally.

The arrest of these oldtime gangsters, said to be still the most important figures in syndicate muscle work, and of Frank Ricca, one of their principal aids, was ordered by State's Attorney Thomas J. Courtney after George McLane, veteran business agent of the union, went before the grand jury to tell his story of the injection of gangland into the organization.

Attention Centered on Romano.

McLane's disclosures of the fight for the union have centered the attention of authorities and officials of the bartenders' international on Louis Romano, the local union president, an enemy of McLane and reputedly a close associate of the Nitti gang.

It is known that George Flore, president of the international, is watching the situation here closely. It has been intimated that if McLane's charges are proved Flore may call for an election, carefully supervised, to let the bartender rank and file choose acceptable officers.

Romano and five of his personal associates, arrested Monday night with eight others in the union headquarters at 64 West Randolph street, were formally charged last night with conspiracy to deprive McLane of his job, which he had held for years.

Quizzed in Showup.

They were released on bonds several hours later, after they had gone to a detective bureau showup to answer questions and be viewed, along with a number of common criminals, by an appreciative audience. They all denied sullenly that they knew why they were under arrest.

Romano admitted he had been arrested before. So did several of his companions. The others booked are William and Frank Marzano, James Crowley, Thomas Panton, and Ralph Locke. All are connected with the union. The eight seized with them were freed on Courtney's order.

Bonds for the accused were supplied by a professional bondsman, Louis Volin. He deposited $15,000 in currency for their release—$5,000 for Romano and $2,000 each for the others.

The formal charges were forced by court action. Attorney William Scott Stewart had made an application for a writ of habeas corpus in behalf of the entire 14. The application was heard by Chief Justice John Prystalski of the Criminal court.

Six to Face Court Today.

Stewart demanded the freedom of the men at once. The state, however, contended there had been a "gradual invasion of the union by hoodlums" and Judge Prystalski ruled they could be held until 7:30 p. m. without booking. The six accused men are to be arraigned in Felony court today.

Following the hearing before the chief justice Stewart loudly advised his clients that if any of them were haled before the grand jury they should stand on their rights and refuse to answer questions.

In the afternoon another Romano attorney, Harold Levy, appeared before Judge George Fred Rush of the Circuit court to demand a change of venue for an injunction suit brought by McLane against the Nitti forces and designed to tie up the union treasury. Judge Rush on Friday issued a temporary writ to that end.

Attorney Charges Prejudice.

It was Levy's contention 12 of the 17 Circuit judges eligible to hear the matter were prejudiced, including Judge Rush. The judge said he was willing to withdraw and sent the case to Chief Justice Cornelius J. Harrington for reassignment.

Levy went before Judge Harrington and suggested he would like to have the case assigned to Judge Robert Jerome Dunne. Judge Harrington retorted that by Levy's own admission there were five acceptable judges and he would have the court's executive committee make the choice between them.

Later Judge Harrington announced a judge would be chosen by lot. The names of the five acceptable judges, one Harrington himself, were placed in a hat and one was drawn. The name that came out was that of Judge Dunne.

Agrees to File Answer.

Levy agreed he would file an answer to McLane's petition, which alleged that Nitti and his cohorts had bored their way into the union by terrorizing the regularly appointed officers. McLane, who was the manager of the union for 28 years, said he feared he would be assassinated if he did not let Romano, as the underling of Nitti, into the union.

State's Attorney Courtney said he believed Nitti, who remains safely hidden most of the time, gives his orders regarding unions under his thumb thru Humphreys. Both men have served terms in the federal penitentiary for evasion of income taxes.

The grand jury which heard McLane tell his story has as its foreman Jarvis A. Shedd, president of the First National Bank of Evanston.

State's attorney's investigators yesterday seized Edward Vogel, reputed power in the slot machine racket in the suburban area, who is said to be another Nitti ally. Vogel refused to tell Assistant State's Attorney Emmett Moynihan anything about the ownership of 105 slot machines found stored in a warehouse in Niles Center, which Moynihan said was partly owned by Vogel.

Wilbert F. Crowley, first assistant state's attorney, ordered Vogel charged with conspiracy to possess slot machines, and he was released on bond.

Accuse Union Officials of Conspiracy

Three bartenders' union officials, now facing conspiracy charges, as they appeared in Criminal court yesterday seeking habeas corpus writs. Left to right: James Crowley, Louis Romano, president, and Thomas Panton. [TRIBUNE Photo.]

CHIEF OF UNION LAUDS INDICTED BIOFF AND NICK

Louisville, Ky., June 4 (AP).—Praise of William Bioff and John P. Nick was sounded before the convention of the International Alliance of Theatrical Stage Employés and Moving Picture Operators by President George E. Browne today.

Browne declared Bioff, west coast representative of the union, who now is serving in Chicago a pandering jail sentence postponed for 18 years, had done "the most remarkable job any man has ever done for labor against terrific odds." Bioff also is under federal indictment on income tax fraud charges.

Browne expressed gratification that California studio unions had refused to accept Bioff's resignation and declared they wanted him to continue to represent them "even if he had to do it from his jail cell."

Nick, who resigned as first vice president following indictment in St. Louis on a charge of accepting bribes to restrain local members from seeking to raise a pay scale, was praised by Browne for "faithful and capable service."

RANCHER'S DEATH NOT ACCIDENT: MAY BE MURDER

Miriam—Ella suspects. If you tell the truth, Tommy may get off with light sentence. See page 26, July issue True Story Magazine, on sale at your nearest magazine dealer's.

STAY IN NEW YORK

WHERE NEW YORKERS STAY

Because Essex House is favored as a year-round residence, it is doubly desirable as the place to stay when you visit New York. Close to everything, facing the Park, gracious in hospitality—gratifying in service—practical in price.

Single from $5. Suites from $10.

20 MINUTES FROM THE WORLD'S FAIR

OSCAR WINTRAB, Managing Director

ESSEX HOUSE On-the-park

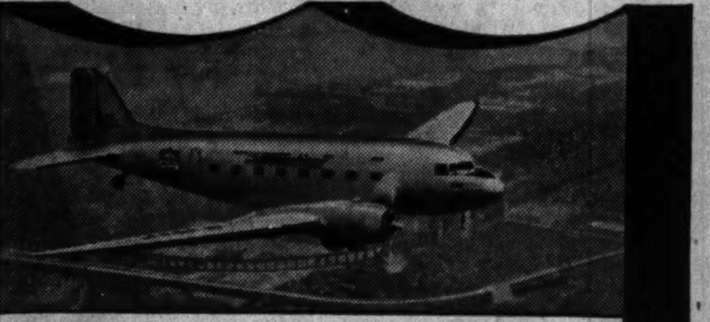

UNITED's FINER, FASTER SERVICE To WASHINGTON, D. C.

7 flights daily including fastest evening flight. lv. 4:40 pm.

Now you can leave Chicago at 4:40 pm (D.S.T.) and be in Washington at 9:30 pm, flying in the latest type multi-motored Douglases. A plane when you want it—from 10:10 am to 4:37 am. Only $36. 10% reduction on round trips.

NEW YORK	CLEVELAND	PHILADELPHIA
3 hrs. 55 min.	1¾ hrs.	4½ hrs.

Reservations: travel agents, hotels, or

UNITED AIR LINES

23 E. Monroe St. PORtsmouth 8800

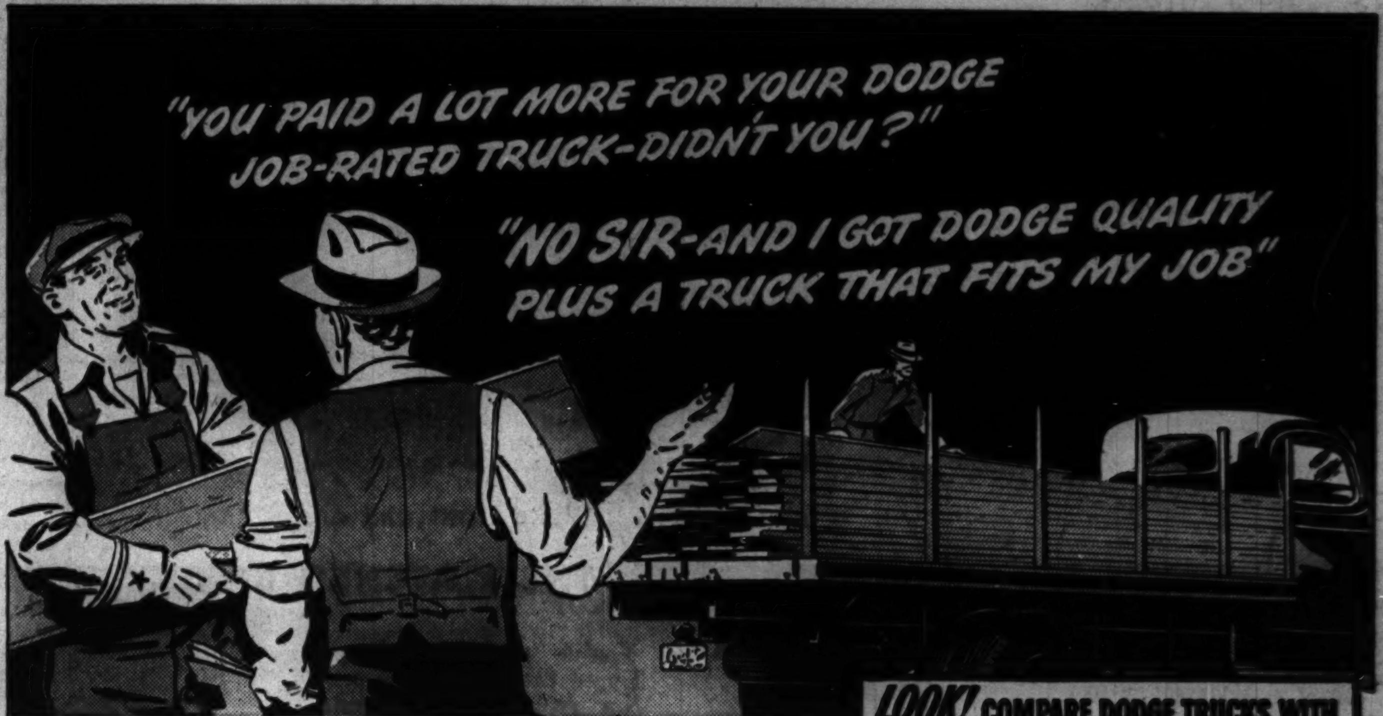

You're Miles and Money Ahead With

DODGE Job-Rated TRUCK QUALITY

● Think of it! When you buy a Dodge *Job-Rated* truck, you get the high QUALITY that gave Dodge its famous reputation for Dependability . . . and you get this quality at an exceptionally low, money-saving price!

Then consider this: You can save money *on the job*, too. You can save on gas, oil, tires and upkeep, because the truck fits *your* job. That's what Dodge means by *Job-Rated* trucks—each unit, from engine to rear axle, is specifically engineered, built and "sized" to fit the truck, so the truck will fit YOUR job.

Come in today—examine and compare the Dodge *Job-Rated* truck that's best suited to your hauling or delivery needs. We'll give you a mighty good "deal"—with a liberal allowance on your present equipment. Ask us about easy budget terms, too!

LOOK! COMPARE DODGE TRUCKS WITH THOSE MADE BY TWO OTHER COMPANIES MANUFACTURING LOW-PRICED TRUCKS

DODGE OFFERS FAR WIDER SELECTION

COMPARISON	DODGE TRUCKS	COMPANY "A"	COMPANY "B"
Number of ENGINES	6	1	3
Number of WHEELBASES	17	9	6
Number of GEAR RATIOS	16	6	9
Number of CAPACITIES	6 ½ to 3-Ton	3 ½ to 1½-Ton	4 ½ to 1½-Ton
Number of STD. CHASSIS and BODY MODELS	106	58	42
PRICES begin at	$465	$450	$474

Prices shown are for ½-ton chassis with flat face cowl delivered at Main Factory, federal taxes included—state and local taxes extra. Prices subject to change without notice. Figures used in the above chart are based on published data.

Get the Facts on the DODGE Job-Rated TRUCKS That Fit YOUR Job!

DEPEND ON DODGE* Job-Rated TRUCKS

Dependable DODGE TRUCK SERVICE

SEE YOUR DODGE DEALER FOR DEPENDABLE USED TRUCKS

3-2-1½-1-¾-½-TON CAPACITIES 106 STANDARD CHASSIS AND BODY MODELS ON 17 WHEELBASES

*Job-Rated MEANS: A TRUCK THAT FITS YOUR JOB!

See Dodge Job-Rated Trucks at Your Nearest Dodge Dealer

GIGANTIC DODGE TRUCK EXHIBIT • 2842 SOUTH MICHIGAN AVENUE

Over 100 Trucks, All Sizes and Types, ½ to 3-Ton, Including 3-Ton Dodge Diesel

No use shouting! HE'S GONE...

But you'll be able to reach him at the office—by telephone.

Your telephone keeps you in touch! Think how often you use it to get the answer to every-day questions . . . *What time to meet Peggy? Can the grocer deliver by noon? What's at the movies?* . . . Telephone—and be sure!

What other servant does so many good deeds every day—and asks so very little in return!

Are you using *your* telephone to full advantage?

And are you making full use of the telephone Red Book to find the products or services you need?

ILLINOIS BELL TELEPHONE COMPANY

WOW! AIN'T LIFE SWEET?

$40 AGE PENSION MAXIMUM WINS IN THE ASSEMBLY

Horner to Sign Measure in Few Days.

BY PERCY WOOD.
[Chicago Tribune Press Service.]

Springfield, Ill., June 4 [Special].—Final legislative approval was given the increased old age pension bill today when the house, voting 125 to 0, concurred in senate amendments to the measure. Gov. Horner will approve the act within a few days and his signature will permit a maximum of $40 [now $30] to be paid applicants on the basis of need.

Rep. Dennis J. Collins.

At present about 11 per cent, or approximately 15,000 of the 137,770 pensioners, are given the maximum of $30. Some of these will benefit from the new maximum. Indigent blind persons will also share the new benefits, and medical aid and hospitalization will be provided to pensioners in need of them. The average pension is now $20.68.

Split on Red Amendment.

Altho the house supported the pension measure in a body, it split a few minutes later over the Collins bill for investigation of pension applicants to determine if any are affiliated with subversive organizations.

Representative Dennis J. Collins [R., DeKalb], sponsor of the bill, ran into Democratic opposition as well as some from his own side of the house when he asked its support "as a patriotic measure."

Collins admitted his bill had no chance of being approved by the special session, since sine die adjournment tomorrow or Thursday would not leave sufficient time for senate action. But he said that the legislature should make a formal protest against subversive activities and his bill was the way to do it.

Democrats Sit Silent.

While most of the house seemed to agree with the purpose of the bill, they did not think it should be hitched to old age pensions, so on the Democratic side all save a few followed the advice of Minority Leader Benjamin S. Adamowski [D., Chicago] and sat silent in their seats.

"I'll vote for any resolution condemning subversive activities," Adamowski said, "but I don't believe that, under the guise of patriotism, we should give any department of the state the right to say who shall or shall not receive old age pensions."

Representative Jesse Fidler [D., Canton] said it was "absurd to legislate patriotism, particularly when you're dealing with people on the way out, those more than 65 years old."

The Republican Vote.

Of three leading Republicans, Majority Leader R. J. Branson of Centralia voted for the bill, Leroy M. Green of Rockford voted present, and Elmer J. Schnackenberg of Chicago did not vote at all.

The vote was 46 to 5, with six voting present. The bill required 77 votes for passage.

A resolution slated for house action tomorrow urges congress to remain in session because of the constantly changing international picture due to the European war. It was introduced by Mrs. Lottie Holman O'Neill [R., Downers Grove] and was approved by the house executive committee.

FUMES FROM CELLULOID KILL FIRE LIEUTENANT IN SPECTACULAR BLAZE

Fire Lieutenant Michael Moline, 48 years old, 3044 South Tripp avenue, died in St. Luke's hospital after he was overcome by acrid fumes from burning celluloid last night in a fire at 1420 South Halsted street. Fireman John Loftus of hook and ladder company No. 5 suffered a dislocated nose.

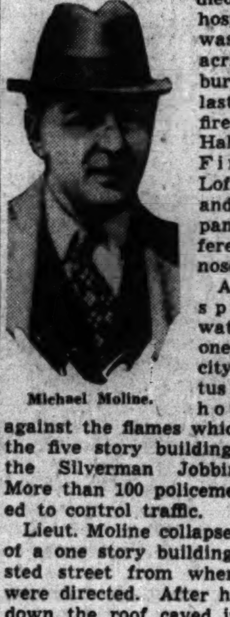

Michael Moline.

At least 5,000 spectators watched almost one-third of the city's fire apparatus win a three hour battle against the flames which swept thru the five story building occupied by the Silverman Jobbing company. More than 100 policemen were needed to control traffic.

Lieut. Moline collapsed on the roof of a one story building at 1422 Halsted street from where hose lines were directed. After he was carried down the roof caved in under tons of falling water.

Car Thief Is Shot by Police Fleeing Afoot After Chase

Abandoning a stolen car after a two mile chase, Joseph Hoppe, 23 years old, of 1077 North Hermitage avenue, was shot in the left thigh last night by Park Policeman Charles Des Enfants when he attempted to flee at North and Elston avenues. A city police squad was joined in the chase by Des Enfants and his partner, Lawrence Dagian, after Hoppe was sighted in the car at Augusta boulevard and Elston avenue. The car had been stolen from the garage behind Joseph Zaideman's home at 4920 North Springfield avenue.

ROB LIQUOR STORE OWNER.

James Gagliardo, owner of a liquor store at 5952 Irving Park road, last night reported to police that two bandits robbed him of $60 in the store just before midnight Monday.

4 ADMIT BEATING WATCHMAN OF INN AND TAKING $369

Four persons who admitted they broke into the Kickapoo inn at 7901 South Chicago avenue yesterday and seized $369 after slugging a watchman are under arrest by the Gresham police. They are Joseph Balog, 16 years old, 8533 Mackinaw avenue, Frank Krowczewicz, 25, of 8744 Manistee avenue, Edward Dydowski, 18, of 8639 Phillips avenue, and Harry Poniatowski, 14, of 8804 Colfax avenue.

They were seized by Sergt. Patrick Loughran and his squad while fleeing from the inn. Thomas Kostantino, the watchman, was sent to a hospital for treatment. Dydowski, who was recently a dishwasher in the inn, admitted planning the robbery.

Balog was questioned in connection with the murder of Irvin Frydrychowski, who was shot April 19 in a tavern holdup at 8701 Marquette avenue.

PAPER BOTTLE WRIT DECISION IS REVERSED

The Appellate court yesterday reversed a writ issued by Judge William V. Brothers which would have prohibited the city from interfering with the sale of milk in paper containers.

The writ had been obtained by the Dean Milk company and was appealed by the city. Yesterday's action, however, came on the motion of Attorney Charles C. Rundall, representing the Dean company, who asked for the reversal to expedite the final settlement of the case.

Rundall said he planned to file an amended complaint before Judge Brothers and to seek a complete hearing on a plea for a permanent injunction.

SHOOTING HELD SUICIDE.

A coroner's jury returned a verdict of suicide yesterday at an inquest in Elmhurst over Adrian Bullman, 31 years old, a painter, who was found shot to death in the garage behind his home at 6 South Monterey avenue, Villa Park.

TEST YOUR HORSE SENSE

BY DR. GEORGE W. CRANE.

Select the answer which you consider best. The last problem counts 5 points. Then look for the correct answers on page 38.

1. Waltz time is **2/2 2/4 3/4 4/4**
2. Which of the following is pure cellulose? **Cotton linen wood starch**
3. If a drop of iodine falls into a mixture of flour and water, the mixture will turn **red green blue yellow**
4. This iodine test is a standard chemical test for **sugar starch cellulose fat**
5. You should expect to find a gizzard in which of the following? **Horse rabbit chicken hog**
6. If you were the clothes sorter at a laundry, which of the following articles would you order starched, and which would you leave unstarched? Place a check mark under the word "starched" or "unstarched" for each piece of clothing. You get one point for each correct judgment.

	Starched	Unstarched
Crinkle crepe dress....	....	....
Plain gingham dress....	....	....
Percale apron	....	....
Knitted polo shirt......	....	....
Men's shorts	....	....

Score yourself as follows: 0-2, poor; 3-6, average; 7-8, superior; 9-10, very superior. [Note—The last question counts five points.]

[Copyright: 1940: By The Chicago Tribune.]

CITY CONTRACTS FOR LIGHTING TO BE SCRUTINIZED

Investigation of all city lighting contracts was voted unanimously by the city council finance committee yesterday. Aldermen asserted that it should be possible to save thousands of dollars by a critical study of these contracts.

The subject came up in connection with a proposal to extend a contract for the purchase of General Electric company motor controls for traffic stop-and-go signals at $115 each. Ald. Arthur G. Lindell [9th] said the city of Milwaukee manufactures its own traffic signals.

"I don't think we ought to extend the contract but instead we should investigate the prices paid for such items," said Ald. James F. Kovarik [15th].

A subcommittee was appointed to supervise the investigation. The finance committee staff was instructed to begin a survey looking forward to making recommendations for the 1941 budget.

SENATOR BOOED ASKING 3D TERM FOR ROOSEVELT

Baton Rouge, La., June 4 (AP).—Senator Allen J. Ellender [D., La.], here to seek a third term for President Roosevelt, was loudly booed when he appeared before the state Democratic convention tonight. The convention later unanimously approved a motion stating that the unfavorable reception given Ellender was not intended as any reflection on the President.

Ellender formerly was aligned with the late Huey P. Long faction, which was defeated by Gov. Sam Jones in February. Gov. Jones called on President Roosevelt in Washington today.

A resolution offered by Ellender calling for a third term for Roosevelt was rejected by the resolutions committee. Later the convention voted to send Louisiana's 20 delegates to the national convention uninstructed.

The resolutions committee reprimanded Ellender and Senator John H. Overton for supporting former Gov. Richard W. Leche for a federal judgeship. Leche later was convicted of mail frauds for certain acts while governor.

ROB CLOTHING FIRM COLLECTOR.

Sam Kravetz of 5643 Ingleside avenue was robbed of $250 last night by three men who stopped him in front of 3249 St. Lawrence avenue after following him as he made collections for a credit clothing company.

WANT TO LEARN MORE TO EARN MORE?
See the Instruction and Trade Schools columns in the
CHICAGO TRIBUNE WANT AD SECTION

Copyright 1940, Liggett & Myers Tobacco Co.

"The Heart Is a Lonely Hunter" Is a First Novel of Exceptional Merit.

BOOKS

Outstanding New Books to Appear This Month Are Briefly Previewed.

22 Year Old Girl Writes Strange, Haunting Novel

"The Heart Is a Lonely Hunter," by Carson McCullers. (Houghton-Mifflin, $2.50.) Published yesterday.

BY FANNY BUTCHER.

A strange, haunting novel is this first from the pen of a 22 year old girl. It would be strange and haunting no matter who had written it, but it becomes stranger, more memorable when one realizes that this deep grasp of humankind's urge for another human's understanding is a young woman's. For here there is not only the delicately sensed need that one might expect youth to know but an even more delicately sensed ironic knowledge, which is essentially the hard-won knowledge of age, that what the human heart thinks it gets of understanding is more important than what it receives.

The central character in this strange group is a deaf mute. To each of the other characters in the book he was whatever they wanted him to be, even to those who merely touched him remotely. Each one who looked into his eyes read there the answer which he wanted to read and the mute's lips never broke their spell of creative silence. And in the southern cotton mill town, where he worked at his bench in the back of the jewelry store, Singer lived his own private life. At first he was happy in the friendship of another mute, a great, puffy Greek with whom he lived and with whom he talked in a flurry of finger words. Then, when his friend had been removed to an insane asylum, he was happy only in his memories and in his plans for the vacation days he spent at the asylum with the wreck of his friend.

But finding in him the answer to their passionate need for human understanding—the answer of silence which each interpreted in his or her own way—were four lonely people. There was the girl of 14, Mick Kelly, who, the author tells us, had two rooms in her life, the inside one where she lived with her dreams of being a great composer of music and the outside one where she was a fist-fighting, scared-of-nothing tomboy.

Two others were a Negro physician, who dreamed passionately of equality and justice for his race, and a sawed-off white giant who wanted equality for all and believed that fists could wrest it. They finally came to violence with each other. And the fourth was the keeper of a restaurant, who was both soft-hearted and soft-headed.

Each one counted Singer as a friend but, ironically, Singer's true friendship belonged only to an insane man shut away from him.

Readers will remember longest and with the deepest affection and sympathy Mick, who is the very essence of adolescence, stifled as a book closes by the demands of being grown up. But they will have a hard time forgetting any of "The Heart Is a Lonely Hunter."

Best Sellers

FICTION.

How Green Was My Valley, by Richard Llewellyn.
Night in Bombay, by Louis Bromfield.
Kings Row, by Henry Bellamann.
This Land Is Ours, by Louis Zara.
Stars on the Sea, by F. van Wyck Mason.
Native Son, by Richard Wright.

NONFICTION.

American White Paper, by Joseph Alsop and Robert Kintner.
How to Read a Book, by Mortimer Adler.
I Married Adventure, by Osa Johnson.
This Is on Me, by Katharine Brush.
A Smattering of Ignorance, by Oscar Levant.
Failure of a Mission, by Sir Nevile Henderson.

MYSTERIES.

The Hangman's Whip, by Mignon G. Eberhart.
Mr. Sandeman Loses His Life, by Eugene Healy.
Maigret Travels South, by Georges Simenon.
The Affair of the Circus Queen, by Clifford Knight.

How a Blitzkrieg Gets Its Blitz Is Revealingly Told

"Twentieth Century Warfare," by Lowell M. Limpus. [Dutton, $1.75.]

How a blitzkrieg gets its "blitz" and what keeps it going are told in this brilliant panorama of military might. This manual for "armchair fighters" tells in nontechnical language all the layman needs to know to understand the battle dispatches.

Mr. Limpus, a West Point graduate, traces the army thru the meanings and practice of strategy and tactics, the organizations and discipline, and then dramatically details the duties of the various fighting and supporting units. Unusually enlightening are chapters on the mechanized and aviation branches.

Yet, with all the importance of the snorting, fire throwing tanks and the screaming planes, Mr. Limpus draws the conclusion that "the success or failure of all big attacks depends upon what the man with the rifle [the infantryman] does."

And this same infantryman may some day bring what may approximate peace to the world, says Mr. Limpus, for some day it will just cost too much to kill him. In Caesar's day the cost of killing a foeman was about 75 cents, in Napoleon's time it was $3,000, in civil war days it was $5,000. Science boomed the price to approximately $21,000 for each man killed in the world war, and now it is estimated each death will cost about $50,000. J. E. S.

* *

Public Library Report Contains a Wealth of Revealing Information

The 68th annual report of the Chicago Public library contains much interesting information. For instance, library cards are held by 20.6 per cent of Chicago's population. In 1939 there were 12,958,307 books withdrawn by borrowers, 767,427 more than in 1938. It was found 3.8 books per citizens were borrowed, and the figures, properly juggled, show that each cardholder read 18.7 books in 1939. Twelve per cent more new cardholders were registered in 1939 than in the previous year, because, the report says, the immemorial rule of requiring a second signature as guarantor for adults was abolished.

The Era of Plush

"Lillian Russell," by Parker Morell. [Random, $3.] Published Monday.

"The elegance, the gayety, and the naughtiness of the era of plush were being buried, without hope of resurrection, with all that remained of Lillian Russell," reads the concluding sentence of this biography of the No. 1 glamor girl of the '90s In a book which has the charm of casualness, Parker Morell captures much of that elegance, gayety, and naughtiness and views it with the slightly winking eye of an observer of highly amusing phenomena.

Fantastic scenes are here recorded, and the personalities that gave them being. Diamond Jim Brady, who was Lillian Russell's lifelong admirer, himself glitters as blazingly as does Lillian's gold plated bicycle, with her monogram in diamonds and emeralds, or the $150,000 jewel adorned queen of beauty herself. Jesse Lewisohn, another much publicized admirer, who hung an $1,800 dog collar around the neck of her little Japanese spaniel, falls in love [ironically] with Diamond Jim's beloved and marries her. Tony Pastor, Weber and Fields, David Warfield, the august team of Gilbert and Sullivan, and many others in theatrical history are foils for the Venus of the contemporary stage, a little hefty, incidentally, for present day standards with her 165 pounds.

Lillian Russell once wrote regularly for THE CHICAGO TRIBUNE a daily feature on the "Care of Beauty of Face and Form," Mr. Morell tells us, beginning in 1911 "under a contract for two years with an additional two year option."

Not only is the life of Lillian Russell here recorded, but Mr. Morell has a grand time—and gives his readers one, too—having a good gossip about everything and everybody in what he aptly terms "The Era of Plush."

Authors and Their Work

A biography of André Maginot, for whom the Maginot line is named, has just been contracted for by the Doubleday-Doran company, and coincidentally the motion picture rights sold to it.

A movie will be made of Richard Llewellyn's "How Green Was My Valley" [Macmillan, $2.75] by Twentieth Century-Fox.

New Novelist

Carson McCullers, whose "The Heart Is a Lonely Hunter," a first novel, is reviewed today by Fanny Butcher.

Whimsy, Fantasy, and Romance Mix in Tale of Ireland

"The Story of Mona Sheehy," by Lord Dunsany. [Harpers, $2.50.]

This is the story of Mona Sheehy, daughter of highborn Lady Gurtrim and plain Dennis O'Flanigan, who mistook Mona's mother for queen of the fairies one bewitching night when he saw her dancing in the moonlight.

The simple country folk, steeped in the Irish lore of banshees and leprechauns, believed Mona to be truly the daughter of the fairy queen, and, hence, endowed with strange unearthly powers. Such belief caused Mona to lead an odd life, and sometimes an unhappy one, until she discovered she was only mortal.

Mona Sheehy and "the little people" mingle enchantingly in the gifted style of Lord Dunsany, who has a definite feeling for the Ireland of whimsy, fantasy, romance, and imagination. His Irish countryside is a beautiful spot and his characters, in the noble tradition of Irish mystery, are charming. J. H. T.

If It's Humor You Want It's in This Group

"My Hey-Day, or the Crackup of the International Set," by Virginia Faulkner. [Duell, Sloan & Pearce, $2.]

"The Lancashire Lad," as narrated by Pat O'Malley. [Howell-Soskin, $1.50.]

"My Mother Is a Violent Woman," by Tommy Wadelton. [Coward-McCann, $1.25.]

"General Cargo," by A. P. Herbert. [Doubleday-Doran, $2.]

BY CARL WIEGMAN.

Humor from burlesque to suave is the gamut these gay escape volumes run. They all tickle the reader's funny bone, whether they make him merely chuckle or guffaw.

Burlesque is a strong word, but it's hardly strong enough for Virginia Faulkner's clever, wicked, burlesque memoirs of the Princess Tulip Murphy. Tulip, whose grandmother was "the first white woman to be called madam west of Rock Island, Ill.," found a sweepstakes ticket in a gentleman's pocket. Then she started a career in the international set.

What a career and what a woman! She has the wit of Dorothy Parker, the uninhibited character of the blonde in "Gentlemen Prefer Blondes," and the warmth and charity of Lucretia Borgia. Whether she discusses a Hollywood debut, where columnists outnumber the guests 2 to 1, or her friendship with Xerxes IV., ex-king of Jugo-Ourway, Princess Tulip manages a wisecrack per line.

As Miss Faulkner says in her introductory note: "The characters in this book might not be imaginary—a frightening thought."

Listeners to Pat O'Malley on the Alec Templeton radio program probably know most of the misadventures of young 'Erbert Pinwinkle by memory. But for those who have missed the Lancashire lad's stories, or who went to see them as well as hear them, the harrowing details of young 'Erbert's bout with the lion and electricity and the unsuccessful efforts of the British cabinet to deport him are all preserved in print with excellent illustrations by George Price.

"My Mother Is a Violent Woman," by Tommy Wadelton, 13 years old, is as funny as its title. Tommy's father is a major in the United States cavalry. His mother is a writer. Tommy tells mostly about his family, school, and home affairs, but there are several episodes involving the grownup world. His mother took him to a Youth congress. One lady Youth said he was a "quaint child" because he thought the United States had a swell government. Tommy thought the youth delegates looked kind of funny and needed baths.

A. P. Herbert's "General Cargo" is a collection of satirical essays and verse, many of them devoted to the foibles of the British way of life. Others are discussions of what used to be called international problems before the war. Others belong in the fantasy classification which is peculiar to British humorists.

Youthful Author

Tommy Wadelton, young author of the humorous "My Mother Is a Violent Woman," reviewed today.

Forthcoming Books Mark June as Busy Month for Publishers

BY EDITH WEIGLE.

June is a month not only for brides and graduates but for publishers, as the following list of important books to be published this month attests:

THIS WEEK.

Quietly My Captain Waits, by Evelyn Eaton [Harpers, $2.50], June selection of the Literary guild, a romantic novel of French Canada in colonial days.

Freedom's Battle, by J. Alvarez Del Vayo [Knopf, $3], a revealing account of the Spanish civil war, by Spain's former foreign minister and minister of war.

Before Lunch, by Angela Thirkell [Knopf, $2.50], a light, amusing story of English country house life, by the author of "The Brandons."

The People Talk, by Benjamin Appel [Dutton, $3], in which people in all the basic industries tell their stories to the author of "Brain Guy" and "You Have Seen Their Faces."

Cabbage Holiday, by Anthony Thorne [Random, $2], another gay, humorous novel from the pen of the Englishman who wrote "Delay in the Sun" and "Fruit in Season."

Ember Lane, by Sheila Kaye-Smith [Harpers, $2.50], another novel with a Sussex country-side background, by the author of "The Valiant Woman."

Canada: America's Problem, by John MacCormac [Viking, $2.75], a book which answers a number of current, vital questions about England's dominion and our neighbor.

Health Is Wealth, by Paul de Kruif [Harcourt, $2], a study of public health problems in the United States by the man who wrote "Microbe Hunters."

WEEK OF JUNE 10.

Mathematics and the Imagination, by Edward Kasner and James Newman [Simon & Schuster, $2.75], a book to show nonmathematical readers the wonder and fascination in mathematics.

Joy of Man's Desiring, by Jean Giono [Viking, $2.50], a simple tale of mountain folk in Provence, by the author of "Harvest."

Why Europe Fights, by Walter Millis [Morrow, $2.50], a review of events of the last 21 years, indicating underlying reasons for the present war. Mr. Millis wrote "The Road to War" and "The Martial Spirit."

Masks and Faces, by Phyllis Bottome [Little-Brown, $2.50], 20 short stories, by the author of "The Mortal Storm."

Tamarack, by Edith Roberts [Bobbs-Merrill, $2.50], a novel about people who live in a ghost town of the north woods country. Miss Roberts' last story was "Candle in the Sun."

Ask Me Tomorrow, by James Gould Cozzens [Harcourt-Brace, $2.50], a novel concerning a young New Englander's adventures in Europe, by the author of "Men and Brethren."

WEEK OF JUNE 17.

Rehearsal, by Fredericka Faxon [Coward-McCann, $2.50], a first novel, revolving around Amy Braide and the three men who play large parts in her life.

World's End, by Upton Sinclair [Viking, $3], July selection of the Literary guild, a tale of the end of an era as portrayed thru the life of a young American and his parents.

WEEK OF JUNE 24.

As I Remember Him, by Hans Zinsser [Little-Brown, $2.75], chosen by the Book of the Month club for July, an informal autobiographical record, by the author of "Rats, Lice and History."

Too Big, by Morris L. Ernst [Little-Brown, $2.75], a nontechnical discussion of big business in this country.

Legacy, by Charles Bonner [Knopf, $2.50], a story of an American family of a father and five sons, all of whom fought in the world war.

The Lion in the Garden, by G. B. Stern [Macmillan, $2.50], a light novel about an eventful summer in England, by the author of "The Matriarch."

The Underground Stream, by Albert Maltz [Little-Brown, $2.50], a first novel about a Detroit automobile worker in the tense days of 1936, by a winner of the O. Henry Memorial short story award.

The Vantage Point, by Hilda Morris [Putnam, $2.50], a novel of a courageous and attractive woman in middle life who seeks a new outlook, by the author of "The Main Stream."

Michelangelo, by Marcel Brion [Greystone, $3.50], a French biography of the great Italian sculptor, translated by James Whitall.

Book Sellers Will Honor Thomas Mann's Birthday

Tomorrow book sellers thruout this country will honor the 65th birthday of Dr. Thomas Mann, famous German exile, by displaying all his works, among the most famous of which are "Buddenbrooks" and "The Magic Mountain."

For Father (June 16th)
Better not forget Father's Day! What was that book he's been wanting? It's here on our handy shelves. And we have just the right card, too!
The SIX HANDY BOOK SHOPS ★
★ Daily News Building Book Shop
Merchandise Mart Book Shop
Palmer House Book Shop
(Ground Floor and Lower Arcade)
Board of Trade Book Shop
Field Building Book Shop
Post Office News
(37 W. Monroe St.)

This Is On Me
The book they're all talking about
by Katharine Brush
436 pages, $2.75, FARRAR & RINEHART

BOOK EXCHANGE.
50,000 OUTSTANDING BOOK BARGAINS. NAT. GEOS. 4c EA. CASH AND CARRY. Largest Stock in the Middle West. Open day and night. Write for catalog. ACTIVE BOOK STORES. 102 W. North-av. at Clark-st. 1561 N. Wells-st. at North-av.

WRITE or call for big catalog No. 146, new and hand books at bargain prices. Owen Davies, 346 N. Clark-st. Superior 9270.

THE FATE OF THE DARMENYS . . . By Elizabeth York Miller

[Copyright: 1940: By News Syndicate Co., Inc.]

SYNOPSIS.

Knowing she has but a few months to live, Madge Darmeny gathers her family about her to select an heir, unbeknown to them. She tells them that she has to retrench financially and cannot give them such large allowances any longer and suggests that to save they all move into her house which is too large for her and Amelia Pennyfeather, a distant and dependent relative who has lived with Madge for some time. Madge has no children of her own, and her nearest kin is her own niece, Leda, who is married to her husband's nephew, Frank, who has an 8 year old daughter, Betsy, by his first wife. Madge has Shirley Westall, a charming young girl who is her neighbor, come over and act as governess for Betsy. Geoffry, another nephew of her husband, is really her favorite. Geoffry wins his aunt thru his charming manners and his continuous playing up to her, and she overlooks his escapades, but she becomes suspicious of him when Alfred Barnes, her solicitor, tells her Geoffry has written a bad check for an expensive bracelet, and Leda shows up wearing a diamond bracelet, claiming a girl friend gave it to her. Frank is an old friend of Shirley's father, and one day while visiting Mr. Westall he sees Shirley and realizes she reminds him of his first wife and that he loves her.

INSTALMENT IX.

DECEPTION UNCOVERED.

Father and daughter raced and Betsy won by what might be termed a short neck.

"I'm going to show you a little playhouse that Uncle Geoffry and I helped to build when we were kids," Frank said. "I hope it's still there."

Betsy was delighted and clapped her hands excitedly.

They pushed thru the bracken that came to her shoulders. Yes, there was still a vestige of the path.

And the little hut was still standing, tho somewhat falling to wrack and ruin.

A couple of moldering old basket chairs lurched crazily on the sagging floor boards, and there was the picnic table the boys had made.

"We could build a fire," Betsy said, eyeing the stone fireplace and chimney which held the edifice up.

"Some day we will."

"Can't we now?"

"It'll be dark soon. We must get home. But some day we'll have a proper picnic."

"Just you and Shirley and me? Or shall we ask Bob and Mary, too?"

"Oh, I think we'll ask Bob and Mary. Would you like to go fishing with me tomorrow?"

"And Shirley, too? Oh, that would be fun!"

"No, just you and I. Shirley has to help Auntie Madge."

"But Auntie Madge wouldn't mind. She's really very kind—when you get to know her."

"Perhaps mummy would like to go," Frank said evasively.

"Then we'd have to ask Uncle Geoffry," Betsy said with a sigh, "and that would make too many."

"Why do we have to ask him?" Frank asked indifferently.

"Because mummy's nuts on him."

"What?"

"It means she likes him an awful lot. Hilda told Gibson. I heard her and Gibson say, 'S-sh, not in front of the child.' And Uncle Geoffry must like mummy, too, because he gave her that lovely new bracelet."

Something twisted inside Frank like a knife. Not only on Leda's account, but because of Betsy. She seemed so innocent—but was she? Did she, or did she not know the portent of what she was saying? He, himself, could hardly credit it, and yet—hadn't he of late begun to wonder if there might be another man in Leda's life? But not Geoffry; it simply wasn't possible.

"You've got it all wrong," Frank said, his voice shaking. "Miss Shotts gave the bracelet to her."

"Oh, no, I haven't. I heard mummy tell Miss Shotts this morning before Auntie Madge told me to go down to Shirley's. She said, 'Geoffry gave me this bracelet, Shottsy, but it's supposed to have come from you.' And Miss Shotts said, 'Okay, I twig.' And then they both laughed."

"For heaven's sake, shut up!" Frank cried. "Do you realize that you're being a beastly little sneak? Where do you get the idea from—listening to people's conversation and then peaching on them?"

Betsy's jaw dropped and she stared at him in blank bewilderment.

"Is that what they teach you in that snobbish school of yours?" he added.

"When you're made a monitor you're supposed to tel," Betsy said.

"Stinking practice. But you're not your mother's keeper, you know."

Betty thrust out her under lip.

"Cousin Amelia told me to tell her everything I heard. She gives me sixpence, if it's something extra. I always try to make it as extra as I can."

For more reasons than one, Frank Darmeny was shaken to the depths of his soul.

They were making a little monster of his child, Amelia Pennyfeather no less than Leda. But he wouldn't have known except for Betsy's "sneaking."

At Beechbourne a disconsolate gardener was going around with a basket and litter fork tidying the lawn in front of the terrace, where Brett, the parlormaid, was sweeping up broken glass. Inside, Gibson and Hilda looked as tho they were giving the drawing room a thorough turnout. They had the vacuum cleaner going, and Amelia Pennyfeather was working on the piano lid with some polish.

"Oh, you're back," said Amelia, in an empty, inhospitable voice. "Leda's friends have just gone and we're putting the place to rights."

"Where's Leda, where's Geoffry?" Frank asked.

"They went with them," she said.

"Where's Aunt Madge?"

"I believe she's lying down. Come along with me, Betsy, and I'll give you your bath and supper."

Yes, there was tension in the air. Miss Pennyfeather expressed it perfectly in the set of her thin lips and the glint of her shifty eyes.

"No, I'll give Betsy her bath," Frank said.

Amelia looked immeasurably shocked.

"Excuse me, Frank, but do you think it's quite—er—proper? I—mean—ter—say, Betsy may be a little girl still, but——"

"Hold your tongue!" Frank cried furiously, his temper snapping.

As he spoke, he followed the direction of Amelia's startled gaze, and saw Madge Darmeny standing in the doorway, holding to it with both hands. There were hollows under her eyes and her face looked ghostly.

"What's the matter here?" Madge asked, her voice sounding chill and somber.

"O, Madge dear, why did you come down? You look so ill. O, dear, as tho enough hadn't happened today," Amelia moaned, wringing her hands and throwing a vindictive glance at Frank. "It was only that I said I'd give Betsy her bath and Frank said he would."

"Well, why shouldn't he, if he wants to?" Madge asked bluntly.

Betsy goggled at them each in turn, looking slightly smug and pleased with herself. This rumpus was all about her and quite naturally she enjoyed being the center of attention.

Frank's one thought was to get the child away, altho he also had been thoroly well startled by Mrs. Darmeny's spectral appearance.

"Come, Betsy," he said. "Will you send up her supper tray, Gibson? I'll put her to bed, too."

"Certainly, sir," said Gibson.

"Later on, Frank, perhaps you'll let me have a word with you," Mrs. Darmeny said, as Frank holding tight to Betsy's hand, also turned to go.

"Just as soon as I've tucked up the brat," Frank replied, assuming an air of cheerfulness.

Betsy ran to kiss her Auntie Madge goodnight.

"I've had such a lovely day!" she cried.

"Have you, dear? I'm so glad!"

Some warm crept into Mrs. Darmeny's hollow voice and she embraced the little girl tenderly.

"Oh, yes, indeed I did! Shirley let me help her get the dinner, and coming home thru the woods daddy showed me a little playhouse——"

"Yes, darling—you can tell me all about it tomorrow. Daddy's waiting for you now. Run along, that's a good girl."

[Continued tomorrow.]

KROCH'S
Booksellers-Stationers
206 N. Michigan Ave.
RANdolph 5820

Famous
BEST-SELLERS
Only 95c Each!
The World's Best Books at a Fraction of Original Published Prices!

MODERN LIBRARY classics bring you the best to be had in literature! They give you the MOST for your money—outstandingly important books in handsome cloth bindings suitable for the finest library! Their handy, compact size makes them ideal, too, for VACATION reading!

1. PERSONAL History, by Vincent Sheean. Exciting story of modern world history by a famed correspondent.
2. POE'S Best Tales. Enchanting, mystifying yarns by the first master of the short story, Edgar Allan Poe.
3. ROMANCE of Leonardo da Vinci, by Dmitri Merejkowski. A brilliant novel based on da Vinci's life.
4. OF HUMAN Bondage, by W. Somerset Maugham. One of the most famous of all modern novels.
5. CONFUCIUS The Wisdom of Confucius, China's greatest sage! Translated and edited by Lin Yutang.
6. DICKENS' David Copperfield. This famous story belongs in everyone's library. Complete in one volume!
7. THE WAR in Outline, by Capt. Liddell Hart. Authoritative story of the World War by a military ace!
8. HEMINGWAY'S A Farewell to Arms. Beautiful story of a U. S. soldier and an English nurse.
9. DECAMERON A complete and unexpurgated edition of Boccaccio's classical Decameron.
10. MANN'S Buddenbrooks. Thomas Mann's powerful novel is unquestionably one of the greatest of our time! When this edition is exhausted the price goes back to $3.50!
11. HUDSON'S Green Mansions. The great naturalist's best loved work; set in strange S. American tropics.
12. OF MICE and Men, by John Steinbeck. A masterpiece in fiction by the author of "The Grapes of Wrath."
13. STEINBECK'S In Dubious Battle. A tragic story of American labor in a modern "civil war."
14. TORTILLA Flat, by John Steinbeck. Gusty, Rabelaisian short stories with a Pacific Coast setting.
15. VAN LOON'S Ancient Man. The story of Man up through the ages from prehistoric times. Illustrated.
16. MAKING of Man: An Outline of Anthropology. 36 world authorities explain Man's creation and evolution.
17. TOLSTOY'S Anna Karenina. The novel that is considered the Russian's greatest! Complete in one vol.
18. LUST FOR LIFE by Irving Stone. The dramatic life of famous Artist Vincent Van Gogh.
19. SONS and Lovers, by D. H. Lawrence. A revelation of the secret pages of his childhood experiences!
20. ARROWSMITH One of Sinclair Lewis's greatest novels, the story of Dr. Arrowsmith.
21. O'NEILL'S Anna Christie, Emperor Jones, Hairy Ape—three plays that "made" playwright Eugene O'Neill!
22. DOS PASSOS' The 42nd Parallel. A virile, outspoken novel of the America of pre-war days!
23. DOS PASSOS' Three Soldiers. A World War story that blasts the manufactured romance of war!
24. SOUTH Wind, by Norman Douglas. A modern, sophisticated novel crowded with jaunty, shameless characters.
25. ROME Haul, by Walter D. Edmonds. Fascinating novel of the Erie Canal, its colorful legends and feuds.
26. PEPYS' Diary. The lively classical diary of the amorous Samuel Pepys intelligently condensed into one volume.
27. PHILOSOPHY of William James. Selections from leading works of America's foremost philosopher.
28. DETECTIVE Stories. Fourteen eerie, baffling tales by Poe, Conan Doyle, Chesterton and others.
29. PRECIOUS Bane, by Mary Webb. An English novel that touches the heart with its lyrical beauty.
30. VANITY FAIR by William M. Thackeray. Complete unabridged edit. of Thackeray's great novel.

We Pay Postage on Books Mailed Anywhere in the U. S.

Mail coupon now!

KROCH'S BOOKSTORES, Inc., 206 N. Michigan Ave., CHICAGO.
Please send books corresponding to the numbers I have circled below:
( ) Charge my acct. ( ) Amt. $.......... enclosed. ( ) C. O. D.
1 2 3 4 5 6 7 8 9 10
11 12 13 14 15 16 17 18 19 20
21 22 23 24 25 26 27 28 29 30
NAME ....(ML)
ADDRESS ....
CITY .... STATE ....
Add 3% Occupational Tax if in Illinois.

SPECIAL SALE
The Private Library of the Late
SEN. CHARLES S. DENEEN
2000 BOOKS
American and Illinois Historical Material—Political Science—Economics—Local, National and International affairs of the last 50 years. Also Fiction, Biography, Travel, Adventure, etc. Many volumes inscribed by prominent personages in public life.
Priced for quick sale at
25c 50c 85c
$1.35 $1.85 and up
BRENTANO'S
29 SOUTH WABASH AVENUE

Of this book Fanny Butcher says:
"Another full-bodied, vigorous tale of the days of the revolutionary war. *Stars on the Sea* lavishes the avid reader of historical novels with everything he likes best." STERLING NORTH, in the Chicago *News*, says: "This novel has all that made *Three Harbours* a best seller and then some." 720 epic pages from life in the years 1775-76. $2.75 at all booksellers.
F. van Wyck Mason's
STARS on the SEA
J. B. LIPPINCOTT COMPANY

PUBLISHED TODAY
THE SEASON'S MOST EXCITING ROMANCE WITH AMERICA'S MOST GLAMOROUS HEROINE
Louise de Freneuse was one of the most gallant women in American history, a woman of courage, of fascination, capable of great love. She defied every convention and all the perils of New France's wilderness to fight for her lover and her happiness. In this powerfully moving novel she has been vividly brought back to life. Read it today. Your friends will be talking about it tomorrow.
by EVELYN EATON
QUIETLY MY CAPTAIN WAITS
A HARPER "Find"
$2.50 HARPER

HOUSE REVOLTS; VOTES TO TAKE UP NLRB REFORM

Arises Against New Deal Filibuster, 292-106.

[Chicago Tribune Press Service.]

Washington, D. C., June 4.—An eighteen month filibuster by New Deal forces against amendments to the Wagner labor act was terminated today when the house by the emphatic vote of 292 to 106 agreed to take up consideration of the reform legislation at this session.

The administration of the act by the National Labor Relations board was the main issue involved. The pro-C. I. O. tactics of the board and its fomenting of discord between capital and labor were denounced on the floor as a menace to national unity at a time when world conditions demand coöperation between all classes in the United States.

149 Democrats Approve.

One hundred and forty-nine Democrats joined with 141 Republicans and 2 Progressives to roll up an imposing majority in favor of a special rule providing for four hours of debate on the amendments. Ninety-seven Democrats, 7 Republicans, one Farmer-Laborite and one American Labor member voted in the negative.

Consideration of the amendments was temporarily laid aside for discussion of the naval appropriation bill. Leaders hope to complete consideration of the amendments this week, debating them whenever the defense program permits.

Representative Harry N. Routzohn [R., O.], a member of the special committee which investigated the labor board, declared that the only opposition to amending the labor act came from the labor board itself, from John L. Lewis and the C. I. O., and from the communist party.

Bruce Barton's Stand.

Representative Bruce Barton [R., N. Y.] declared that approval of only one amendment was necessary.

"Abolish the present board and set up an entirely new board and all the abuses and scandal which have characterized the administration of the act will disappear," he asserted.

Opponents of the amendments, led by Representative Arthur D. Healy [D., Mass.], declared the proposed amendments were "emasculatory of labor's great bill of rights."

The two main amendments provide for abolition of the present board and for separation of the board's judicial from its prosecuting functions, delegating the latter to an administrator who would be independent of the board members.

POLICE VETERAN TELLS SON, 16, TO TAKE MEDICINE

John Gieseler, veteran policeman attached to Wabash avenue station, was forced last night to tell his son, Robert, 16 years old, of 2939 South Union avenue, that the law must take its course. Young Gieseler, carrying an automatic pistol he had stolen from his father, was seized with two companions Monday night at La Grange and Irving Park roads. All three admitted planning to rob a filling station at the intersection and to engage in a series of other holdups.

Arrested with young Gieseler were Charles Dempsey, 16, of 3031 Emerald avenue, who carried a gun, and Henry August, 14, of 3023 Emerald avenue, who was armed with a blackjack.

State Policemen William Moffett and Carl Relli, who made the arrests, said that the boys refused to admit any previous robberies, altho all had juvenile records. Relli said that Dempsey had told him he "had it in for a policeman and would like to kill him." All three boys were held in the Juvenile home.

Conference to Consider Loop Parking Problems

Ways and means of improving parking conditions in downtown Chicago will be discussed at a luncheon of Mayor Kelly's Keep Chicago Safe committee today in the Hotel Sherman. Several aldermen and heads of civic groups will take part.

It Pays to Take the CENTURY

"For The Club of the Century"

Join "Who's Who in America" in the Luxurious Club Lounge

16 HOURS CHICAGO NEW YORK

All guests enjoy the Scenic Lounge; Club Lounge; gay "Cafe Century." All accommodations are *private rooms*. All cars are air-conditioned. You arrive Grand Central Terminal—in the Heart of New York.

Daylight Saving Time
Lv. Chicago 4 PM — Ar. N. Y. 9 AM
Lv. N. Y. 6 PM — Ar. Chicago 9 AM

20TH Century LIMITED

NEW YORK CENTRAL SYSTEM

The Water Level Route ... You Can Sleep

SILENT YEAR IN YEAR OUT LASTS LONGER

BECAUSE: ONLY THE GAS REFRIGERATOR FREEZES WITH NO MOVING PARTS

Dependable GAS COMPANY SERVICE

Operating records of more than 1,500,000 gas refrigerators now in use testify to the long-life dependability of Servel Electrolux. And in the rare event your Servel should ever need adjustment, Peoples Gas offers prompt service facilities.

NOW SO EASY TO OWN

SMALL DOWN PAYMENT ★ 3 YEARS TO PAY

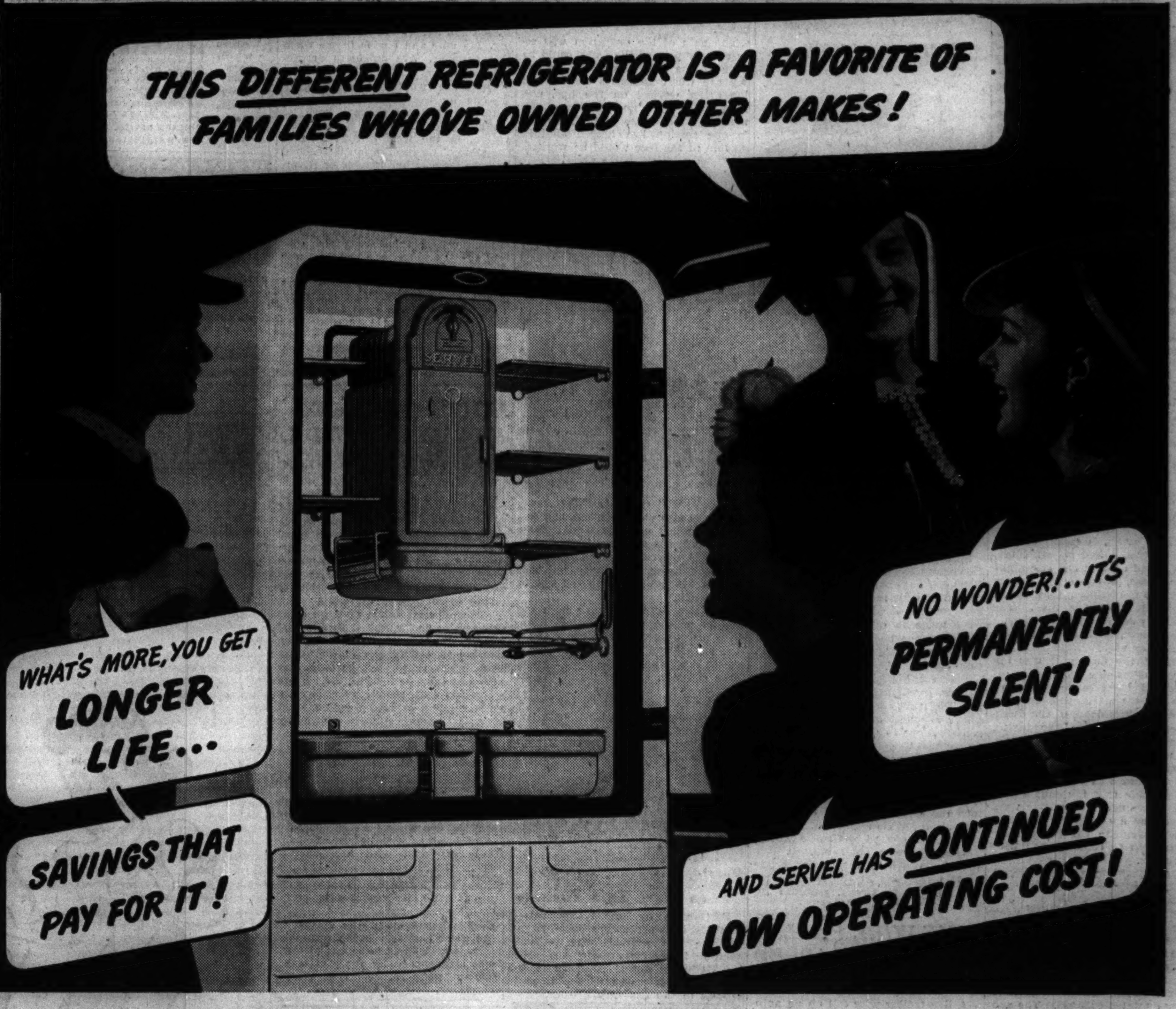

ALL REFRIGERATORS look pretty much alike. All have interesting little gadgets. And, except for Servel Electrolux, all have the same operating principle.

Only the Gas Refrigerator differs basically from every other ... brings you the big, long-life advantages of a freezing system without a single moving part!

A tiny gas flame does the work in this *stand-out* refrigerator. It circulates the refrigerant *without noise* and *without wear*. As a result, Servel assures you of *lasting* silence ... *lasting* efficiency ... *lasting* economy.

And remember: Never before has the Gas Refrigerator been so easy to own. Low prices and terms put it within the reach of *every* family.

See the beautiful 1940 Servel models *this week!* Get the whole story of this *different* modern refrigerator that's winning more and more Chicago families every year! A single demonstration will convince you!

IF YOU LOOK AT ONE REFRIGERATOR, LOOK AT SERVEL ... IF YOU LOOK AT MORE THAN ONE, LOOK AT SERVEL TO SEE THE DIFFERENCE!

Chicago Owners Tell Why They Chose Servel

FOOD NEVER SPOILS IN SERVEL—"The grandest refrigerator I have ever seen. Nothing ever spoils in my gas refrigerator. It's one appliance that I am glad I bought. Low-cost operation keeps our gas bills at a minimum."—*Mrs. Elsie Kell, 4030 Patterson Ave., Chicago, Illinois.*

GAS REFRIGERATOR FIRST CHOICE—"The gas refrigerator was my choice long before we bought ours. Now I am delighted with my new Servel. My husband feels the same way, for he sees many different type refrigerators in his work as a plumbing contractor."—*Mrs. J. Brauch, 22 S. Cicero Ave., Chicago, Illinois.*

The 1940 Servel models are now on display at all Peoples Gas Offices: 122 South Michigan Avenue; 846 West 63rd Street; 4829 South Ashland Avenue; 45 East Pershing Road; 3315 North Marshfield Avenue; 1608 Larrabee Street; 1520 Milwaukee Avenue; 4839 Irving Park Road; 8933 Commercial Avenue; 11031 South Michigan Avenue.

The 1940 SERVEL ELECTROLUX *Gas Refrigerator*

APARTMENT HOUSE OWNERS AND MANAGERS

Call on us for details of special purchase plan that makes it easy to give your tenants the unequalled satisfaction of SILENT Gas Refrigeration. Also ask us for cost and data records which prove the low operating and maintenance expense of Electrolux, the Gas Refrigerator, in thousands of apartments.

Call APARTMENT HOUSE DIVISION WABash 6000

MODERN COOKERY . . CONSTANT HOT WATER . . SILENT REFRIGERATION . . GAS HEATING

THE PEOPLES GAS LIGHT AND COKE COMPANY

GOV. WILSON WINS RENOMINATION IN IOWA G. O. P. RACE

Democratic Vote Declines Sharply in Primary.

Des Moines, Ia., June 4 (AP).—Gov. George A. Wilson, a Republican, and John K. Valentine, former federal district attorney, a Democrat, tonight emerged from the Iowa state primary as gubernatorial nominees for the fall general election.

Unofficial returns from 2,446 of the state's 2,450 precincts gave Gov. Wilson 163,937 votes. H. R. Gross, former Des Moines radio newscaster, was in second place with 146,350, and Irving H. Knudson of Jewell was third with 21,021.

G. O. P. Leaders Pleased.

Valentine, whose home is in Centerville, polled 65,697 votes in 2,421 precincts to defeat State Senator Ed Breen of Fort Dodge, for the Democratic nomination. Breen's vote was 48,713.

Republican leaders were pleased with the turnout of more than 330,000 voters in yesterday's G. O. P. primary. In 1938 the Republican vote was 257,000.

Democratic Vote Falls.

The Democratic vote, meanwhile, went the other way. Valentine and Breen together polled 114,410 in the 2,421 precincts, and the final New deal party total was not expected to reach 120,000. Two years ago the Democratic primary vote in Iowa reached a record 157,000 high.

This year the Republican vote topped that of the Democrats by more than 200,000. The G. O. P., however, always has had a substantially larger primary vote in Iowa than its rival major party.

GOVERNORS QUIT SPEECH MAKING TO LOOK AROUND

Ely, Minn., June 4 (AP).—Gov. William H. Vanderbilt of Rhode Island was elected chairman of the executive committee of National Governors' conference as a score of governors toured the Minnesota iron range today.

Gov. Vanderbilt.

Vanderbilt succeeds Missouri's governor, Lloyd C. Stark, who is presiding over the 32d annual conference at Duluth.

In an interlude from the speech making marathon that began yesterday when the conference opened in Duluth, the state executives boarded a special train and came to Ely. They had luncheon at Burntside Lodge, a summer resort in the heart of northeastern Minnesota's Arrowhead vacation district. From there they proceeded to tour the iron range, climaxing the day's roving with a dinner and an ice skating show at Hibbing's Memorial building.

COUPLE FOUND DEAD IN HOME; ORDER INQUIRY

John F. Sjogren, 70 years old, an interior decorator, and his wife, Ida, 63, were found dead in bed last night in their home, a converted garage behind a two flat building they owned at 844 West Marquette road. The cause of their deaths was a mystery.

They apparently had been dead since Saturday night. Because of the condition of the bodies, it was impossible to determine from early examination if there were marks of violence on them. A post mortem was ordered. The doors of the dwelling were locked from the inside.

A gas flame operating the refrigerator was burning, but the circulating system had broken down and food in the box was spoiled. Police held it possible that the couple died of food poisoning. The bodies were discovered by a cousin of Mrs. Sjogren, who went to the house after trying in vain to communicate with the Sjogrens.

Land Purchase by City Urged for Subway Job

The city council finance committee yesterday urged the council to purchase land and easements on eight pieces of property near 13th and State streets in connection with subway construction. The recommended purchases totaled $130,596. The subway will come to the surface at that point.

Bank Cashier Is Named Foreman of June Grand Jury

The June grand jury was sworn in yesterday by Chief Justice John Prystalski of the Criminal court. The 23 member panel includes three women. Jarvis Shedd, 1555 Ashland avenue, Evanston, a bank cashier, was named foreman.

Straw Hats Appear

Below are various types of straw hats which made their debut yesterday in Chicago's unofficial "Straw Hat Day."

LEGHORN.

COCOANUT PALM.

BAMA REED.

VENTILATED SAILOR.

CALIFORNIA MESH.

CYPRESS REED.

Straw Hat day crept into Chicago without benefit of proclamation yesterday for the first time in many years. Thousands of men just stepped into stores, bought straws, and wore 'em away. As simple as that.

In other years the Association of Commerce and State street council have proclaimed an official straw hat day. May 15 was the tentative choice this time. It was one of the coldest May days the city has experienced.

May 17, next selected, also was more suited to stocking caps. May 22, and then May 25, saw Straw Hat day plans dissolved in rain. So yesterday the customers up and decided for themselves that the time had come.

DOWNSTATE G.O.P. GROUP INDORSES HILL BLACKETT

Springfield, Ill., June 4 [Special].—Downstate Republican friends of Hill Blackett, national committeeman, indorsed him for reëlection at a dinner here tonight at which veiled remarks were made in opposition to several Chicagoans who have in the past been big contributors to G. O. P. campaigns.

Blackett himself complained that "three gentlemen in Chicago have told the state candidates 'you either purge Blackett or we will make no contributions to the fall campaign or any effort to collect contributions.'" He did not name those he so criticized.

After the meeting Blackett told newspaper men that he had had no idea the meeting planned to adopt a resolution for his reëlection. This resolution was offered by George Storey, Tazewell county chairman. It contained a provision that a committee of 11 attendants at the meeting notify Dwight H. Green, nominee for governor, of the action taken.

LIVE WIRE FALLS ON CAR; 4 TRAPPED FOR 45 MINUTES

A live trolley wire fell on an automobile in Berwyn late Monday night and endangered four occupants for 45 minutes. The incident occurred in 22d street west of Oak Park avenue. The car vibrated with electricity until the power was shut off by a lineman of the Chicago and West Towns railway. Occupants of the car were James Casey, 713 West 47th street, the driver; James Craven and his sister, Mary, 739 West 47th place, and Miss Helen Hughes, 4555 Union avenue.

THE TRIBUNE TRAVELERS' GUIDE

ESCORTED TOURS | INDEPENDENT TRAVEL

GAUDY TATTOOING ANCIENT MAORI'S BADGE OF VALOR

Unadorned Tribesmen Shunned by Girls.

BY QUENTIN POPE.
[Chicago Tribune Press Service.]

WELLINGTON, New Zealand, [By mail].—A sight eagerly sought by travelers in this part of the world is the tattooed Maori warrior, his channelled face testimony to the skill of the artist.

This is not so easy to come by as it was a few years ago, tho some of the very old, with their snowy heads which are so strange against brown skin and dark eyes, may be found in odd corners.

The gouged face of a warrior chief is an arresting sight. Like the Thracians, the old Maoris considered the tattooed face a mark of nobility. It was the nobleman's crest in battle, the signature to his deeds, and, like silks and velvets, was a sign of wealth. The chief had to pay a big fee to be decorated.

A Family Treasure.

When he died his head would be treasured as a thing of beauty by his family, and would keep alive his memory. There could be no greater indignity than the loss of his head in battle, and peace treaties often included provision for the return of such tribal trophies.

This beauty of art was greatly admired by the Maori girls, who ignored the "effeminate," untattooed male and thought him lacking in character. The eligible young men of the tribe would be so covered with marks on thighs and legs as to appear trousered. Marks on forehead, upper lip, or chin were permitted by custom to only the greatest chiefs. They involved the removal, by mussel shell tweezers, of mustache and beard.

The pain of the operation was severe. Only part of the work could be done at one sitting, and the natives say the worst moments came when the artist worked on the lips, corners of the eyes, and parting of the nostrils. When the wounds caused in one session had healed another portion of the face would be worked.

Pattern Sketched First.

First the *tohunga* would make a sketch of the pattern he proposed to follow—an intricate thing of curves and spirals—and would show it to his victim. It would be a novel sketch, for it would be made on the victim's face in charcoal and viewed in a water gourd mirror.

After this the work would begin. Incisions were made with the *uhi* [chisels] which were fashioned from seabirds' wing bones or shark's teeth. The tool differed for finer or broader work. As the blood flowed a flaxen swab was applied. Afterward pigment, made from the soot of burned resin mixed with dog's fat, was rubbed into the wound.

This had to be borne without complaint. For a man to flinch was to stamp himself no warrior. Afterward he retired to a cave to be alone, and the worst suffering is said to have been endured on the third day.

Women Also Tattooed.

Women also were tattooed, and one finds numbers of them today. Their chins were cut with a simple design to denote marriage. Blued lips were considered a sign of beauty, but that fashion has not lasted to the age of the lipstick.

Tattooing began to wane with the coming of the white man. Missionaries discouraged it, and the distinction between chieftain and slave began to fade. The Maoris were headed for a common level of inferiority to the *pakeha* [white man]. Traders raided collections of ancestral heads, offering tempting muskets, and tradition faded. It cost a ton of flax, and many weary hours of scraping it with shells, to buy a musket, and the appeal was not to be resisted.

But the Maoris, like other races, have their conservatives. And so even today, tho the significance of tattooing has long since passed, one still may encounter examples of this almost vanished art.

Portland Rose Festival to Start This Evening

Portland, Ore., June 4 [Special].—Visitors began arriving here today for the 32d annual rose festival, opening tomorrow evening and closing Saturday night. Advance reservations indicate one of the largest crowds in the festival's history.

Travel Queries Answered

What's your travel problem? Address queries regarding where to go, how to get there, costs, and accommodations to the Travelers' Guide, Chicago Tribune, inclosing stamped, self-addressed envelope.

What is the best way to drive from Chicago to Starved Rock State park? B. L. L.

A round trip of 209 miles, going one way and returning another, is suggested. This circle tour takes in such points as the Marquette monument, Deer park, and Wild Bill Hickok park en route. To follow it, take U. S. highway 66 from Chicago to Joliet, U. S. 6 to Ottawa, Illinois 71 to Starved Rock, Illinois 71 to La Salle, U. S. 51 to U. S. 52, U. S. 52 to Illinois 47, Illinois 47 to U. S. 34, and U. S. 34 back to Chicago.

Just what and where is Martha's Vineyard? K. W.

It is an island 10 miles south of Cape Cod, in Massachusetts. It is reached by steamer from Woods Hole and New Bedford. A 55 mile drive encircling the island takes the visitor to Gay Head, named for its rainbow colors. The "vineyard" has facilities for golfing, tennis, swimming, sailing, and fishing.

I have been told that there is a town in Quebec province where people with Scotch names speak only French. Please give details. E. G.

At Pointe au Pic there are many descendants of Scottish warriors who helped take New France from the French. Completely absorbed by the French population, these persons retain only their old country names. They have one stock reply to tourists who expect them to speak English: "Parlez vous Français?"

When does the bass and bluegill fishing season open in the inland lake regions of western Michigan? R. W. M.

June 25. In honor of the event there will be festivals at Niles, Elk Rapids, Marcellus, Hastings, and Fountain.

Kindly tell me where and when the Indian sun dances are held in Wyoming. My wife and I wish to see them this summer. Are outsiders permitted? F. B. H.

There are two dances held annually—one by the Shoshones and the other by the Arapahoes, both of whom live on the Wind River reservation, in the west central part of the state. The reservation is reached by auto from either Lander or Riverton. The time is usually late July or early August, but the exact dates are never announced until a week or so beforehand. Only the Indians know the formula for determining these dates. Among the determining factors are the moon, the weather, and the condition of the crops. Abstaining from food and water, the dancers cavort continuously for three days. The aim is to bring good health and bounteous crops by supplication to the Great Spirit thru the sun god. Tourists are permitted to see the performance.

HOLDS COLLEGES NEGLECT MINDS, DISTORT VALUES

The Rev. Thomas A. Egan, S. J., dean of the university college of Loyola university, charged last night in an address at the annual senior banquet in the Knickerbocker hotel that colleges and universities, by neglecting the intellectual development of their students, were responsible for a world-wide distortion of values in all phases of living.

"The physical and social are overstressed," he said. "Intellectual sterility has begotten emotional motivation in taking any action. Spiritual starvation has become the strongest force in making the college a glorified playground. To many students religion is just a gigolo, used for a thrill when one is surfeited by the academic life."

United Fruit Executive Takes New Orleans Post

L. J. McCalley, for the last seven years general freight and passenger agent of the United Fruit company in Chicago, has been named assistant traffic manager, with headquarters in New Orleans.

HINT WOMAN JUDGE DUE FOR FALL
Chet—Your present wife wouldn't like that bedroom scene particularly if a certain female magistrate was involved. Better see what can happen, page 22, July True Story Magazine, now on sale.

NEW THINGS TO SEE GOING EAST Through CANADA To NEW YORK

ROUND TRIP FARE FROM CHICAGO IN COACHES $30.90
FIRST CLASS UPPER BERTH $50.05
FIRST CLASS LOWER BERTH $55.60

● Visit another country on your way to New York and the World's Fair. Going or returning, stop over at Toronto and the Royal York Hotel. Visit beautiful Montreal . . . "Paris in America" . . . with its French-speaking Canadians, marvelous shops filled with quaint treasures at bargain prices! Your route takes you through historic New England. It's a different way east.
CANADA WELCOMES U. S. CITIZENS . . . No Passports
Ask Your Travel Agent or
THOS. J. WALL, General Agent
71 E. Jackson Blvd., (adjacent to parking facilities)
Chicago, Illinois • Phone WABash 1904
Canadian Pacific
WORLD'S GREATEST TRAVEL SYSTEM

THE magic splendor of fascinating Treasure Island on San Francisco Bay, *the Most Beautiful World's Fair in History,* will greatly enhance the enjoyment of your Western vacation.

The San Francisco Fair can be included in a trip to any Western Vacationland.

GO WEST the Scenic Colorado Way. Ride the Diesel-powered ROCKY MOUNTAIN ROCKET—*a new high in streamlined luxury.* You'll appreciate the extra comforts and conveniences at *no extra fare.*

Return by the Golden State Route on the *de luxe* GOLDEN STATE LIMITED or *economy-luxury* CALIFORNIAN.

Special summer fares. Go one way—return another. Liberal stopovers.

Rock Island offers Escorted and Independent All-Expense Tours to Colorado, Yellowstone, the Southwest, California and the Canadian Rockies

MAIL THIS COUPON
COLORADO
L. H. McCORMICK, Assistant General Passenger Agent
Rock Island Lines, 179 W. Jackson Blvd., Chicago, Ill.
Phone WABash 3200
Please send descriptive literature on the San Francisco World's Fair. I am interested in an All-Expense Tour to.......
Name.......
Address.......
City.......State.......2772Z
Travel Now—Pay Later. Ask about new Credit Plan.
Rock Island

RESORTS AND TRAVEL.
CALIFORNIA.

MAIL FOR FREE BOOK

FREE—MAIL COUPON TODAY
All-Year Club of Southern California.
Sec. 3-N
629 So. Hill St., Los Angeles, Calif.
Send me *free* book with complete details (including costs) of a Southern California vacation. Also send free routing by ☐ auto, ☐ rail, ☐ plane, ☐ bus, ☐ steamship. Also send free booklets about counties checked: ☐ Los Angeles, ☐ Orange, ☐ Riverside, ☐ Santa Barbara, ☐ Inyo-Mono Area, ☐ San Diego, ☐ Ventura, ☐ Mission Trails, ☐ Central California.
Name ______
Street ______
City ______ State ______
(Please print)

HOW TO SEE SOUTHERN CALIFORNIA IN A 2-WEEKS VACATION at low cost!

Come to California for a glorious vacation. Advise anyone not to come seeking employment, lest he be disappointed; but for tourists, the attractions are unlimited.

New, unique, authoritative booklet about Southern California vacations! Beautifully illustrated with maps and photographs. Tells you what to do and see, time required, complete costs, what to wear, etc. Useful facts about Southern California's cool summer climate (sleep under blankets!), movies, ocean, mountains, lakes, gay after-dark life and the fascinating industries and cities of Los Angeles County. Shows how 2 vacation weeks (16 days counting week-ends) and an ordinary budget are ample. Use this valuable coupon NOW, and get your free copy by return mail. All-Year Club of Southern California, official non-profit community organization, serving visitors for 19 years.

ALL-YEAR CLUB OF SOUTHERN CALIFORNIA

WISCONSIN.

The ALPINE
IN BEAUTIFUL CHERRYLAND ON GREEN BAY SHORES . . . Scenic concrete lake-shore drive. Woods and cliffs, 30 secluded furnished cottages or mingle with congenial guests in modern 100-room hotel. All sports, sandy beach, our own golf course, 8-piece orchestra. See islands and 2 State Parks nearby. Moderate rates.
EGG HARBOR Wisconsin —in lovely DOOR COUNTY —the scenic Switzerland of America
7-Day All-Expense Tours Includes round trip from Chicago, meals, room, 2 day's golf and tennis, etc. $32 during June. $38 per week in July and August. Write for folder D.
CHICAGO OFFICE, ROOM 1232
30 W. WASHINGTON, FRA. 6692

WISCONSIN TOURIST BUREAU
OFFICIAL CHICAGO HEADQUARTERS RESORT COTTAGE INFORMATION
209 N. MICHIGAN AVE. DEA. 1808

RELAX IN WISCONSIN

KITCHENETTE COTTAGES Rhinelander Wisconsin
2 to 4 bedrooms. Hot and cold water; bath; innerspring beds. Available June and Sept. only. Special rates. Write, Box 558.

PENNSYLVANIA.

PENNSYLVANIA has everything to make your vacation the best ever . . . historic shrines, breath-taking scenery, your favorite sports and 40,000 miles of fine roads to put them within easy reach.

FLORIDA.

It's "houseparty time" all summer at Florida's Hollywood Beach Hotel, at Hollywood. largest ocean front resort-estate in South. Private beach, golf course. All sports. Dancing, floor shows. Famous cuisine. Booklet.

WISCONSIN.

The New LUCERNE Hotel, Cottages and Golf Course
Door County Wisconsin's scenic Air-conditioned Peninsula. Woods, Cliffs, Islands. City comfort in the country. Our own sporty Private Golf Course. Boating, Fishing, Bathing, Tennis, Bicycles, Saddle-horses. Entirely modern, every room and cottage with bath. American plan. Excellent meals. Special low June rates. Write for folder
MR. and MRS. CARL ANDERSON, Sturgeon Bay, Wis. Chicago Office, 30 W. Washington, Rm. 1332, Fra. 6692

NIPPERSINK
★ LODGE, COTTAGES and COUNTRY CLUB
GENOA CITY, WISCONSIN
A village without commercialism ★ dedicated to vacations. Rest, relaxation and play. The most complete resort in the middle west. 1¾ hours by motor from Chicago. Daily $5-7, Amer. Plan. Weekly ★ six times daily rate. Spec. Sun. to Fri., four times daily rate. Descriptive folder upon request. Chicago Office (never closes)
333 N. Michigan Ave. Telephone ANDover 2000

MICHIGAN.

TABOR FARM P. O. Box 140 A SODUS, MICH.
Near Benton Harbor. NOW OPEN. Private golf, pool, etc. Showers, heat, etc., in cottages. De Luxe vacation playplace. $30 wk. American plan. Gentiles.

JACK & JILL RANCH RESORT
YOUNG SINGLE PEOPLE, $39.50
7 days Riding, Dancing, Swimming, Archery, Riflery, Meals, Lodging, Fare. No Extras. Jack & Jill Vacations, 343 S. Dearborn. Har. 1147

West Michigan Information
Free illustrated vacation directory. Chicago office 323 S. Dearborn. Phone Harrison 6676

WHITCOMB SULPHUR SPRINGS—the ideal health spa. Wonderful cuisine. Sulphur Baths. Indoor Solarium. Only 2½ hours' drive from Chicago. European plan—rooms from $2.50.
ST. JOSEPH, MICH.

RESORTS AND TRAVEL.
CANADA.

Cruises through Canada
INCLUDING FAMOUS TRIPS TO THE SAGUENAY
This year your money goes further than ever in Canada

INDEPENDENT SAGUENAY CRUISES
Three times weekly from Toronto. Stopovers permitted. Go to Toronto by rail or highway. $65.25

DRIVE TO SHIP'S SIDE.
Special arrangements for motorists. Autos carried at low rates.

All-Expense Trips from Chicago
SAGUENAY DE LUXE CRUISE-TOURS
To Toronto, Lake Ontario, Thousand Islands, St. Lawrence Rapids, Montreal, Quebec, Ste. Anne de Beaupre, Murray Bay, Tadoussac. Pullman lower berths. Sightseeing. Room with bath at Mount Royal or Windsor Hotels (Montreal) and Chateau Frontenac (Quebec). All meals. Personally Escorted. Every Sunday. 10 Days $140

FRENCH CANADA CRUISE-TOURS
To Toronto, Lake Ontario, 1000 Islands, St. Lawrence Rapids, Montreal, Quebec, Ste. Anne de Beaupre, Niagara Falls. Rail coach. Room, bath at fine hotels. Sightseeing. All meals. Personal escort. Every Tuesday. 8 Days $85

NEW YORK WORLD'S FAIR—
Above tours, adding transportation to and from New York, room for 3 days at Hotel Biltmore . . . Saguenay Tour $17.50 additional . . . French Canada $15.00 additional.

Popular RICHELIEU CRUISES
Outstanding vacation hit! Quebec, Lower St. Lawrence, Lake St. John region, Saguenay. Ship is your "hotel!" Entertainment. Sightseeing. Every Monday from July 1. 6 DAYS $67.50 FROM MONTREAL

GREAT LAKES CRUISES—ONE WEEK $68.55
Fun-packed all-expense trips to Detroit, Sarnia, "Soo" Canal, Port Arthur, Fort William, Duluth. Sightseeing. Berth, all meals on steamer. Monday and Friday.

For information and reservations apply to TRAVEL AGENTS, *railroad ticket offices or A. P. Williams, Gen'l Agent, 8 So. Michigan Blvd., Room 303, Chicago, Ill. RANdolph 6337.*
CANADA STEAMSHIP LINES

Why Not Study French in Canada
this year? Courses are available at a recognized school, July 8th-August 3rd. For booklets, write to Dept. CTR, La Province de Quebec Tourist Bureau, Quebec, Canada.

INDIANA.

COME TO LAKE WAWASEE
On Indiana's largest lake. Golfing, swimming, fishing. Beautiful beach and shoreline—safe for children. Sun pier, etc. A modern hotel. Private porches. Only 120 miles from Chicago. Routes 6, 20, or 30 to Route 31—follow signs to hotel.
WRITE FOR INFORMATION
The Sargent Hotel
WAWASEE, INDIANA

Ocean Travel.

ALL-EXPENSE TRIPS TO JAPAN
First Class throughout—low cost! Apply Japan Tourist Bureau, 630 5th Ave., N. Y., or 1151 S. Broadway, Los Angeles, Calif.

SWEDISH-AMERICAN LINE
June 29—Cruise to the Enchanted Ports of the South Seas on the Kungsholm. 58 exciting days: from $675. 181 N. Michigan Ave., Chicago. Tel. State 3286.

BRAZIL URUGUAY ARGENTINA
Via the GOOD NEIGHBOR FLEET
Fortnightly Sailings from New York
MOORE-McCORMACK LINES, Inc. Ran. 3840

RESORTS AND TRAVEL.
TOURS.

BARGAIN WEEK-END CRUISE
aboard the spotless Oil-Fueled
S. S. NORTH AMERICAN
Lv. Navy Pier Sat., June 15, at 2:00 p.m. Return Monday, June 17, at 7:00 a.m.
Here's the week-end cruise that has no equal . . . relaxation—recreation—romance! Deck sports, dancing and entertainment amid ocean-liner luxury, as you sail to Escanaba—"Hub of the Upper Peninsula." Don't miss this gala cruise—it's the ideal way to start the summer! Low, all-expense rate, including meals, and berth in *outside* C Deck stateroom, only.............. $14.50
GEORGIAN BAY LINE
128 West Monroe St. RANdolph 2960 CHICAGO

CRUISE FOR FUN!
2 MACKINAC CRUISES
JUNE 22 to 24 and JUNE 26 to 29
$17.50 And Up All Expenses
Join a gay cruise on this luxury liner. Glorious days and nights of deck sports, dancing, romance, new friends. Thrilling hours at Mackinac Island, wonderful food. Everything included in one low price. Also 7-Day all-expense Great Lakes cruises. Get FREE booklets today.
See your travel agent or write
S.S. Seeandbee
PHONE STATE 7212 CLEVELAND & BUFFALO TRANSIT CO. 333 North Michigan Avenue, Chicago

AIR-CONDITIONED CARS—ALL TRIPS
☐ MISSISSIPPI RIVER CRUISES..$61
☐ GRAND WESTERN CIRCLE.....$185
☐ ALASKA via Canadian ROCKIES $250
☐ INT'L EASTERN CIRCLE.....$149
☐ NEW YORK WORLD'S FAIR.. $75
☐ GREAT SMOKY MOUNTAINS.. $69
☐ MEXICO—REFORMA Hotel from $222
Phone RANdolph 2872
CARTAN TRAVEL BUREAU INC.
104 S. MICHIGAN AVE., CHICAGO

To See Mexico—California
NEIDLINGER'S Escorted Tours leave nothing desirable undone. 40 years of Travel integrity.
128 W. Monroe St. AND. 1372

LAKE TRIPS
S. S. ROOSEVELT Navy Pier
FRA. 3838. Season Opens June 23

For Thrifty, Pleasant Driving
THE LINCOLN HIGHWAY
SHORTEST—FASTEST—SAFEST FROM COAST TO COAST

AIR TICKETS ALL LINES
Independent Travel. Hotel Reservations in Advance. Steamship Tickets and Cruises.
Travel Department
AMERICAN EXPRESS COMPANY

ALASKA.

SUMMER LAND CRUISES TO
ALASKA and the WEST
Send for Booklet 320 N. Michigan Ave
RAYMOND-WHITCOMB Chicago

For Sports Bulletin Service Call SUPERIOR 0260. For hockey scores, results of major prize fights, swim meets, golf tournaments, and other headliner sports contests, except horse racing, call the Tribune Sports Bulletin Service number—SUPERIOR 0260. Thirty trunk lines have been set up for SUPERIOR 0260 and reserved to give you faster bulletin reports.

BUSES—TRAINS

THE TRIBUNE TRAVELERS' GUIDE

STEAMERS—PLANES

SUNDAY TRIBUNE TO TELL YOU OF SUMMER TRAVEL

Special Section Will Describe Resorts.

BY FREDERIC BABCOCK.

When summer weather settled over Chicagoland this week it set the people to thinking about trips to the seashore, the north woods, the lakes, and the mountains. It provided the prolog for the annual drama entitled "Back to Nature."

Everybody began planning an escape from the city pavements, but not everybody was fully informed on where to go and how to get there.

To provide this information, an entire section of next Sunday's CHICAGO TRIBUNE will be devoted to summer travel. The playgrounds of this country—and of other countries still open to the traveler—will be described and pictured. The opportunities for fun and relaxation on land and water will be reviewed. The various resorts, tourist bureaus, and transportation agencies will present their semiannual shopping list.

Writers to Provide Guide.

TRIBUNE writers who have been places and seen things have been pressed into service to tell of their experiences and to collaborate on this authentic guide of 1940's vacation possibilities.

Philip Kinsley, who has visited and written about nearly every part of the world, this time is doing a piece about a region, far in the Canadian wilderness, where one can find peace in a world now torn by warfare.

Hal Foust, whose travels have led him all over this continent, lists ten retreats in which one can forget all about the news from Europe and the trends of the stock market.

Delights of Summer Resorts.

India Moffett, society editor, has taken her typewriter in hand and written of the delights of the summer resorts she has frequented on both the east and west coasts.

Philip Hampson is dealing with travel by rail, and Wayne Thomis with travel by air. Bob Becker is taking his readers on a fishing jaunt up north. June Provines, recently returned from Mexico, is doing her column from that country. Seymour Korman is telling about the Pacific coast, and George Tagge about the Black Hills.

Edith Weigle, Dorothy Schmidt, Rea Seeger, Mason Warner, Will O'Neil, Anson Brown, and many others—writing of everything from South African gold to Virgin Island ghosts—will join in next Sunday's blitzkrieg on summer boredom.

Curator Sanborn Returns from South American Tour

New York, June 4 [Special].—Colin C. Sanborn, curator of mammals at the Feld museum in Chicago, arrived here today on the Grace liner Santa Maria after an 11 month expedition in South America. The expedition, he said, made the first biological exploration of southern Peru in 40 years. It finished the work in central Chile which was begun by the museum in 1923. Dr. W. H. Osgood, the leader of the party, returned to the United States some time ago. Sanborn brought back four cases of small mammals, snakes, and reptiles.

Two Former U. S. Liners Ready for Spanish Service

San Francisco, Cal., June 4 [Special].—The former American liners President Lincoln and President Wilson, acquired recently by Spanish interests with the permission of the maritime commission, are being reconditioned here at a cost of $500,000 and will leave soon to enter service between South America and Spanish ports. Each ship will have accommodations for 200 passengers. One is to be renamed Maria del Carmen and the other Maria Pepa.

New Jersey Isle Believed Hideaway for Capt. Kidd

Toms River, N. J., June 4 [Special].—Residents of this town are convinced that nearby Money Island was one of the hideaways along the Jersey coast used by Capt. Kidd to cache his treasures. Kidd is believed to have landed on the island in 1695, buried some of his loot, and sailed away on another exploit. He never returned.

Turning Back the Pages of Time

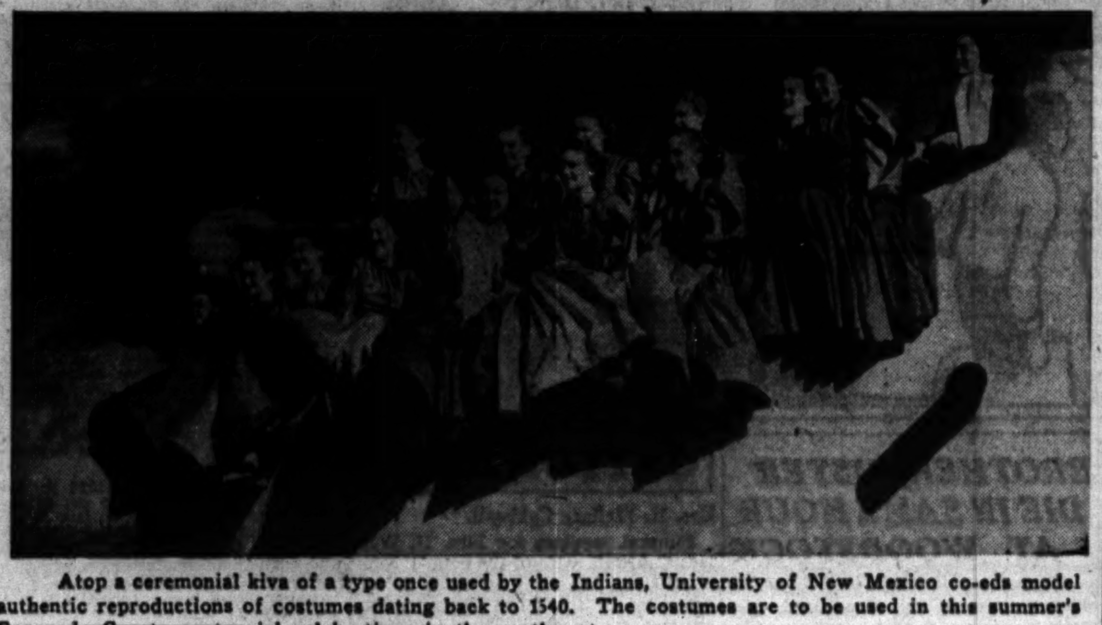

Atop a ceremonial kiva of a type once used by the Indians, University of New Mexico co-eds model authentic reproductions of costumes dating back to 1540. The costumes are to be used in this summer's Coronado Cuarto centennial celebrations in the southwest.

SUMMER CRUISES COMBINE SEA AND LAND VACATIONS

Vary from 5½ Days to Two Weeks.

Summer vacations combining ocean travel with trips to Miami, Fla.; Havana, Cuba, and Houston, Tex., are to be taken this summer on vessels of one of the American steamship lines.

The cruises will vary in length from 5½ days to 2 weeks. On those lasting from 9 to 13 days the passengers will be taken on sightseeing excursions thru the three ports and nearby points and will be put up at the leading hotels.

Trip May Be Reversed.

There also will be time for swimming, golfing, fishing, and aquaplaning at Miami Beach. A tour of San Jacinto battlefield is part of the program at Houston. Two days are to be devoted to Havana.

Departures will be made from New York City on Wednesdays and Saturdays. Midwesterners wishing to reverse the process, and go from the south to the east, will be taken on board at Houston on Wednesdays.

Have Salt Water Pools.

Even those tourists wishing to visit both the New York and San Francisco fairs will be accommodated. They will cover the link between New York and Houston by steamer, either one way or both ways, and make the rest of the transcontinental journey by train.

The ships to be used have salt water swimming pools and are equipped for deck sports, dancing, and talking pictures.

For the name of the steamship company operating these cruises or any further information concerning them, write the Chicago Tribune Travel bureau, 1 South Dearborn street, or phone Superior 0200, local 734.

Air Flights West to Cover Scenic Grand Teton Area

Flights from Salt Lake City to Yellowstone National park this summer will be over the Grand Teton-Jackson Hole country—regarded by travelers as among the most scenic in America. This was announced yesterday by the Chicago headquarters of the United Air Lines.

Eastern Lines to Offer 6 Day Cruises to Nassau

New York, June 4 [Special].—The Eastern Steamship Lines' Acadia is to make a series of six day cruises this summer between New York and Nassau. It was announced today that the first sailing would be June 15 and that a weekly schedule would be maintained until September.

Alderman Proposes Fee for Airport Sightseers

A proposal by Ald. Arthur G. Lindell [9th] that the city charge an admittance fee for sightseeing at the city airport was referred to a council finance committee subcommittee yesterday.

Lowest Round-Trip Coach Fares!
NEW YORK $24.30
ELMIRA $18.60
Fast Service — Convenient Departures
Air-Conditioned Equipment
Phone HArrison 4160 or 9830
ERIE RAILROAD SYSTEM

New American Liner Begins Trials

[Associated Press Wirephoto.]

The steamship America, new luxury liner of the United States Lines, as it began builders' trials off Virginia capes yesterday.

Cost $17,000,000

Newport News, Va., June 4.—[Special].—The S. S. America, new queen of the luxury liners, was put thru her paces in her builders' trials today off the Virginia capes. The 30,000 ton ship is the biggest liner ever built in this country. It is 723 feet long, 93 feet wide, and has accommodations for 1,219 passengers and a crew of 639. The ship, owned by the United States Lines, cost $17,000,000.

NONPROFIT BANK CHANGES MONEY FOR TOURISTS

Alexandria Bay, N. Y., June 4 [Special].—A nonprofit bank—the only one of its kind in the United States—has opened here.

It is run by the Thousand Islands bridge authority under the supervision of the foreign exchange control board. It is situated at the Collins Landing entrance to the bridge over the islands.

Americans motoring to Canada stop there, change their currency into Canadian funds, get the benefit of the difference in exchange rates. Canadians traveling southward convert their money into American dollars.

CUBANS AWAIT OPEN SEASON ON TORCAZA PIGEON

HAVANA, Cuba, June 4 [Special].—Indications are that the government will declare the season open for shooting Torcaza pigeons—which each summer darken the sky over Cuba in their great migratory flights—about July 10.

Anything less than thousands of these birds constitutes a scarcity here. Naturalists are uncertain about the pigeons' breeding ground, but apparently they come from the mountains of Mexico. Their flights start in May and continue until September. They are found in astonishing numbers near the western tip of Cuba.

The Torcaza is as swift as a mallard or redhead and, to make shooting more difficult, it usually flies at from 150 to 250 feet in the air. It is a large specimen, dark blue on the wings and back, and light gray on the breast. Season bags average about a pound per bird. The meat is known for its delicacy.

MIAMI HITCHES ITS WAGON TO AVIATION BOOM

Strives to Become Center of International Flying.

Miami, Fla., June 4 [Special].—Chicago and other great American cities achieved their greatness after the coming of the railroads. Miami, already this country's main gateway for air travel to and from Latin America, foresees international flying as the strongest influence in its coming progress.

Local enthusiasts are looking forward to the day when hundreds of thousands of persons pass thru Miami annually on their way north or south by plane. They base their hope on the fact that last year the Pan American Airways carried 61,484 passengers into or out of this port.

City Responds to Stimulus.

This was in addition to 400,000 pounds of air mail and a like amount of air express. Mail from the southern republics is bringing in millions of dollars' worth of orders for American manufactures. As the focal point in this international exchange, Miami already is responding to the stimulus.

With the coöperation of nearby cities, this resort is building a base with facilities for the longest stratosphere flights so far imagined. Stratosphere flying to South America is about to be undertaken. The new field, to be known as the Miami International airport, will provide extra long runways for heavily loaded distance planes. There are to be eight runways, and those running diagonally will be more than a mile and a half long.

Nearest to South America.

Miami is nearer both the east and west coasts of South America than is any other part of continental United States. It predicts that some day Brazil, Argentina, Chile, and Peru will be regarded as next door neighbors, with "commuters" being carried back and forth on swift trips thru the stratosphere.

Today Chicagoans can fly here via Eastern Air Lines and within an hour after their arrival be aboard a plane setting out for Rio de Janeiro and points south. Aerial connections are made with all the other principal cities in this country and in Canada.

Pan American Airways now has 1,677 employés here. Eastern Air Lines has about 400. The total of more than 2,000 gives some idea of the growing importance of Miami as an air center.

President Coolidge Sets a Pacific Passenger Record

San Francisco, Cal., June 4 [Special].—What is claimed to be a new trans-Pacific passenger carrying record was marked up when the President Coolidge docked here the other day. The ship left Kobe, Japan, with 664 passengers and picked up enough more in Honolulu to bring the total to more than 700.

CAVERN IN SEQUOIA NATIONAL PARK TO BE TOURIST ATTRACTION

San Francisco, Cal., June 4 [Special].—Crystal cave, which was opened to the public last Wednesday for the first time, is showing signs of becoming one of the main attractions of Sequoia National park.

The cave was discovered in 1918 by two park employés, but remained closed for 20 years, pending appropriation of funds for its development. In the last two years roads and trails have been built and an electric lighting system installed. The cave has not been fully explored. It is reached on a seven mile auto trip, followed by a two mile hike, from Giant forest.

Crystal is what is known as a "live" cave. Its crystal-like stalactite and stalagmite formations still are being shaped by the erosive action of running and seeping water on the limestone and marble. A subterranean stream hollowed it out of the depths of a limestone mountain.

The largest of the cavern's rooms has been named the organ chapel. Its pipe-like formations reach from floor to ceiling. When struck lightly, the "pipes" give off tones of varying pitch.

PROPOSED PEORIA BRIDGE IS UNIQUE IN U. S. INTERIOR

Peoria, Ill., June 4 [Special].—The proposed new north side bridge over the Illinois river at Harvard avenue, for which the state is to open bids at Springfield on June 21, is the largest of its kind ever planned in Illinois, according to the state highway department.

The type of pier construction and the methods to be employed are said by engineers to be unique in inland streams of the United States, and for this reason attention of the engineering world has been attracted.

The unusual construction is the result of long study to prevent contamination of Peoria's water supply, which comes from water bearing sands under the bed of the river and thru which the pier supports will be driven. Concrete seals applied under water will be used to prevent seepage of river water into these sands.

Museum Has Documents Signed by 3 Presidents

Watertown, N. Y., June 4 [Special].—Documents bearing the signatures of three Presidents of the United States are contained in the collection housed in the Historical building here. Original settlers and landowners of Jefferson county have handed these manuscripts down from generation to generation. George Washington, Martin Van Buren, and Abraham Lincoln are the three whose names are signed to deeds and commissions.

Direct RAIL SERVICE TO CARLSBAD, NEW MEXICO, FOR A DELIGHTFUL VISIT TO
Santa Fe
Carlsbad Caverns
NATIONAL PARK

via the Scout
DAILY CHAIR CAR-TOURIST PULLMAN TRAIN TO CALIFORNIA
Nowhere in the world is there a more bewitching subterranean fairyland than the gigantic Carlsbad Caverns in Southeastern New Mexico
Now you can include this delightful side trip via the dollar-saving Santa Fe Scout, conveniently and economically, en route to or from California. Air-conditioned Scout tourist sleeper will take you direct to Carlsbad, N.M.
Low Cost Side Trip
The Carlsbad Caverns all-expense side trip includes round trip rail fare from Clovis, N. M., 2 hotel meals and luncheon in the Caverns, motor service in Carlsbad and to and from the Caverns, entrance fee, and guide service during your five-hour exploration of this amazing "Underworld."
All-Expense Side Trip (from Clovis, New Mexico)
Only $12.50 ★
Plus small charge for tourist-Pullman space
For full details, address
Santa Fe
A. C. DEVLIN, Div. Pass. Agent
SANTA FE RY.
179 W. Jackson Blvd.
CHICAGO, ILL., Phone HAR. 4900
or Dearborn Sta. HAR. 9830

MAKE RESERVATIONS NOW ON THE
Treasure Island Special
New Streamlined Train to San Francisco—Starting June 19
AGAIN, during the summer months, Southern Pacific increases Overland Route service with the luxurious streamlined *Treasure Island Special*—linking Chicago with San Francisco in two days and two nights! This all-room train carries latest streamlined Pullman equipment (84 rooms, including roomettes, bedrooms, compartments, drawing rooms).
Starting June 19, this sleek all-Pullman train will speed to San Francisco five times monthly—on the same fast schedule as the *Forty-Niner*. Leave Chicago 9:30 a.m., arrive San Francisco 9:25 a.m.
Starting June 21, the departing dates of the *Forty-Niner* will be changed, so that there will be extra-fare, streamlined departures to San Francisco every two days.
Make reservations now for your streamlined summer trip!
TREASURE ISLAND SPECIAL will leave Chicago June 19 and 25, and on the 1st, 7th, 13th, 19th and 25th of each month thereafter until September 13. To San Francisco in 50 hours. Scenic daylight trip across Great Salt Lake. Extra fare.
FORTY-NINER will leave Chicago June 2, 8, and 14, and (beginning new schedule) June 21 and 27. Thereafter on the 3rd, 9th, 15th, 21st and 27th of each month while the *Treasure Island Special* is in operation. To San Francisco in 50 hours. Extra fare.
CITY OF SAN FRANCISCO will continue on the 5th, 11th, 17th, 23rd and 29th of each month as at present. To San Francisco in 39¾ hours. Extra fare. (Effective with June 17 departure, *City of San Francisco* will leave Chicago 7:45 p.m. and arrive San Francisco 9:30 a.m.)
Fast daily service on the all-Pullman *Overland Limited*, the money-saving *San Francisco Challenger* (chair car and tourist sleeping car passengers only; breakfast 25c, luncheon 30c, dinner 35c; stewardess-nurse), and the scenic *Pacific Limited*.
Via North Western, Union Pacific, Southern Pacific
Southern Pacific
CHICAGO TICKET OFFICE: 77 E. JACKSON BLVD.
Telephone WEBster 2244. J. H. Desherow, General Agent

Low Cost Escorted Vacation
TOURS WEST
SPONSORED BY TWO GREAT RAILROADS BACKED BY 40 YEARS OF EXPERIENCE
Think of it!—the finest vacationlands of the West to choose from—cool Colorado; magic Yellowstone; colorful Zion-Bryce-Grand Canyon National Parks; pleasure-loving California, the San Francisco World's Fair and Old Mexico; picturesque Pacific Northwest and the Canadian Rockies.
Every tour is truly all-expense—you enjoy the cool, clean comfort of modern, air-conditioned trains—one low price covers everything—escort looks after all details.
Our 64-page book, "Summer Tours," describes each tour. Send coupon for free copy.
DEPARTMENT OF TOURS
Chicago & North Western—Union Pacific
148 S. Clark St., Ph. DEArborn 2121
John C. Pollock, Manager
148 S. Clark St., Chicago, Ill.
Please send me SUMMER TOURS Book.
Name
Street
City State CC-1
NORTH WESTERN UNION PACIFIC

EXTRA THRILLS NO EXTRA COST!
SEE THE N. Y. WORLD'S FAIR
AND CANADA, TOO
YET SPEND NO MORE FOR TRAVEL
$27.25 Round trip in coaches 60 day limit
Via Niagara Falls
● YOU GET extra value from this low cost round trip rail fare. A pleasant trip in air-conditioned comfort with the famous Grand Trunk-Canadian National service—a visit to friendly, scenic Canada where no passports are required and your money buys more—and direct connections to the Fair from Penn. Station, our New York terminal. For just $3.65 extra you can return via Montreal, in old French Canada—a real travel treat! Ask about party rates—they are as low as $24.00 for a 15-day limit round trip ticket.
A. H. DAVIS, Gen'l Western Pass'r Agt.
4 So. Michigan Blvd., RAN. 5465
GRAND TRUNK CANADIAN NATIONAL

Don't Miss a Thing!
See More—Travel Better—For Less!
Travel by highway, and really SEE America! Sail straight through the heart of her great cities and scenic wonders — so close you can almost touch them! Enjoy extra freedom and sightseeing advantages — by modern, air-conditioned bus. It actually costs less than driving! Ask your local bus agent for free 1940 vacation folders.
UNION PACIFIC STAGES
CHICAGO—NORTH WESTERN STAGES
UNION PACIFIC STAGES
UNION BUS TERMINAL
1157 So. Wabash Web. 7700
LOOP TICKET OFFICE
170 N. State St. Web. 7717
LOS ANGELES O.W. $33.50 R.T. $56.10
	O.W.	R.T.
Tri Cities, Ia.	$2.75	$4.95
Denver, Colo.	16.75	30.15
Omaha, Neb.	5.50	10.30
Portland, Ore.	33.50	56.10
Salt Lake City	24.50	42.15

CROSSWORD PUZZLE

HORIZONTAL

1. Shoal-water deposit (geol.)
5. Swamps
9. Bodily exertion
14. Genus of mussels
15. Acknowledge frankly
16. Fragrance
17. Peel
18. Bristle
19. Smooth and shining
20. More precipitous
22. Humans
24. Ovum
25. Fill by pressing
26. Anthropoid
27. Loud, harsh cry
28. Cross part of cruciform church
32. Meadow
34. Rodents
35. Destitution
37. Garret
41. Past time
42. Greek letter
43. Suitable
45. Proposed international language
46. Lively
48. Vein
50. Small, airless room
51. Corded material
53. Marveled
55. Title
58. Tavern
60. Biblical name
61. Mature
62. Single thing
63. Fashionable
67. Vegetable combination
69. Thread for a guide
71. Mental concept
72. Eschew
73. Sharp
74. Rule
75. Imparts to
76. Kind
77. Jollity

VERTICAL

1. Mongrels
2. Distinct member
3. Row
4. Persons with up-to-date ideas
5. Cellar
6. Above
7. Secured
8. Overwhelm
9. Grass
10. Constellation
11. Pugilist
12. Greek letter
13. Long-limbed and thin
21. Dance step
23. Lamprey
26. Devoured
27. Winged mammal
28. Pitfall
29. Storm
30. Surmounting
31. Ring
33. Use up rapidly
36. Set into a groove
38. Story
39. Unoccupied
40. Chilly
42. Glance over
44. Contrite
47. Prefix denoting priority
49. Possess
50. Uppermost surface
52. Brooch
54. Uninteresting
55. Twangy
56. The mother of Pentheus
57. Fruit
59. Slender part of bottle (pl.)
62. Variance
63. One who brings legal action
64. Image
65. Withered
66. Harness part
68. Succor
70. Constellation

PUZZLE OF TUESDAY, JUNE 4, SOLVED

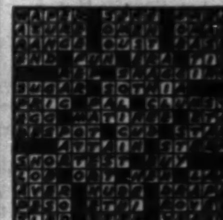

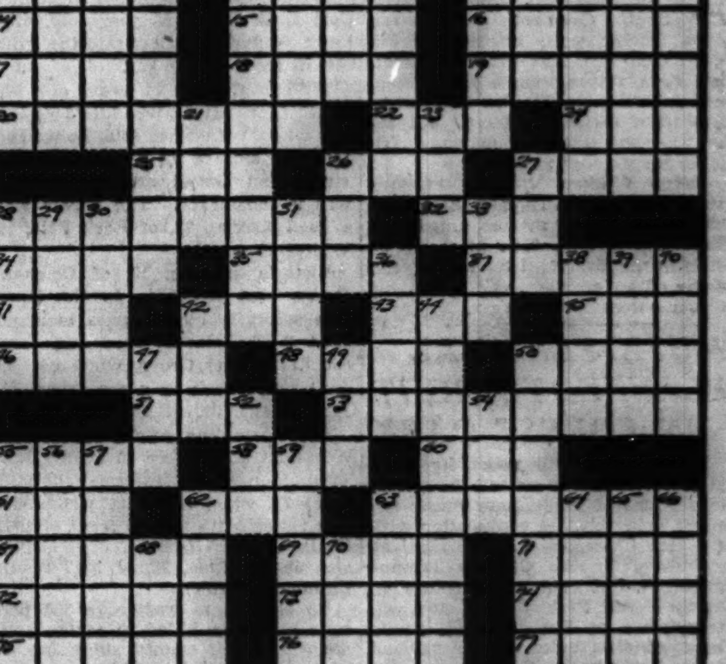

WPA THREATENS STATE WITH LOSS OF 33,000 JOBS

Confer on Plan to Halt Relief Funds.

BY CHARLES LEAVELLE.

If the Illinois Emergency Relief commission carries on with its plan to shut off cash contributions to Chicago WPA projects on June 30, approximately 33,000 WPA salaries will be lost to Illinois. The jobs will not be shifted to downstate projects, but to such urban centers as Detroit, Cleveland, and Cincinnati.

This was stated by WPA officials who conferred yesterday in the Merchandise Mart with heads of the IERC who called the meeting. They sought all WPA information which might bear on the general relief situation, which they believe will require emergency action after July 1.

Used as Sponsor Funds.

Contributions the IERC has voted to suspend have been made since last November under a recent state law. It permits use of relief funds as part of a local sponsor's contribution to WPA projects if the projects take people off direct relief. The IERC acted on May 10, asserting its arrangement with the city is not saving money.

Yesterday's meeting was attended by Leo M. Lyons, IERC executive secretary; Neil H. Jacoby, IERC chairman; George Field, WPA regional director; Charles E. Miner, WPA state administrator; Julia Hamilton, WPA director of certification, and Maj. A. R. Lord, Miner's assistant.

Shifting of Chicago sponsored jobs downstate in the event the city can raise no money was the first matter discussed with the WPA officials. The reply was that other urban centers, which need them more than downstate Illinois, will get them.

IERC Meets Tomorrow.

The IERC holds its regular weekly meeting tomorrow afternoon at the Mart. At that time there will be further discussion of the May 10 decision to cease contributions. Mayor Kelly has vigorously opposed the action on the ground that it is shortsighted and is based upon inaccurate figures.

The WPA yesterday began dismissing the first of 16,000 workers who will be cut from the rolls between now and July 1. This is in accordance with the necessity of reducing the pay roll to 122,000 in Illinois.

ALTAR BOY, 13, DROWNS WHILE ON DAY'S OUTING

Fifteen altar boys of St. Timothy's church, led by the Rev. James Liston, were completing a day's outing in the forest preserve south of Des Plaines yesterday. At the last minute several boys decided to go for a swim at Dam No. 4 in the Des Plaines river at Devon avenue. Among them was William Dwyer, 13 years old.

William Dwyer.

Dwyer, normally a strong swimmer, appeared to have been seized with a cramp. He went down before the others could go to his aid. Herman Holz, 1020 West Crescent avenue, Park Ridge, dived 20 times in a futile effort to recover the body from a deep hole in the river bottom. It was recovered three hours later by coast guardsmen from the Wilmette station.

William lived at 6323 North Mozart street. He was the only child of Ambrose Dwyer, an employé in the city waterpipe extension department, and his wife, Edith. He was to have been graduated next week from St. Timothy's parochial school.

JUDGE ISSUES DRIVER WARNING; 8 SENT TO JAIL

Judge Charles S. Dougherty opened Safety court yesterday with the announcement that summer is here, more cars are on the road, and he intends to deal harshly with motorists who endanger the safety of others. He then sent six drivers to the County jail. They are:

John Mulkern, 925 Montrose avenue, five days for reckless driving; George Blackwell, 5648 89th street, Oak Lawn, five days for leaving the scene of an accident; Harry Gorling, 1 West 112th place, ten days, driving while intoxicated; Edward Skela, 5213 South Campbell avenue, ten days, driving while intoxicated; Edward Guilfoyle, 3758 Fremont street, ten days, driving while intoxicated, and John Zawborski, 1735 18th street, five days, reckless driving. All except Gorling lost their driving privileges for varying periods.

Judge William V. Daly in jury court sentenced Thomas Stebinski, 2728 South Keeler avenue, and Ralph Riddle, 1501 East 65th place, to 30 days in the Bridewell for leaving the scene of an accident. Each lost his driver's license for a year.

MUSIC FESTIVAL PLANNED TONIGHT IN FOREST PARK

Forest Park will make its third attempt tonight to put on the second of a series of preliminary music festivals being held in conjunction with the 11th Chicagoland Music Festival, sponsored by the Chicago Tribune Charities, Inc. The event, sponsored by the Forest Park Kiwanis club, will take place at Parichy field, Philip Maxwell, director of the Chicagoland festival, will be master of ceremonies. On two previous occasions weather forced postponement of the program.

LITTLE ORPHAN ANNIE: ALL SIGNS

TODAY'S RADIO BROADCASTS

ON SHORT WAVES.
[Central daylight saving time.]

LONDON—7:30 p. m.—Full News Bulletins. GSD, 11.75 meg., 25.5 m.; GSC, 9.58 meg., 31.3 m.
PARIS—8:30 p. m.—News in English. TPA, 11.72 meg., 25.6 m.; TPB, 11.84 meg., 25.33 m.; TPC, 9.52 meg., 31.51 m.
ROME—10:00 p. m.—News in English. 2RO3, 31.15 m.; 2RO4, 25.40 m.; 2RO6, 19.61 m.

CHICAGO FREQUENCIES.

W-G-N—720.	WJJD—1130
WIND—560	WWAE—1200
WMAQ—670	WSBC—1210
WBBM—770	WEDC—1210
WENR—870	WMBI—1080
WLS—870	WHIP—1480
WAAF—970	WGES—1360
WCBD—1080	WHFC—1420

[*Indicates MBS program.]

7:00 A. M.
W-G-N—Good Morning prog.
WMAQ—Suburban hour.
WBBM—News of Europe.
WJJD—Louis P. Lehman.
WAAF—Breakfast Express.
WCFL—Cheerful Earful.

7:15 A. M.
WBBM—Piano Parade.
WLS—Bulletin Board.

7:30 A. M.
WBBM—Musical Clock.
WLS—Christine.

7:40 A. M.
W-G-N—Everyday Words.

7:45 A. M.
W-G-N—Good Morning prog.
WJJD—Weather Bureau.
WLS—Morning Devotions.

7:55 A. M.
*W-G-N—Whistler and His Dog.

8:00 A. M.
W-G-N—Your Morning News.
WCFL—Breakfast Club.
WMAQ—Your Neighbors.
WLS—Singing Milkman.
WJJD—Banner program.

8:15 A. M.
*W-G-N—Listen to the Band.
WBBM—Musical Clock.

8:30 A. M.
W-G-N—Good Morning prog.
WIND—Bob Atcher.
WMAQ—Coffee Time.
WJJD—Victor Lindlahr.
WLS—Hoosier Sodbusters.
WBBM—Gospel Singer.

8:45 A. M.
W-G-N—Problem Lady.
WMAQ—A Step Ahead.
WBBM—Meet the Missus.
WLS—Alice Blair.

9:00 A. M.
*W-G-N—Arthur Godfrey.
WCFL—Variety program.
WMAQ—Man I Married.
WIND—Start Right.
WBBM—Kitty Kelly.
WLS—Meet Miss Julia.

9:10 A. M.
WAAF—Canary Serenade.

9:15 A. M.
W-G-N—News.
WCFL—Danceland.
WMAQ—Midstream.
WBBM—Myrt and Marge.
WLS—Vic and Sade.
WIND—Pleasantdale Folk.

9:20 A. M.
W-G-N—Morning Musical.

9:30 A. M.
*W-G-N—Keep Fit to Music.
WMAQ—Ellen Randolph
WJJD—Sanataella's orch.
WIND—Radio Digest.
WBBM—Hilltop House.
WLS—Mary Marlin.

9:45 A. M.
W-G-N—June Baker.
WIND—Bob and Bonnie.
WMAQ—By Kathleen Norris.
WJJD—Wednesday Serenade.
WBBM—Stepmother.
WLS—Pepper Young.

10:00 A. M.
W-G-N—Tom, Dick, Harry.
WCFL—For Women Only.
WMAQ—David Harum.
WBBM—Short Story.
WLS—Your Treat.
WIND—Morning Rhythm.

10:15 A. M.
W-G-N—Blue Horizon.
WCFL—Variety program.
WBBM—Life Begins.
WMAQ—Road of Life.
WLS—Elm Creek Folks.
WJJD—Dick Baker.

10:30 A. M.
*W-G-N—Bachelor's Children.
WAAF—Novelettes.
WBBM—Big Sister.
WJJD—Morning Moods.
WMAQ—Against the Storm.
WLS—Embarrassing Moments.

10:45 A. M.
W-G-N—Linda's Love.
WAAF—Let's Dance.
WMAQ—Guiding Light.
WBBM—Aunt Jenny.
WJJD—Missing Persons.
WIND—Dance Rhythm.
WCFL—Rhumba Café.

11:00 A. M.
W-G-N—Editor's Daughter.
WBBM—Kate Smith.
WMAQ—Woman in White.
WLS—Martha Crane.
WCFL—General Speaks.
WJJD—Bob and Bonnie.

11:15 A. M.
W-G-N—Quin Ryan.
WCFL—Phil Libby.
WMAQ—The O'Neills.
WBBM—When a Girl Marries.
WJJD—Dorothy Deere.

11:30 A. M.
W-G-N—Painted Dreams.
WIND—Dick Baker.
WAAF—Willie Winn.
WMAQ—Farm and Home.
WJJD—Safety Court.
WBBM—Helen Trent.
WLS—Portia Blake.

11:45 A. M.
*W-G-N—The Carters.
WBBM—Our Gal Sunday.
WAAF—Rhythm Revue.
WLS—Mac and Bob.
WCFL—Sport News.

NOON.
W-G-N—Radio's Voice.
WBBM—Goldbergs.
WLS—Homemakers' program.
WAAF—Symphonic hour.

12:15 P. M.
W-G-N—What Do You Say?
WBBM—Life Can Be Beautiful.
WIND—Missus to Market.
WCFL—Meet the Folks.
WMAQ—Ben Bernie's orch.

12:30 P. M.
WBBM—Right to Happiness.
WIND—Randall Atcher.
WJJD—Noon Day Service.
WMAQ—Julia Blake.
WLS—Markets.
WCFL—H. V. Kaltenborn.

12:35 P. M.
W-G-N—Midday Service: The Rev. Prof. James A. Magner, St. Lawrence Catholic church.

12:45 P. M.
WBBM—Road of Life.
WHIP—Gospel Singer.
WLS—Dinnerbell program.

12:50 P. M.
WMAQ—Doggy Dan.

1:00 P. M.
*W-G-N—Anybody Home?
WCFL—Don Norman.
WIND—Italian hour.
WMAQ—Light of the World.
WBBM—Young Dr. Malone.

1:15 P. M.
W-G-N—Johnny Duffy's orch.
WCFL—The Cavanaughs.
WMAQ—Arnold Grimm.
WJJD—Board of Education.
WBBM—Joyce Jordan.

1:30 P. M.
W-G-N—Ralph Ginsburgh's orchestra.
WJJD—Midday Roundup.
WMAQ—Valiant Lady.
WBBM—Fletcher Wiley.
WLS—Al Tiffany.
WIND—Board of Education.
WAAF—Ray O'Day.
WCFL—Name the Band.

1:45 P. M.
*W-G-N—Yar Concert orch.
WAAF—Fiesta.
WHFC—Bing Crosby.
WIND—Race Results.
WMAQ—Betty Crocker.
WBBM—My Son and I.
WLS—Grain Market.

2:00 P. M.
*W-G-N—Marriage Romance.
WMAQ—Mary Marlin.
WJJD—Fred Beck.
WLS—Orphans of Divorce.
WBBM—Society Girl.

2:15 P. M.
W-G-N—Lawrence Salerno.
WMAQ—Ma Perkins.
WCFL—Danceland.
WJJD—Missus to Market.
WLS—Amanda.
WBBM—In Hollywood.

2:30 P. M.
W-G-N—U. P. News.
WLS—John's Other Wife.
WMAQ—Pepper Young.
WBBM—Flanagrams.

2:45 P. M.
W-G-N—Leadoff Man.
WJJD—Dugout Interview.
WLS—Just Plain Bill.
WCFL—Hal Totten.
WMAQ—Vic and Sade.
WBBM—Dugout Dope.

2:55 P. M.
W-G-N—Cubs vs. Phil'phia; also WBBM, WCFL, WJJD.

3:00 P. M.
WMAQ—Backstage Wife.
WENR—Gene Baker.
WAAF—Mythical Ballroom.
WHFC—Music Appreciation.

3:15 P. M.
WMAQ—Stella Dallas.
WENR—Club Matinée.

3:30 P. M.
WMAQ—Lorenzo Jones.

3:45 P. M.
WMAQ—Widder Brown.

4:00 P. M.
WMAQ—Girl Alone.
WENR—Radio Neighbors.
WHFC—Rhumba Rhythm.

4:15 P. M.
WMAQ—Kitty Keene.
WAAF—Rhythm in Rhyme.

4:30 P. M.
WBBM—Tenth Inning.
WMAQ—Three-Quarter Time.
WAAF—Salon Concert.
WENR—Irene Wicker.

4:45 P. M.
*W-G-N—Swing It.
WBBM—Scattergood Baines.
WMAQ—The O'Neills.
*WENR—Thunder Over Paradise.

5:00 P. M.
W-G-N—Happening in Chi.
WJJD—Scoreboard.
WENR—Merry Music.
WBBM—Musical Interlude.
WMAQ—Houseboat Hannah.

5:15 P. M.
WCFL—Safety Legion.
WENR—Malcolm Claire.
WBBM—Hedda Hopper.
WMAQ—Lone Journey.
WAAF—Master Melodies.
WJJD—On Right Side.

5:30 P. M.
*W-G-N—Five Men of Fate.
WMAQ—L'il Abner.
WIND—Race Results.
WHIP—Budapest hour.
WCFL—Music Hall.
*WENR—Cecil Golly's orch.

5:45 P. M.
*W-G-N—Orphan Annie.
WBBM—World Today.
WAAF—Tower Tunes.
WENR—Bud Barton.
WMAQ—Rocky Gordon.
WJJD—Ben Kanter.

6:00 P. M.
W-G-N—Ralph Ginsburgh's orchestra.
WMAQ—Pleasure Time.
WIND—German hour.
WENR—Easy Aces.
WAAF—Mythical Ballroom.
WJJD—Twilight Tempos.
WBBM—Sports Review.
WCFL—Modern Melodies.

6:15 P. M.
W-G-N—Bob Elson's Sports Review.
WCFL—Dinner Concert.
WENR—Mr. Keen.

6:30 P. M.
W-G-N—Capt. Herne.
WBBM—Burns and Allen.
WLS—One of the Finest.
WCFL—Race results.
WJJD—Neighbors at Home.

6:35 P. M.
WMAQ—Hal Totten.

6:40 P. M.
WMAQ—Musical Entrée.

6:45 P. M.
*W-G-N—Inside of Sports.
WCFL—Music Time.
WJJD—Open Door.

7:00 P. M.
*W-G-N—Citizens of Tomorrow.
WMAQ—Playhouse.
WJJD—Traffic Court.
WBBM—Ben Bernie.
WLS—Prairie Folks Drama.
WIND—Sox vs. New York.

7:15 P. M.
WCFL—Variety Program.
WLS—Homes on the Land.
WJJD—Music Please.

7:30 P. M.
*W-G-N—Lone Ranger.
WMAQ—Plantation Party.
WBBM—Dr. Christian.
WLS—What would you do?
WIND—Sports Review.
WAAF—Evening concert.

7:45 P. M.
WJJD—Pacific Paradise.

8:00 P. M.
W-G-N—Billy Repaid, news.
WENR—Concert Miniature.
WMAQ—Fred Allen.
WBBM—Radio Theater.
WIND—Scattergood Baines.
WJJD—Herr Louie.
WCFL—Grant Park Concert.

8:15 P. M.
W-G-N—Blue Barron's orch.
WIND—Maxim Olefsky and orchestra.
WENR—Bernie Cummin's orchestra.
WJJD—Sons of Pioneers.

8:30 P. M.
W-G-N—Tomorrow's Tribune.
WMAQ—Alec Templeton Time.
WENR—Roy Shield's revue.
WCFL—Labor Flashes.
WIND—Elliott Roosevelt.
WJJD—Suppertime Frolic.

8:37 P. M.
W-G-N—Quin Ryan.

8:45 P. M.
W-G-N—Leonard Keller's orchestra.
WCFL—Jack Kelly's orch.
WIND—Emil Flindt's orch.

9:00 P. M.
*W-G-N—Raymond Gram Swing.
WMAQ—Kay Kyser's orch.
WBBM—Glen Miller's orch.
WENR—Symphony orch.

9:15 P. M.
*W-G-N—Melody Pageant.
WCFL—Danceland.
WENR—Johnny Mc Gee's orchestra.
WIND—Old Heidelberg ensemble.

9:30 P. M.
WMAQ—Sammy Kaye's orch.
WENR—Conn-Lesnevich fight.
WIND—The World Tonight.
WIND—Glen Gray.

9:45 P. M.
WIND—Columbia Concert orchestra.

10:00 P. M.
*W-G-N—The Answer Man.
WBBM—Amos 'n Andy.
WEDC—Studio A.
WENR—Ten o'Clock Final.
WMAQ—Preston Bradley.

10:15 P. M.
W-G-N—News.
WBBM—Lanny Ross.

10:20 P. M.
W-G-N—Griff Williams orch.

10:30 P. M.
*W-G-N—Freddy Martin's orchestra.
WMAQ—Lou Breese.
WCFL—Music Lovers' prog.

10:45 P. M.
WBBM—Dave Bacal.

11:00 P. M.
W-G-N—Late News
WENR—Clyde Lucas' orch.
WBBM—Glen Gray's orch.

11:15 P. M.
*W-G-N—Dick Stabile's orch.

11:30 P. M.
*W-G-N—Charlie Baum's orchestra.
WBBM—Ozzie Nelson's orch.
WMAQ—Bernie Cummin's orchestra.

MIDNIGHT.
*W-G-N—Phil Harris' orch.
WBBM—Pliner and Earl.
WIND—The Nite Watch.

12:30 A. M.
*W-G-N—Jan Garber's orch.
WMAQ—Carl Ravazza's orch.

1:00 A. M.
*W-G-N—Blue Barron's orch.

Today's Features

ON W-G-N.
[Central Daylight Saving Time].

Citizens of Tomorrow, sponsored by THE CHICAGO TRIBUNE and dedicated to the youth of America, will be presented over W-G-N from 7 to 7:30 p. m.

The music of the W-G-N concert orchestra and the singing of Elsa Cebranska, mezzo-soprano; Attilio Baggiore, operatic tenor, and the mixed octet will be featured on the Pageant of Melody over W-G-N and Mutual at 9:15 p. m. The program, offering 45 minutes of classical and light concert music, will be presented under direction of Henry Weber.

Billy Repaid's quarter-hour of news is scheduled at 8 p. m. Raymond Gram Swing, Mutual's foreign news analyst, will be heard at 9 p. m.

Marvin Mueller and Loretta Poynton will be presented at 5 p. m. on the program It's Happening in Chicago.

Other programs:

7:40 a. m.—Everyday Words, five minutes of correct English with Helen Hardin.

9:30—Keep Fit To Music, with Wallace [MBS].

11:45—The Carters of Elm Street [MBS].

1:45 p. m.—The Yar Concert orchestra.

2:55—Baseball—Chicago Cubs vs. Philadelphia.

10—The Answer Man, Al Mitchell [MBS].

ON OTHER STATIONS.

1 p. m.—WAAF—Clifton Utley, chairman of the Chicago Council on Foreign Relations on "America and the Allies."

6:30—WBBM—Burns and Allen, with Frank Parker.

7—WMAQ—Hollywood Playhouse, Charles Boyer and Frances Dee in "Hat, Coat, and Glove."

7—WBBM—Ben Bernie and Lew Lehr.

7:30—WMAQ—Plantation Party.

7:30—WBBM—Dr. Christian, with Jean Hersholt.

7:30—WLS—What Would You Have Done?

8—WBBM—Star Theater, with Conrad Nagel and Doris Dudley in "Under Cover."

8—WMAQ—Fred Allen's show.

8:30—WENR—Roy Shield's Revue.

9—WMAQ—Kay Kyser's College.

9—WENR—NBC Symphony orchestra, with Frank Black.

9:15—WBBM—Public Affairs—Gov. Arthur H. James of Pennsylvania.

9:30—WENR—Fight—Conn vs. Lesnevich.

9:45—WIND—Columbia Concert orchestra.

SPORTS EDITOR TO TALK ON W-G-N CITIZEN PROGRAM

Arch Ward, sports editor of THE TRIBUNE, will be guest speaker on the "Citizens of Tomorrow" broadcast over W-G-N from 7 to 7:30 tonight. Students of Morgan Park High school, led by their principal, Dr. Eston V. Tubbs, will be studio guests. The Morgan Park High school girls' chorus of 40, conducted by Mrs. Bernice Hartle, will sing.

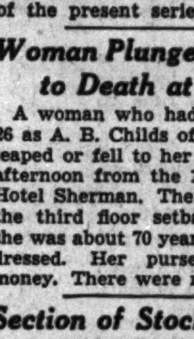

Arch Ward.

Ward will be introduced by Philip Maxwell of the Tribune staff, who plays the part of principal and is master of ceremonies for the program. Fifty students named during the series of broadcasts will be guests of THE TRIBUNE at the final broadcast of the present series June 12.

Woman Plunges 10 Floors to Death at Loop Hotel

A woman who had registered May 26 as A. B. Childs of Concord, N. H., leaped or fell to her death yesterday afternoon from the 10th floor of the Hotel Sherman. The body landed on the third floor setback. Police said she was about 70 years old and poorly dressed. Her purse contained no money. There were no notes.

Section of Stockton Drive to Be Closed Four Days

Stockton drive between Webster avenue and Fullerton parkway will be closed for about four days starting this morning. Lincoln Park West will be used for the detour, which is made necessary by construction of a 24 inch sewer in Fullerton parkway.

BOY, 2, KILLED; HIT BY AUTO IN FRONT OF HOME

William Sutherlin, 2 years old, was killed yesterday when he was struck in front of his home at 5604 Normal boulevard by an automobile driven by Carl J. Brattleaf, 63 years old, 6742 Lowe avenue. Brattleaf said the child ran in front of the car.

William Carroll, 51 years old, 440 South Clark street, was killed yesterday when, witnesses said, he walked into the side of an auto at Walton street and Grand avenue. Carroll was a shoemaker. The driver was Wilson Arroyo, 29, of Rock Falls in Whiteside county.

Victoria Jensche, 13, of Downers Grove, died yesterday in the Hinsdale sanitarium of injuries incurred June 2 at Belmont road and Jane court, Downers Grove, when her bicycle was struck by a car driven by Jack Phelps Jr. of Downers Grove.

Miss Geraldine Annis, 20, of 2815 West 51st street, died in county hospital Monday of injuries suffered April 21, when a car in which she was riding hit a tree in front of 9057 South Western avenue. The driver was James Tada, 22, of 5417 South California avenue.

Up to 4 p. m. yesterday 358 persons had been killed in traffic accidents in Cook county since Jan. 1. Of these, 278 died in Chicago, where 9,260 were injured during the same period.

THE MASSACRE
Chicago's 1940 Traffic Toll

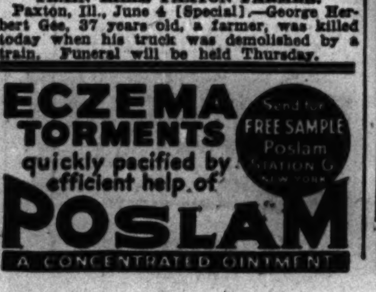

More than 98% of the city's automobile fatalities are of a nature physically impossible on an urban superhighway.

TRAIN KILLS PAXTON FARMER.

Paxton, Ill., June 4 [Special].—George Herbert Gee, 37 years old, a farmer, was killed today when his truck was demolished by a train. Funeral will be held Thursday.

ECZEMA TORMENTS quickly pacified by efficient help of POSLAM A CONCENTRATED OINTMENT
Send for FREE SAMPLE Poslam Station G New York

WE HAD A DRINKER IN THE FAMILY
...until this free new book showed us the way to happiness. It gave us the FACTS on the Keeley Institute's treatment for alcoholism
WRITE TODAY for your FREE copy
Address D. B. Nelson, Room 1726, Pittsfield Bldg., Chicago, or phone CENtral 3531. The booklet will be sent to you in a plain envelope.
The KEELEY INSTITUTE · DWIGHT ILLINOIS

BROTHER, SISTER DIE IN SAME HOUR AT WOODSTOCK

Funeral services will be held at St. Mary's church in Woodstock, McHenry county, at 10 a. m. tomorrow for a brother and sister who died within 15 minutes of each other Monday night.

The first to die was John J. Sullivan, 75 years old, former tax collector of Hartland township, who suffered a heart attack in his home at 308 Dacy street, Woodstock. His sister, Mrs. Catherine Williams, 77, was summoned from her home at 121 Grove street. When informed of Sullivan's death she likewise suffered a fatal heart attack.

Mr. Sullivan is survived by his widow, Margaret; three sons, William H., John J. Jr., and George E. Sullivan, city editor of the Woodstock Sentinel; and a daughter, Mrs. Marie Schiessele. Surviving Mrs. Williams are two sons, Raymond and Edward, and three daughters, Mrs. John E. Conway, Hrs. James Gannon, and Mrs. Margaret Schoor.

Burial will be in Calvary cemtery at Woodstock.

NEBRASKA FLOOD COSTS LIVES OF 5; LEAVES 7 MISSING

Omaha, Neb., June 4 (AP).—Northeastern Nebraska today felt the lash of flood waters which took a reported toll of five lives and meager reports over crippled communication lines indicated the toll may be double or triple that number. Seven persons are missing.

Hundreds were homeless in the inundated towns and farming communities in the six counties hit by the waters that swirled down on them last night. Heavy property damage was suffered in numerous towns. Federal, state, and local agencies and the Red Cross swung into action tonight to bring relief and prevent disease in the stricken area.

Torrential rains also fell in northwest Iowa, accompanied by high winds and lightning. Sioux City recorded a record rainfall of 6.32 inches.

STATE MEETING OF G. A. R. GROUPS OPENS AT JOLIET

Capt. Thomas Ambrose, Illinois commander of the Grand Army of the Republic, was the guest of honor at a dinner given in Joliet by the Women's Relief corps last night at the 74th state encampment of civil war veterans and auxiliary groups.

Ten veterans appeared for the opening of the three day meeting. Today there will be a parade, a father and son luncheon, a father and daughter dinner, and nominations of officers.

Organizations meeting in conjunction with the G. A. R. are the Women's Relief corps, Sons of Union Veterans and their auxiliary, and the Daughters of Union Veterans.

GUSTAVUS COOK, NOTED AMATEUR SKY GAZER, DIES

Philadelphia, Pa., June 4 [Special]. —Gustavus Wynne Cook, 72 years old, an industrialist who turned to astronomy for a hobby and built the world's most elaborate private observatory, died today. For many years he was president of the South Chester Tube company and of the South Chester Terminal and Warehousing company. Included in his astronomical equipment was the most powerful telescope owned by an amateur. His star camera, weighing more than two tons, has a 6½ inch lens, covers one-fortieth of the visible sky at each exposure, and shows about 400,000 stars on one plate.

Driver Ordered Held for Manslaughter Quiz

A coroner's jury yesterday recommended that Clarence Littwin, 21 years old, 4141 Oakdale avenue, a painter, be held to the grand jury on a manslaughter charge. Littwin admitted that he was driving between 60 and 70 miles an hour when his car struck a tree May 4. Two companions, Edward Zukowski, 21, of 4020 Nelson street, a painter, and Miss Helen Keller, 18, of 4111 Grace street, died of their injuries.

[ADVERTISMENT]

Does Your Breath Shout 'FALSE TEETH'?

Stera-Kleen Prevents False Teeth Odor—Cleans Without Brushing

"False teeth odor" is the curse of denture wearers. Ordinary brushing or antiseptics often will not remove scum and food particles that collect on your plate or bridge. This uncleanliness gives off the most offensive of breath odors—you do not know if you have it—but others do.

Prevent this odor by using STERA-KLEEN and make sure of absolute cleanliness. STERA-KLEEN dissolves scum and food particles from the tiny crevices of your plate that brushing does not reach. It is safe—economical—easy to use.

Place your bridge or plate in water, add a little STERA-KLEEN, leave for a few minutes or overnight—can't harm. Rinse, and it is purified and clean, ready for use without brushing. Daily use prevents "false teeth odor." Get STERA-KLEEN today. Only 30¢ a package at any drug store.

OBITUARIES

Mrs. H. Wallace Caldwell.

Funeral services for Mrs. H. Wallace Caldwell, wife of the county commissioner, will be held at 2 p. m., Saturday in the First Presbyterian church of Oak Park. Mrs. Caldwell, who was known on the concert stage as the Countess Olga Albani, died Monday in Tucson, Ariz., where she had gone for her health a year ago. She was 36 years old. Commissioner Caldwell married her in 1935 after her divorce from Count Arturo Albani. Besides Mr. Caldwell, she leaves a son, Guardo, by her previous marriage. She had sung in opera companies here and in New York and also had appeared in motion pictures.

Edwy Logan Reeves.

Funeral services were held yesterday at 4227 Cottage Grove avenue for Edwy Logan Reeves, 5327 Hyde Park boulevard, veteran attorney. Mr. Reeves, who was 76 years old, died last Friday in his summer home at Onekama, Mich. He had been a member of the Chicago bar since 1889. Surviving are his widow and a stepson, Morgan Prescott.

Joseph M. Berkson.

Joseph M. Berkson, 61 years old, 6832 Clyde avenue, veteran toy wholesaler, died of pneumonia yesterday in the Michael Reese hospital. He founded Berkson Bros., Inc., 643 West 63d street, 40 years ago. His widow, two daughters, and a son survive. Funeral services will be held at 6935 Stony Island avenue at 10 a. m. tomorrow.

John V. Neubert.

New York, June 4 [Special].—John V. Neubert, 63 years old, chief engineer of the New York Central system's maintenance of way since 1931, died today. He was former president of the American Railway Engineering association and had been employed by the New York Central nearly 41 years.

William D. Morris.

Bluffton, Ind., June 4 (AP).—William D. Morris, 58 years old, president of the Morris company, which has a chain of 68 stores died today.

WANT TO BE IN RADIO?
Take part in the new for-ladies-only show—
"WHAT DO YOU SAY?"
$1...$5...$10 PRIZES
for questions and answers
WGN—12:15—Monday-Friday

SUBURBAN CALLS at same low prices CHAPEL, CHURCH or HOME
Lain & SON UNDERTAKERS

UNDERTAKERS.

McNEILL FUNERAL HOME.
$135—COMPLETE FUNERAL GRAVE.
217 N. Cicero, nr. L. Aus. 1700. Vil. 5900.

MONUMENTS AND MAUSOLEUMS.

CEMETERY MARKERS, MONUMENTS AT savings Sears-Roebuck State-st. Basement

DEATH NOTICES

In Memoriam.

FLOWER—Alexander Flower. In loving memory of our dear brother, who passed away June 5, 1936. SISTERS AND BROTHERS.

ANDERSON—Martin Anderson, June 2, 1940, of 233 Burchell avenue, Highwood, Ill., beloved husband of Hanna, fond father of Paul, Vega, Arnie, Verivie, and Veda. At rest and services at chapel, 27 N. Sheridan road, Highland Park, 2 p. m. Friday, June 7. Interment private.

BARUCH—See Johnson notice.

BASILE—Mrs. Lucy Basile [nee Lewis], late of 2327 W. Chicago avenue, wife of Herman, mother of Mrs. Mary Podesta, Anthony, Caroline, Mrs. Minnie Young, and Rocco. Funeral Friday, 9 a. m., from chapel, 624 N. Western avenue, to Holy Rosary church. Interment Mount Carmel. Armitage 7800.

BERKSON—Joseph M. Berkson of 6832 Clyde avenue, beloved husband of Fannie [nee Barnett], dear father of Pearl Glossberg, Kenneth, and Jean, loving grandfather of Suzanne Glossberg, fond brother of Bessie Goldwasser, Morris H., Louis A., Oscar W., and Isadore. Funeral services Thursday, 10 a. m., at chapel, 6935 Stony Island avenue. Interment O. B. A. cemetery, Waldheim.

BOWMAN—Katherine Bowman, wife of the late Nick Bowman, daughter of Mrs. Jacob Gastel, dear mother of Mrs. Glen Johnson, sister of Jacob and Fred Gastel, and Mrs. Louise Anbach. At rest and services at chapel, 523 Lake street, Oak Park, Thursday, 3 p. m. Interment Waldheim. Information Euclid 1643.

BRAYTON—Clara B. Brayton, daughter of the late Mary B. Brayton, niece of Caroline B Owens of Santa Barbara, Cal. At funeral home, 1732 Wilson avenue. Services Ravenswood Presbyterian church, Cullom and N. Hermitage avenues, Wednesday, 7:30 P. M. Interment Belvidere, Ill., Thursday. Belvidere papers please copy.

BREGSTONE—Henry H. Bregstone, Danville, Ill., suddenly, son of the late Selig and Hannah, brother of Esther Levenberg of Washington, D. C., and Sarah R. and Gertrude M. of Chicago, and the late Philip. Burial in Danville.

BURNS—Rebecca Burns of 1229 Foster avenue, wife of Frank E., mother of G. Earl and Alfred E. Burns, sister of Mrs. A. W. Smallen. Resting at chapel, 1648 W. 63d street until 9 a. m., Thursday. Services private, 11:30 a. m. Thursday, at Memorial Park cemetery chapel.

CARRIER—Bridget Carrier, nee O'Neill, beloved wife of the late Alfred E., fond mother of Alfred C. and Edward J. Funeral Thursday, 9 a. m., at chapel, 3807 Lincoln avenue, to St. Sebastian's church, Wellington avenue and Halsted street. Aurora, Ill., papers please copy.

DEATH NOTICES

CERONE—Kelly Patsy Cerone, son of John and Rose [nee Valente], brother of Mrs. Flemmie Arden, Mrs. Frances Cimino, Mrs. Jennie Ackerman, Mrs. Rose Edmonds, Jack, Mrs. Mildred Arcaroli, and Mrs. Geraldine Grizaffi. Funeral Thursday, 9 a. m., from residence, 814 N. Avers avenue, to Our Lady of Angels church. Interment Mount Carmel. Armitage 7800.

CHAMBERLAIN—Isabella Chamberlain, wife of the late William Chamberlain, mother of Stuart, sister of Agnes Kyle and Arthur Conway. Funeral Thursday, 10 a. m., from chapel, 1801 W. Jackson boulevard, to St. Patrick's church. Interment Calvary.

CHWATAL—John J. Chwatal, late of 2122 S. St. Louis avenue, Monday, June 3, 1940, age 74 years, beloved husband of Bessie M. Chwatal. Vice president of Chicago Veteran Druggists association and member of Chicago Retail Druggists association and Illinois Pharmaceutical association. Remains at rest at funeral home, 5842-44 W. Cermak road. Services Thursday at 11 a. m. Interment Bohemian National cemetery. Information, Cicero 243.

COOK—Edwin A. Cook of 8920 Exchange avenue, beloved husband of Emily, fond father of Charles, Edward, Anna Mae, Mrs. Marie Clark, Mrs. Lillian Rodak, father-in-law of Mrs. Vera Cook, Leo Rodak, and Joseph Clark, dear grandfather of Bobby, Lee Michael, Eddie, Tommy, and Lynne. Funeral services at chapel, 8944 S. Commercial avenue, Thursday, June 6, at 1:30 p. m. Interment Evergreen.

COOPER—Sam E. Cooper of 4931 N. Whipple street, age 32, beloved son of Isaac and Anna, fond brother of Jane R. Uhr, Harry and David J. Funeral Wednesday, June 5, at 1 p. m. at chapel, 2235 W. Division street. Interment Westlawn.

COUGHLIN—Jennie Coughlin, June 4, late of 6427 Drexel avenue, beloved wife of the late John T., fond mother of Mrs. Dorothy Murray and Jeanne, sister of Mrs. Elizabeth Kerr, Mrs. Katherine Reilley, Mrs. Rose Devers, and Patrick Bowes, grandmother of Tom and Jack Murray. Funeral from chapel, 7705 Cottage Grove avenue, Friday, 9 a. m., to Holy Cross church. Buriel Mount Olivet.

DIEHL—Nellie W. Diehl, June 4, of 2427 Touhy avenue, wife of John H. Diehl. Funeral Friday, 9:30 a. m., from chapel, 1555 Maple avenue, Evanston, to St. Margaret Mary church. Interment Mount Carmel.

DWYER—William J. Dwyer, suddenly, late of 6323 N. Mozart street, beloved son of Ambrose and Edythe [nee Kapernick] Dwyer. Funeral notice later.

FAGIANO—Carmelo Fagiano of 2655 N. Mozart street, beloved husband of Mary [nee Poleno], loving father of Stephen, Katherine Longo, Anne, Anthony, and Josephine Bode, dear brother of Ernest, Anthony, and John Fagiano. At funeral home, 2950-58 Fullerton at Sacramento. Notice later. Information Belmont 3300.

FISKE—Horace Spencer Fiske, beloved husband of Ida N. Fiske, on Sunday, June 2. Services, Wednesday, 3:30 p. m., at Bond chapel, University of Chicago. Please omit flowers.

FOURIER—Elizabeth Fourier [nee Schnell], of 1304 Roscoe street, June 3, 1940, beloved wife of Henry P. Fourier, mother of Fred, William, Frieda Koehn, Adelaide and Louise. At chapel, 5501 N. Ashland avenue, where services will be held Thursday, June 6, at 2 p. m. Interment Rosehill.

FULLER—Clarence Durand Fuller, June 3, of West Chicago, husband of the late Ann Johnson, brother of Carlotta Fuller, brother-in-law of Hilda Johnson. Funeral services in chapel, 4227 Cottage Grove avenue, Thursday, 1:30 p. m., under auspices of South Park lodge, No. 662, A. F. & A. M. Interment Mount Hope.

FULTON — William Fulton, husband of Esther [nee Swanson]. Resting at chapel, 1648 W. 63d street, until 1 p. m. Thursday. Services 3 p. m. Thursday at Drexel Park Presbyterian church. Burial Evergreen.

GANNON—Anna M. Gannon [nee O'Reilly] of 417 W. Lake street, Maywood, beloved wife of James E. Gannon, fond mother of Mrs. John F. Flynn, Therese Imelda, James Thomas, Patrick, Hugh, and Corinne Ann, sister of Mary and Philip O'Reilly of Los Angeles, Thomas O'Reilly of Louisville, Ky. Born in Nullagh, County Cavan, Ireland. At rest at funeral home, 301 S. 5th avenue, at Maple street, Maywood. Services Thursday, June 6, at 9 a. m., to St. James's church, Maywood. Interment St. Joseph's cemetery, River Grove. Maywood 100.

GILRUTH—The Rev. A. Gilruth, June 3, 1940, of 7206 Euclid avenue, father of Irwin, Ruth, and William of Chicago, Charles of Plymouth, Wis.; Ruby of Aurora, Ill., and Mrs. W. Davis of Peking, China. Services Wednesday, 8 p. m., Woodlawn Methodist church, corner 64th street and Woodlawn avenue.

GOETTLER—Alfred W. Goettler, beloved husband of Caroline Lentz Goettler, fond father of Arthur W. and Lucille, brother of Edward, Rudolph, and Clara Sayre. Funeral at chapel, 1520 W. 69th street, Thursday, 2 p. m. Interment Evergreen.

GOLDEN—Gilbert [Red] Golden, beloved husband of Helen, nee Schmitt; father of Mrs. Geraldine Simpson, brother of Stephen, Eugene, and Charles. Funeral Thursday at 9 a. m. from funeral home, 5438 S. Halsted-st., to Our Lady of Solace church. Interment Holy Sepulchre. Boulevard 0662.

GREEN—Oscar Green, beloved husband of Hannah, loving father of Mrs. Laura Jiede and the late Sybil, brother of Gustav and the late John. Member of Mimer lodge, No. 4, I. O. S., and Engelbrecht lodge, No. 41, I. O. V. Funeral Thursday at 1:30 at funeral home, 1023 N. California avenue. Interment Mount Olive.

HAGUE—Charles Hague, beloved husband of Alys Byrnes Hague, brother of George of Huron, S. D. Funeral Thursday at 8:30 a. m. from funeral home, 1732 Wilson avenue, to Our Lady of Lourdes church. Please omit flowers.

HAYWOOD—Mary A. Haywood, June 4, 1940, of 816 N. Lombard avenue, Oak Park, mother of Mrs. Grace Sheridan, grandmother of Helen and Jack Sheridan. Resting at funeral home, 318-320 N. Central avenue, Austin. Funeral Thursday, 9:30 a. m. to St. Lucy's church, corner Mayfield and Lake.

HECKART—Anna R. Heckart, beloved wife of David W., fond mother of Harry, Owen, Esther Pryor, Grant and David Jr. Remains resting at funeral home, 3918 Irving Park road. Services Thursday, June 6, at 2 p. m. Interment Acacia Park cemetery. Please omit flowers.

HOFF—Helen P. Hoff [nee Toggenburger], beloved wife of John C. Hoff, fond mother of Howard and Ruth Smith, sister of Minnie. Funeral Thursday, June 6, at 2 p. m. at the Redeemer Lutheran church, 6430 S. Harvard avenue. Burial at Oak Woods cemetery. Remains at rest in chapel, 7030 S. Halsted-st. Information, Canal 6524.

JACKSON—Sarah Ann Jackson, June 3, 1940, late of 1211 N. La Salle street, age 91 years, loving mother of Ruby A. Jackson, Mrs. Addie M. Caldwell, Ruth O. Jackson, and Lawrence P. Jackson. Remains at chapel, 2221 Lincoln avenue until 11 a. m. Thursday. Services 12:30 p. m., at Torrey chapel of Moody Memorial church, 1630 N. Clark-st. Interment Horton, Kas.

JOHNSON — Harry H. Johnson of Grosse Pointe, Mich., June 1, 1940, beloved husband of Vivian Johnson, fond father of Franklin, brother of Mollie L. Baruch and Nettie Long, uncle of Howard Baruch and Maxine Cook. At chapel, 5501 N. Ashland avenue, after noon Tuesday, where services will be held Wednesday, June 5, at 2 p. m. Interment Rosehill.

JOHNSON—Mary Johnson [nee Ford], beloved wife of Arvid, loving sister of Catherine Newton. Funeral Thursday, 9 a. m., from funeral home, 820 E. 75th street, to St. Columbanus church. Burial St. Mary's.

KALAL—Frank Kalal, June 3, fond husband of the late Josephine [nee Bartkovska], dear father of Florence Gregor, brother of Antoinette Meyer and Mary Uher. Funeral Thursday, 9:30 a. m., from chapel, 3745 Grand boulevard, Brookfield, Ill., to St. Barbara's church. Interment St. Adalbert's cemetery. Member of Cicero lodge, B. P. O. E., No. 1510.

KEARNEY—Patrick Kearney of 2748 N. Richmond street, beloved husband of Anne [nee Chambers], loving father of Mary, John, Peter, William, James, and Thomas, dear brother of Peter. Funeral Thursday, 9:30 a. m., from funeral home, 2950-58 Fullerton at Sacramento, to St. Sylvester's church. Interment Mount Carmel. Member of Holy Name society. Native of County Mayo, Ireland. Information, Belmont 3300.

KIRSCH — Robert William Kirsch of 2158 Race avenue, son of the late Otto and Henrietta Kirsch, brother of Emil, Mrs. Ella Wion, Oscar, and Theodore. Funeral Thursday, June 6, at 1:30 p. m., at chapel, 2255 W. Chicago avenue. Interment Waldheim. Member of Crystal lodge, No. 1025, A. F. & A. M. Hum. 8220.

LARSON—Martin Larson of 618 N. Ashland avenue, La Grange, beloved husband of Hilma U., father of Carl Oscar, Ernest H., Marian E., and Julia Gustafson, grandfather of Charles Martin Gustafson and brother of Peter of Hinsdale, Ill. Resting at late residence. Services at Grace Lutheran church, La Grange, Thursday at 2:30 p. m. Interment Elmwood.

LIMPERIS — James [Mangas] Limperis, June 3, beloved husband of Katherine, dear father of Christine, John, and Laura, brother of Christ. Resting at chapel, 4642 N. Western avenue. Funeral Thursday at 1 p. m. from chapel to St. Demetrios church, 2727 Winona street. Interment Elmwood cemetery.

LYONS—Flora M. Lyons, 7244 Yates avenue, beloved wife of Frank J., fond mother of Mrs. Mamie Rysdon, Mrs. Edna Kendel, and Peggie Lyons, sister of J. P. Phelps of East St. Louis, Ill. Funeral services Wednesday, 2 p. m., at funeral home, 6915 Wentworth avenue. Interment Oak Woods.

DEATH NOTICES

MANNING—Daniel Manning, beloved son of Charles J. and Lillian Guedel. Funeral from chapel, 4138 Madison street, Thursday, at 9:15 a. m., to Our Lady of Sorrow's church. Interment St. Casimir's.

MANNING—Gilbert B. Manning, beloved husband of Gertrude, nee Newton; fond father of Mary Celine, Gilbert Jr., and Joseph, brother of Edgar, Elizabeth, and Anne. Funeral Thursday, June 6, at 9:30 a. m., from late residence, 4734 N. Sacramento avenue, to Our Lady of Mercy church. Interment All Saints'.

MARINSKY—William Marinsky, beloved husband of the late Lena, dear father of Myron and the late Herbert, fond grandfather of Richard, loving brother of Louis, Herbert, Sam, and the late Max. Funeral services Thursday, 11 a. m., at chapel, 6935 Stony Island avenue. Interment Westlawn.

MASI—John J. Masi, beloved son of Sam and Virginia Masi, brother of Joseph and Mary. Funeral Thursday, June 6, 9:00 a. m., from residence, 4840 W. Rice street, to Our Lady Help of Christians church. Interment Mount Carmel.

McNALLY—Clementine Madigan McNally, late of 7316 Prairie avenue, beloved wife of Sergt. Hugh F. McNally, loving mother of Hugh Jr., Robert, and Claire, daughter of the late Michael and Bridget, fond sister of Michael, Maurice, Tessie, and the late Mrs. Nora Carey, Della Hincks, James, and Thomas. Funeral Friday at 9:30 a. m., from funeral parlors, 7653 S. Halsted street, to St. Columbanus' church. Interment Holy Sepulchre cemetery. Stewart 7700.

MESENBRINK—August Mesenbrink of Tinley Park, beloved husband of Anna [nee Hick], fond father of Mrs. Esther Stockman and Walter Mesenbrink. Funeral Thursday, June 6, from chapel, Tinley Park, to Zion Lutheran church, 2 p. m.

MILLER—Nellie P. Miller of 447 E. 79th street, wife of the late Dr. Charles Henderson Miller, mother of Wyllys T. and Charles Henderson Jr., sister of Leotia Wilson of Milwaukee, Wis., and Yvonne Verity of Chicago, grandmother of Marilyn Lillian, Charles Henderson III., and Jacqueline Babette. At chapel, East 63d street and Evans avenue. Services at Woodlawn Park Methodist church, 64th street and Woodlawn avenue, Wednesday at 2 p. m. Interment Oak Woods. Member of Shamrock chapter, No. 576, O. E. S.; Bethlehem Shrine, No. 1, W. S. J., and charter member of Women's Auxiliary to Woodlawn hospital.

MORGAN — Mary Virginia Morgan [nee Moore] of 5316 Winthrop avenue, June 3, 1940, beloved wife of Walter Morgan, loving mother of Walter Lee III., and Patricia Ann, daughter of Mr. and Mrs. John F. Moore. At chapel, 5501 N. Ashland avenue, where services will be held Thursday, June 6 at 3 p. m. Interment Ridgewood.

O'DONNELL—John O'Donnell of 8253 S. Laflin street, dearly beloved husband of Eleanore Stevens O'Donnell, devoted son of Annie [nee Mahoney], and the late Patrick O'Donnell, fond brother of Edward, Thomas, Stephen, Patrick, Raymond, Leo, Eileen, Annabelle, and the late Walter and Charles O'Donnell. Funeral Thursday at 9 a. m. from chapel, 1716-18 W. 63d street, to St. Sabina's church. Interment Mount Olivet. Prospect 1000-3889.

OLSON—Amelia M. Olson, 3111 Wesley avenue, Berwyn, Ill., wife of the late Claes, beloved mother of Mrs. Ethel Beers, Mrs. Ebba Skoglund, and George E. of St. Paul, Minn. Funeral service Wednesday, 2:30 p. m., at funeral home, 6910 Windsor avenue, Berwyn, Ill. Interment Mount Auburn.

ORR—Annie B. Orr of 210 Pleasant street, Oak Park, wife of Thomas C., sister of Mrs. Edward R. Schell. Resting at funeral home, 318-20 N. Central-av., Austin. Services Thursday, 1:30 p. m. Burial Oakridge.

PATTESON—Mary A. Patteson, beloved wife of the late Thomas D. Patteson, mother of Paul D. Patteson of Milwaukee, Wis., and Mrs. Ralph W. Olmstead of Chicago, June 4, 1940. Services at funeral home, 318 N. Central avenue, Austin, Wednesday evening at 8 o'clock. Interment Thursday at Peoria, Ill.

PETERSON—Dr. Peter Peterson, 820 Belle Plaine avenue, beloved husband of Mathilda, fond father of Dr. Elmer T. Peterson of Iowa City, Mrs. Mildred Chindblom, Mrs. Ruth Hanson of St. Paul, Minn. Services Thursday, June 6, at Messiah Lutheran church, School street and Seminary avenue, at 10 a. m. Remains resting at funeral home, 3918 Irving Park road. Interment Cokato, Minn., Friday afternoon.

PETRINO—Antonio Petrino, beloved husband of Emilia, nee Cuzzone; loving father of Mrs. Mary De Pinto, Horton, and Gladys, brother of Angelo, Rose, and Michael. Funeral Thursday, June 6, at 9:30 a.m., from funeral home, 619 So. Ashland boulevard, to Guardian Angel church. Interment Mount Carmel. Member of American Federation of Musicians, local No. 10. Boston, Mass., papers please copy.

PINTOZZI—Domenico Pintozzi, beloved husband of Antonia [nee Barone], fond father of Annetta Altier, Dr. Nicola, Prosper, Lucille, Ruth Meccia, Felicia McCarthy, Christopher, Marie, Yolanda, dear brother of Vincenzo, Joseph, Lucia Serritella, Vito, and Rose Vernieri. Funeral at 9:30 a. m. Thursday, from late residence, 6307 N. Wayne avenue, to St. Gertrude's church, 1420 Granville avenue. Interment Mount Carmel. Monroe 0789-1232.

PINTOZZI—Dr. Nicola: See Domenico Pintozzi notice.

RESAG—Horace J. Resag Sr., beloved husband of Mattie Resag, nee Andersen; fond father of Frederick B., Horace J. Jr., Marion B., and William E. Resag, brother of Mrs. Emma Taylor of Harrisburg, Pa., and the late Frederick Boger Resag. Resting at chapel, 5831 W. Chicago avenue. Services Thursday, at 2 p. m. Interment Forest Home. Member of Chicago Web Pressmen's union, No. 7.

ROEDLER—Ottilie Roedler, beloved mother of Robert. Funeral Wednesday, 3 p. m., at funeral home, Lake street at 2d avenue, Maywood. Interment Waldheim.

RUBNITZ—Meyer David Rubnitz, beloved husband of Jessie, father of Zelda and Lloyd, brother of Harvey, Jack, Louis, Samuel, and Joseph. Services Thursday at 2 p. m., central standard time, at chapel, 1701 N. Walnut, Milwaukee. Interment at Second Home cemetery, Milwaukee.

SCHAPER—Kathryn Schaper, nee Lamb, beloved wife of Henry C. Services Thursday, 2 p. m., at parlors, 67th street and Dorchester avenue.

SHERRY—Mrs. Anna Sherry, beloved wife of John Sherry, fond mother of Joseph, Michael, Anna, and William Sherry, mother-in-law of Ella and Anna Sherry and Frank Budesh. Funeral Thursday, June 6, 1:30 p. m., at chapel, 1125 W. 18th street. Interment Auburn cemetery.

SMITH—Josephine M. Smith of 954 Pleasant street, Oak Park, beloved wife of Eugene F. Smith, fond sister of Thomas B. Mulcahy, Mrs. H. B. Griffiths, Mrs. G. Phillips, Mrs. R. L. Jones, Mrs. D. I. Lanheady, and Mrs. E. Stevenson. Interment Brooklyn, N. Y.

SPRENGER—Fred Sprenger, late residence 4241 N. Hermitage avenue, beloved husband of Lucille. Funeral services Thursday, June 6, at 2:30 p. m., at chapel, 2114 Irving Park road. Interment Rosehill cemetery. Member of Sincerity lodge, No. 982, A. F. & A. M.

STAGL—Marie Stagl, beloved wife of the late John, fond mother of Lorraine and John, daughter of Anton Schoenherr, sister of Margaret Wagner, Magdeline Wagner, Elizabeth Rothgerber, Anna Gross, Catherine Luschka, and Christine Schoenherr. Funeral Thursday, June 6, 10 a. m., at chapel, 3743 Grand boulevard, Brookfield, Ill. Interment St. Joseph's cemetery.

STOUT—William R. Stout, 3414 St. Paul avenue, Bellwood, Ill., beloved husband of Ida M., nee Rudd; fond father of Irena McCormick, Vernon and Sylvane Stout of California, Bertrand Stout and Mrs. Ermentine Lietz of Bellwood, and Mrs. Eliza Hahn of Elmhurst. Funeral Thursday, 3 p. m., chapel, 629 Bellwood avenue, Bellwood, Ill. Interment Oakridge cemetery.

TROY—William H. Troy of 5744 Midway park, suddenly, husband of Lillian S., father of Evaline R. Shea, brother of Mary S. Troy. Funeral services at chapel, 318 N. Central avenue, Wednesday, 3 p. m. Interment Oakridge cemetery.

UNGER—Adolph Unger, beloved husband of Ida [nee Frank], dear father of Jerry, Mrs. Ruth Neiburger, fond brother of Herman and Nathan. Funeral services Wednesday, 2 p. m., at chapel, 5206 Broadway. Interment Jewish Waldheim. Family at home of H. A. Neiburger, 703 Cornelia.

WALTERS—Ethel E. Walters, nee Tunell; dearly beloved wife of William, loving mother of Elmer, Lawrence, and Geraldine. Resting at funeral home, 7600 W. Grand avenue, at Circle. Funeral Thursday, June 6, at 2 p. m. Burial Elmwood Memorial Park cemetery.

WILLMAN—Minnie Willman [nee Hermann] of Deerfield, Ill., wife of the late John C., fond mother of Althea Soefker, Chris, Luella, and Ethan Willman. Resting at funeral home, 1722 Shermer avenue, Northbrook. Services Thursday, 2:30 p. m., at St. Paul's Evangelical church of Deerfield. Interment Deerfield, Ill. Member of Deerfield chapter, No. 940, O. E. S.

WINIKATES—Bessie Winikates, June 3, 1940, beloved wife of the late John, fond mother of Clara Brennecke, Helen, Henry, Anna Wirkus, George, Emil, Florence, and the late Charles. Funeral Friday, June 7, at 9:30 a. m., from home, 4942 Hutchinson street, to St. Constance church. Interment St. Adalbert's cemetery.

YULE—Louisa Q. Yule, Los Angeles, Cal., May 30, 1940, mother of Fred F. Yule. Memorial services will be held at chapel, 63d and Harvard, Thursday, June 6, at 4 p. m.

ZOTTLEDER—Joseph Zottleder, June 3, age 76 years, husband of the late Anna, dear father of Marie E. Horton. Funeral Thursday, June 6, at 10 a. m., at chapel, 1723 Larrabee street. Interment Graceland.

Algonquin Gets Ready for First Camp Visitors

The 43 acres of Camp Algonquin seemed shrouded in the silence of the woods yesterday, but in reality they were humming with brisk, human activity.

The camp, supported by TRIBUNE readers and operated by the United Charities of Chicago, will open its 31st season June 25, and all now is being made bright and shining for the first of the summer's 12 encampments of children and mothers from the Chicago slums. Before summer is gone an estimated 2,000 will have gone to the tranquil, beautiful camp for 10 days of refreshing peace and play.

Down beside the shore of the Fox river, which winds alongside the camp, a workman busily applied wood green paint to the new Avery craft shop, the lumber for which was given by Sewell Avery, a member of the board of directors. All underbrush in front of it has been cleared away, so that its wide windows have an unimpaired view of the rippling waters.

A few hundred yards up the bank another workman repainted the green and white rowboats which next week will be tied up along the camp pier. Tomorrow he and some helpers will start repairing the great oval swimming pool in its willow-shaded hollow. Last winter's severe frost made gaping cracks in its cement floor.

Mrs. George Dovenmuehle, a director, and Mrs. Eleanor Nelson, women's matron, hurried from dormitory to dormitory, hanging new draperies. White, with red boats and anchors, for the boys' dormitories. Blue, with yellow flowers, for the girls' dormitories. These were made by the Girl Scouts of Winnetka. Before the week is over the furniture in the dormitory living rooms will have new coats of blue paint, the victrolas will have new needles and every bed will be made. Most of the beds already are waiting for occupants.

The staff of the United Charities will have a week-end camp at Algonquin this week, and the camp's staff of 50 counselors will arrive June 19. A week later the campers proper will begin to come, if Tribune readers make their trips possible. A gift of $9.34 covers one child's visit.

Donations should be sent to Chicago Tribune Charities, Inc., Tribune Tower.

* *

School of Art Institute to Graduate Class of 102

The school of the Art institute will graduate a group of 102 students Friday afternoon at commencement exercises in the Goodman theater. Thirty-two candidates will be awarded the bachelor of fine arts degree, 16 the bachelor of art education, four the bachelor of fine arts in the department of drama, 13 certificates in the department of drama, 30 diplomas in the art school, and seven the degree of master of fine arts, which is awarded this year for the first time. Chauncey McCormick, vice president of the institute, will confer the degrees.

Chas. A. STEVENS and Co.
STATE NEAR WASHINGTON

Why You Should Store Your Furs at Stevens!

- Protection—complete insurance coverage.
- Absolute destruction of moths and eggs by Protecto Gas treatment.
- The newest, most scientific type of vault equipment.
- Filtered fresh air every 20 minutes to keep your Furs in excellent condition.
- From pick-up to delivery, your Furs supervised only by Fur experts.
- Recommended repair estimates submitted
- Storage vaults on premises which assures prompt delivery when needed.
- $100 valuation.

All this for only $3

Call Randolph 1500.

STEVENS FURS
Open 9:45 to 5:45
5TH FLOOR

President of Roycemore Seniors

[TRIBUNE Photo.]

Nancy McKisson, daughter of the Robert W. McKissons of Winnetka, is president of the senior class at the Roycemore school in Evanston. The commencement exercises will be held on Friday morning. Nancy is not certain where she is going to college next fall. Her older sister, Mary Lou, is finishing her junior year at the University of Michigan this month.

Front Views and Profiles

By June Provines

Correction.

The story has been going the rounds all spring of the mother superior who hired a young lad to do some cleaning, and to show her broadness of spirit, engaged a little Jewish boy. After he had been employed a day or two, she called him in.

"There are several things I must point out to you," she began. "First, those little enclosures in the church are not broom closets, they are confessionals; second, in case you don't know it, those basins near the door are holy water fonts, so be sure not to wash your hands in them. And third," she added, "please don't speak of me as Mother Shapiro."

Sorority Stuff.

A few evenings ago when Cesar Romero was sitting in the Panther room of the Sherman with Mary Healy and Arlene Whelan a young girl came up to him and asked him to dance with her.

"I'm awfully ashamed to do this," she said, "but I'm being initiated into a sorority and the other girls made me come and ask you. You don't have to dance with me. Just say no. All I had to do was ask you." The Cisco Kid escorted the young woman to the floor and finished out the dance with her.

Overheard.

[One young thing to another.]

"Why, he's so old-fashioned that he uses a last year's dictionary."

Life-in-India Note.

From a letter written by Mrs. Alfred N. Mitchell, who lives at Peshawar Northwest Frontier border, India, to her mother in Chicago, Mrs. Ira Couch.

Norval went on his first tour leaving on Friday morning at about 5 o'clock. I was sleeping, as usual, on the lawn and got up soon after sunrise at 6:15. I went to my room, made myself presentable and came back to the veranda in front of the drawing room where I have my early morning tea. A boy brought the tray, set it down quietly in front of me and, in conversational tones said, "Mem-Sahib, there is a cheetah in the drawing room behind you." I thought I must have misunderstood and that he referred to some sort of rat, so I said, "All right, what are you going to do about it?" He looked at me as if I were a little silly and disappeared.

I wondered if it might be a snake and decided to investigate. The Ayah, cook, and water carriers were peering in from the dining room door, pointing behind the couch. I looked and saw what was most unmistakably a panther's tail. The tail, elongated into a panther and your brave daughter took to her heels feeling crazily as if I had stepped into a Mack Sennett comedy. I closed the doors of my bedroom—four of them—sat down dazed—realized that until the doors were bolted, which I had not done, they could be opened without bruising the panther's nose, were he too lazy to lift a paw. When I had bolted the doors the servants came to tell me that they had locked the panther into a room on the other side of the house. . . . In the end Ronald Plumley, 18 year old son of the State Engineer, shot it. . . . I am told that such an affair is unheard of in Jagdalpur history. That may be, but I am having strong screen windows and doors put on the nursery wing.

Art Center Auction Party to Be Held Saturday Evening

The works of nationally famous artists will go on the block Saturday evening at an auction party to be given by the Art Center of Chicago in the Tower Court building, 111 East Pearson street. The center annually conducts a unique party for the support of its galleries at 410 South Michigan avenue.

In addition to the auction a buffet supper will be served. Music will be provided for dancing. Interesting sidelights will include a life class at which art enthusiasts, who have never attended a drawing class, will have the opportunity to sketch professional models.

Cliff Dwellers Open Balcony at Tea Friday

BY JUDITH CASS.

ONE pleasant way of spending hot summer evenings in town is to dine out of doors, preferably high above gasoline fumes, and with a cool view to admire. Members of the Cliff Dwellers and of the Tavern are looking forward to refreshing evenings on the terraces of their clubs.

The Cliff Dwellers' balcony, with its view of city, park, and lake, will be opened with a tea on Friday afternoon. The balcony has been done over by Jens Jensen and Edison Wheeler as part of their exhibition of landscape gardening, which will open on Friday also. Luncheon will be served daily as well as dinner.

Out of door service was started this week at the Tavern and will be continued except when interrupted by cold or rain. Weekly dancing parties on the club's terraces high above Michigan avenue will start later this month.

The Saddle and Cycle really is a country club in the city and is especially popular during hot weather. Sandwiches and liquid refreshments are served out of doors, but not full course meals, however. The first of the club's summer dinner-dances will be held on Saturday night.

Cliff Dwellers Hold Annual Barbecue June 15.

Invitations are out to the Cliff Dwellers' annual grand barbecue, to be held at 12:30 o'clock on June 15 at the Indiana Dunes state park. The club has taken over the Group camp for the day and will hold the party rain or shine. For entertainment there will be a Gay Nineties bathing beauty contest, a treasure hunt, and a discourse on the love life of the native flora and fauna.

The food will be "a noble beeve, supplemented by chickens and spareribs, sizzling on the spits and over the coals, and presided over by Matthews, according to our ancient tradition," the invitations read. As usual, a charge of $25 for children under 17 will be made, but adult members and their guests may enjoy the barbecue, supper, and liquid refreshments for $2 each.

Mr. and Mrs. Silas H. Strawn, Mr. and Mrs. Ralph Budd, Mr. and Mrs. James H. Douglas Jr., Mr. and Mrs. Charles F. Glore, Mr. and Mrs. Chauncey McCormick, Mr. and Mrs. Roy C. Osgood, Mr. and Mrs. R. Douglas Stuart, and Mr. and Mrs. John P. Wilson are giving a dinner tomorrow night at the Casino for Winthrop W. Aldrich, national chairman, and Mrs. Louis F. Slade of the French and British relief fund. Mrs. Slade and Mr. Aldrich are coming from New York to tell of the work of the fund, which now has been extended to include relief to all allied countries.

Mr. Strawn Chairman of Chicago Committee.

Mr. Strawn is chairman of a Chicago committee that has been started and Mr. Osgood is treasurer. There is to be no solicitation of funds at the dinner, of which Mr. McCormick is in charge. Mrs. Slade is his sister. The French and British relief fund has been registered with the department of state in compliance with the neutrality act and the bureau of internal revenue has ruled that contributions to it are deductible under federal tax laws.

The F. B. R. F. is coöperating with the American Red Cross and in general supplements its work. The F. B. R. F.'s general function is to serve as a clearing house for free shipping and

[Continued on page 26, column 1.]

Looking at Hollywood

By Ed Sullivan

Lend Me Your Ear.

Hollywood, Cal., June 4.—The ear consists of an auricle, or external ear, which collects sounds; a tympanum, or middle ear, for transmitting them, and a labyrinth, or internal ear, for delivering them to the auditory nerve. . . . Of all the senses, I am more than half convinced that the ear determines the popularity of movie stars, stage stars, radio stars, politicians, and similar phenomena of the twentieth century. . . . The quality that has made Charles Boyer popular is his voice, which is delivered to the auditory nerve in a low key that is very pleasant. . . . Ronald Coleman, Herbert Marshall, Melvyn Douglas, and Spencer Tracy all have ear appeal. . . . Jean Arthur has a vocal quality that is amazingly effective. . . . Ear appeal is so important that 200 famous names of silent pictures were exiled immediately when sound pictures arrived.

The fortune which Bing Crosby has accumbulated was based on ear appeal. . . . He delivers tones and shadings of tones to your auditory nerve that win him instant audience. . . . You even forgive his verbosity because you know shortly that he will sing again and his singing tones are persuasive. . . . Basil Rathbone's voice is his greatest asset. . . . Leslie Howard, Gary Cooper, Tyrone Power, Don Ameche, Robert Taylor and Gene Autry each has a different voice but each registers effectively. . . . Lionel Barrymore, Nelson Eddy, John Barrymore and Clark Gable, Raymond Massey, Edward G. Robinson and Greta Garbo have voices that arrest attention. . . . Brian Aherne, Paul Muni and Robert Donat depend on voice.

Success of Charlie McCarthy is in the dry falsetto voice with which Edgar Bergen equipped the precocious dummy. . . . The ear rejects Bergen's natural tones, but accepts his other voice, an amazing discrimination on the part of the auditory nerves. . . . The late Alice Brady had one of the most effective voices that the profession ever produced, an amazingly flexible instrument that she played upon as tho it were a Stradivarius.

The ear is such a sensitive jury that it perceives instantly the true and false of tones that are collected by the auricle. . . . For instance, most radio announcers have voices that are carefully cultivated to appeal to the ear, and yet the proportion of radio announcers who have won a wide fame is negligible. . . . The inner ear sorts out pomposity, insincerity, smugness, and blandness of tone and catalogs them instantly. . . . In any game of true and false the ear decides with judgment that is infallible.

The inner ear is so discriminating that it has a separate index for comedy voices. . . . The ear insists that a comedy voice be keyed higher than other tones. . . . Fannie Brice, Beatrice Lillie, Mary Livingstone, Gracie Allen, Fred Allen, Jack Benny, Bob Hope, Eddie Cantor, W. C. Fields, Ed Wynn and Charlie McCarthy all have voices pitched in a key that is higher than normal. . . . Almost invariably comedy calls for a higher register. . . . Willie Howard, Arthur Treacher, Georgie Jessel, Fritz Feld, Allan Mowbray, Allen Jenkins — all of them strike tones that are higher than straight performers. . . . This explains probably why nearly every comedienne, and most of the comics, have approximately the same bone construction of the nose, which gives them a nasal tone of lighter and higher pitch.

Wise, indeed, has been Charlie Chaplin in remaining mute on the screen, just as he has been unwise in actually speaking in "The Dictator." . . . The gamble is too great. . . . Circus clowns, because of the vast tented spaces in which they must perforce work, rely on pantomime, and Chaplin, who employed the same formula for years, would have been wiser had he remained mute. . . . He had nothing to gain, everything to lose in assuming a voice. . . . Harpo Marx sagely refuses to speak, leaves his voice to the imagination of a public that would never be satisfied if he actually tried to coin a voice to match his red wig, his auto horn, and his off key movements. . . . One of the greatest sleight of hand performers is Cardini. . . . He never talks. . . . Other sleight of hand performers talk—and destroy themselves.

In this present war you read that the Germans have cunningly utilized the ears of the allies. . . . The roar of the engines of Stuka bombers and bombs designed to produce a shrieking noise as they fall from the air were used for terror value. . . . Evacuated troops, on their return to England, commented on the fright that these things produced, even in seasoned troops.

Guy Lombardo's greatest claim to fame, I have long thought, is the fact that he understood that tone distortion is effective. . . . All Lombardo instruments deliberately are tuned a fraction of a tone off key, and his band has outlasted all others because that distortion is agreeable to the ear.

Spiritual Revival Called Best Defense Against War Spread

Rock Island, Ill., June 4 [Special].—The annual report of Dr. P. Olof Bersell of Minneapolis, Minn., as president of the Evangelical Lutheran Augustana synod, to be read tomorrow morning to the convention of the synod in session at Augustana college, will warn against increasing activity of war mongers in this country.

The report, made public tonight, while dealing principally with the founding, rapid growth, and history of the synod, declared that America's defense against spread of Europe's war will finally rest on spiritual revival and not on armaments and rearmaments.

"The voice of the Augustana synod is not a loud voice and her influence in the nation is not very great," Dr. Bersell's report stated. "But when we are sure that our utterances are the voice of God and when they articulate with those of other Christian people of our land who proclaim the truth of God without fear, then the voice will be heard even in the wilderness."

* *

Kiwanis Clubs to Take 1,000 Boys to Zoo Today

Today is Kiwanis day at the Brookfield zoo. Nearly a thousand children will be guests of about 20 Kiwanis clubs from the Chicago area, with the Brookfield Kiwanis club as host supplying the youngsters with milk and ice cream.

BRIDAL BOUQUETS
$5 to $10
Bridesmaids' Bouquets
$4 to $5

George Wienhoeber INC. FLORIST
28 N. Michigan
41 S. Wabash 52 E. Monroe
All phones, RANDOLPH 2700

Chas. A. Stevens & Co.
State near Washington
Open 9:45 to 5:45
Downstairs at Stevens
Eight Billowing Yards of Skirt . . .
In this enchanting housecoat!
Only 2.98

• Fine quality percale
• Garden print on white
• Sizes 12 to 20
• Only 2.98!
Downstairs Wabash

Stevens
State near Washington
Downstairs at Stevens

13.95
Turban Frock of Rayon Ascot Shirting
crisp new fabric that practically sheds the heat!
Commute in it, lunch in it, play in it, in town or out! This new crisp rayon ascot shirting makes you feel almost insulated against Chicago's summer heat! With its trim pockets and buttons, its dotted turban that matches your belt and ties up your curls, you feel and look your smart tailored-best! Sizes 12 to 20 in White, Aqua, Maize or Pink. Another style, sizes 12 to 18, has a round neck and buttoned shoulder. Sorry, no mail orders.
Downstairs—State Street
Chas. A. Stevens & Co.

Stevens
State near Washington
Downstairs at Stevens

3.98
Rayon Sharkskin
Has Its Stripes for Fashion!
The button-front casual in striped Rayon Sharkskin! Neat-as-a-tea . . . this figure-slimming dress is a snap to get into . . . a joy to wear . . . the envy of your friends! Choose it in White with Black, Red or Blue stripes. Sizes 14 to 20. Remember, Rayon Sharkskin is cool and washable! See it today! 3.98
Downstairs Wabash
Chas. A. Stevens & Co.

Stevens
State near Washington
Downstairs at Stevens

6.95
Striped-top Summer Favorite!
Of cool rayon acetate Wovenair and Suntang, this striking striped-top dress will be your pet this summer! Wear it on the hottest days, you'll feel like a cool million . . and look it! In White with striped tops of Red, Toast, Navy, Green or Violet! Two other styles in smart color combinations! In sizes 9 to 15. See them today! 6.95
Hat from Downstairs Millinery
Downstairs—State
Chas. A. Stevens & Co.

IT'S TIME TO STORE YOUR
Furs
MINIMUM RATE FOR ALL FURS IS
3.00
Mink, 9.00
CALL WHITEHALL 6500
It costs no more for
Saks Fifth Avenue
service
669 NORTH MICHIGAN AVENUE

Saks Fifth Avenue
669 NORTH MICHIGAN AVENUE
SALE!
Hostess gowns and negligees
12.95 formerly 19.95
16.95 formerly 29.95
Ten of our best-liked models . . . cool smooth ones, slashed with color . . . femme fatale types . . . and freshly frilly ones . . . delectable as strawberries-and-cream! Chartreuse, aqua, white, many shades of blue, dusty pink, and red silk and rayon, both prints and solid colors. Street Floor . . . Negligees.

Delicious Unvarying Quality
'SALADA'
TEA

According to CULBERTSON

[Copyright: 1940: By Ely Culbertson.]

It is more or less common for players to make penalty doubles even when they must know from the previous bidding that the suit they are doubling will not be selected as a final contract. They do this with the airy assumption that at least they are losing nothing. The fact of the matter is quite to the contrary. A penalty double carries definite implications, and this applies whether the double actually stands or is canceled by the opponents' running out to another suit. Consider today's hand.

North, dealer.

North-South vulnerable; 30 part-score.

NORTH
♠A K J
♥Q 6 5 2
♦A 7 6
♣A 9 8

WEST
♠9 8
♥7
♦Q J 10 3 2
♣K Q 10 5 4

EAST
♠5 4 3
♥A J 10 8
♦K 5 4
♣J 3 2

SOUTH
♠Q 10 7 6 2
♥K 9 4 3
♦9 8
♣7 6

The bidding:

North	East	South	West
1 no trump	Pass	2 spades	3 clubs
Pass	Pass	3 hearts	Pass
Pass	Double	3 spades	Pass
Pass	Pass		

It is quite true that after his partner's bid East should have felt he could defeat a three heart contract, but his confidence should have been based on his heart holding itself, and this holding depended for its effectiveness on its being undisclosed to the declarer. A double cut his apparently certain margin of safety down to one trick, and this was too close for comfort. In the subsequent play the declarer was grateful for the information East's double had given him.

West opened the king of clubs, dummy won with the ace, and drew two rounds of trumps. Then the queen of hearts was laid down [to guard against a singleton honor in West's hand]. East won with the ace and returned the club jack, which held the trick, and on a club continuation declarer threw off a diamond loser. Now on a diamond lead dummy's ace won and a low heart was led. East tried desperately to recoup from the bad position in which his three heart double had placed him. He saw that it would be "giving up" to split his honors and therefore played the eight spot, hoping that declarer never would have the nerve to finesse the nine. But the declarer had no doubt whatever that East had started with four hearts to justify his three heart double, and now played the nine from his own hand. He drew trumps and finally conceded a heart trick, thus making his contract.

It should be noted that declarer could not afford to draw all three rounds of trumps before going after the hearts because, had he done so, dummy's ace of diamonds would have been the only entry, when actually two were required for the proper play of hearts. If dummy had not retained a trump entry when the diamond ace was forced out and a heart led East could have split his honors and thus assured himself of three heart tricks, since declarer could not have returned to dummy for another lead up to his nine spot.

Tomorrow's Hand

South, dealer.
Match-point duplicate.
Neither side vulnerable.

NORTH
♠K 7
♥J 10 8 3
♦K 10 7 5 4
♣9 6

WEST
♠J 6 4 3
♥A Q 7 5
♦8
♣J 7 4 3

EAST
♠10 9 5
♥K 9 6 2
♦Q 2
♣Q 10 5 2

SOUTH
♠A Q 8 2
♥4
♦A J 9 6 3
♣A K 8

Mr. Culbertson will discuss this hand in tomorrow's column.

Write your bridge troubles and problems to Ely Culbertson, care of The Tribune, inclosing a self-addressed, stamped envelope.

GASOLINE ALLEY—IT'S ON ME

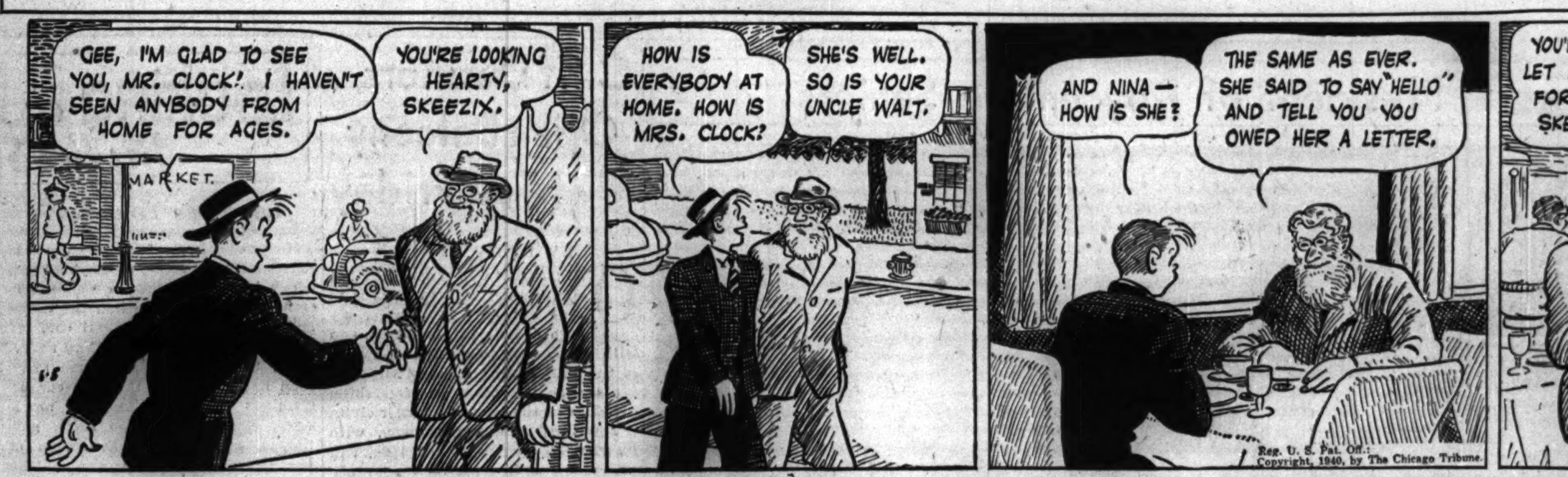

WINNIE WINKLE, THE BREADWINNER: THE CLAQUE

Cliff Dwellers Open Balcony at Tea Friday

[Continued from page 25, column 5.]

distributing of supplies and, above all, to furnish information about the various relief funds and their needs in Europe. The world war demonstrated the necessity of coördinating the efforts of the hundreds of relief organizations in this country.

There is much friendly rivalry between the various shops that are conducted by the women's boards of philanthropic organizations as a means of raising funds. The chief feature of the rivalry is the suburban sales that are held occasionally. If one group persuades the owner of a new house to open her place for a sale, immediately all the other groups start looking for brand new and spectacular houses in which to have their next sales. Recently the Hull House shop held a sale in the Gordon Kelley house in Lake Forest; shortly before the Vocational Society for Shut-Ins had sold its wares in the John H. Noyes house in the same north shore town. On next Tuesday the Woman's exchange will hold a sale at Mrs. J. Ogden Armour's home a 255 North Green Bay road, Lake Forest.

Mrs. Armour's House and Gardens Lovely.

Mrs. Armour's is not a brand new house, but it is only a few years old and few except her intimate friends have seen the interior. They all say it is the most exquisite thing imaginable. It is English in style and, altho it is spoken of as a small house, it really has 31 rooms. The gardens are lovely, too, and should be at their best by next week. The hours of the sale are from 9 until 5 o'clock.

Mrs. William M. Spencer, president of the board of directors, will be in charge of the large corps of saleswomen. Among them will be Mrs. Frederick L. Spencer and Mrs. Philip D. Block Jr., who are sponsoring a new department in the exchange's shop at 942 North Michigan avenue. It is for children two to eight years old. Mrs. Spencer and Mrs. Block are designing the clothes and supervising their manufacture.

Knitting bags and picnic accessories are among the seasonable things that will be offered for sale. Mrs. Philip Wrigley will open her home in Lake Geneva on June 26 for a sale for the Woman's exchange. A special feature, the details to be announced later, will be for the benefit of the Red Cross.

Georgia Sargent Clifford and Kenneth Hess Wed Today.

At a quiet family wedding this afternoon at the little Neighborhood church in Pasadena, Miss Georgia Sargent Clifford, daughter of the Herbert George Cliffords of Pasadena, will become the bride of Kenneth Hempstead Hess, son of Mr. and Mrs. Kenneth Miner Hess of Wayne. The Rev. Theodore Gerald Soares, formerly of Chicago, will read the service.

The bridegroom's sister, Mrs. Winfield T. Durbin II., is to be Miss Clifford's matron of honor. Mr. Durbin will be an usher, as will Richard Allen of Wayne and Woodbridge W. Dickinson of Pasadena, a cousin of the bridegroom. John Hansel of Villa Nova, Pa., is to be the best man. Miss Anna Parsons Clifford is to be her sister's maid of honor. Another sister, Miss Virginia Clifford, and Miss Judith Ridgway, daughter of the Carroll Ridgways, formerly of Chicago, will be the bridesmaids.

Mr. and Mrs. John Alden Carpenter are departing today for Beverly, Mass., where they will spend the summer. They plan to return home Oct. 1.

Mrs. Glendon T. Gerlach is returning on Friday from Williamsport, Pa., where she and Mr. Gerlach are to reside. On Monday she will close their apartment here and move east permanently.

Mr. and Mrs. Richard Gambrill Jr. departed yesterday to motor to Albuquerque, N. M., to attend the commencement exercises on Friday at the Sandia school. Their daughter, Joan, is a member of the graduating class.

[ADVERTISMENT]

Now Amazing Proved Hygienic Protection for Married Women

Thousands upon thousands of women have now learned to use a sensational, scientific discovery for hygienic purposes. This boon to womankind is not a poison, yet actually kills germs at contact. It is called Zonite, and its action is amazing when used for feminine hygiene. It instantly kills germs and bacteria on contact, yet it is proved safe—will not harm delicate tissues. And Zonite deodorizes—assures daintiness. Helps keep one fresh, clean and pure. So successful has Zonite been that over 20,000,000 bottles have already been used. Get Zonite from your druggist today. It's surprisingly easy and economical to use. Ideal for feminine hygiene. Follow the simple directions and enjoy proved hygienic protection that you may never have known before.

WORLD'S MOST BEAUTIFUL CHINESE & AMERICAN RESTAURANT — HOE SAI GAI — BEFORE OR AFTER THE SHOW ENJOY FINE FOOD IN COOL COMFORT. Chicken Chow Mein with Mushrooms, 65c. Club Sirloin Steak Dinner.... 65c. Air Conditioned. 75-85 W. RANDOLPH ST.

MOTION PICTURES DOWNTOWN

WOODS THEATER • RANDOLPH & DEARBORN. NOW! EXCLUSIVE. EXACTLY AS PRESENTED AT ITS FAMED ATLANTA PREMIERE. GONE WITH THE WIND. CONTINUOUS Open 9 A. M.—Come Anytime Till 2:30 for Complete Show 75c. TONIGHT and EVERY NIGHT 8 P. M. ENTIRE MAIN FLOOR RESERVED $1.10. Balcony Reserved, $1.10-$1.50. BOX OFFICE OPEN 9 A. M.—9 P. M. MAIL ORDERS GIVEN PROMPT ATTENTION

SONOTONE 66 E. VAN BUREN Noon to Midnite—25c to 2. STARTING TODAY PART II of the 'OLYMPIC GAMES' Thrilling Picture of the Last Olympics. SEE AMERICA'S SUPREMACY IN THE FIELD OF SPORT

CLARK Clark at Madison. BOB HOPE "GIVE ME A SAILOR," MARTHA RAYE. W. Connolly, "WHOM THE GODS DESTROY." LATEST NEWSREELS FROM THE WAR ZONES

MONROE Monroe at Dearborn. SPENCER TRACY "IN SKY DEVILS" "ANGEL FROM TEXAS," Eddie Albert. LATEST NEWSREELS FROM THE WAR ZONES

TELENEWS THE NEWSREEL THEATER State-Ran. Cont. from 8:45 a.m. In Lobby—World News Bulletins via Teletype. 1 Hr. PROGRAM NEWS & SHORTS

NORTHWEST

MONT CLARE. FREE PARKING IN REAR OF THEATER. ERROL FLYNN—MIRIAM HOPKINS "VIRGINIA CITY" EDW. G. ROBINSON—RUTH GORDON "DR. EHRLICH'S MAGIC BULLET"

ALAMO 3639 W. Chicago Ave.—Adults Only! LADIES' GIFT NIGHT. Chas. Bickford, Betty Field "OF MICE AND MEN" Jas. Stephenson, "CALLING PHILO VANCE"

TIFFIN NORTH AVE. AT KARLOV. Otto Kruger. JACKIE COOPER—"SEVENTEEN" MICKEY ROONEY "YOUNG TOM EDISON"

PORTAGE 4050 Milw.—Op. 1:30—Last Day! H. Angel, "HALF A SINNER" Spencer Tracy in "SKY DEVILS"

DRAKE 15c 1:30-6:30. 3—FEATURES—3 Shirley Temple, "BLUEBIRD" Bob Hope, Bing Crosby, "ROAD TO SINGAPORE" P. Lane, "3 Cheers for the Irish" & Free Dish

PATIO 6008 Irving Park—Shirley Temple "THE BLUEBIRD" BING CROSBY—"ROAD TO SINGAPORE"

MOTION PICTURES DOWNTOWN

Balaban & Katz PERFECTLY COOLED Theaters

CHICAGO State at Randolph. 35c 9:30 to 1, 55c to 6:30. LILLIAN RUSSELL ALICE FAYE DON AMECHE HENRY FONDA. Fri. LA CONGA stage fiesta CARMEN MIRANDA Carlos Molina & Band. On Stage Gala Revue with CONNIE BOSWELL FRED SANBORN • NIRSKA

State Lake — Tonite — 8:45 p. m. PREVIEW VAUDEVILLE 5—Extra PROFESSIONAL ACTS—5 In Addition to Regular Stage Show

STATE LAKE 25c 10:15 a.m. to 6:30 p.m. 40c to close. Martha Raye Charlie Ruggles "THE FARMER'S DAUGHTER" IN PERSON! SALLY RAND and her daring FAN AND BUBBLE DANCES with her WORLD'S FAIR GIRL SHOW

ROOSEVELT Op. 8:45 Pr. Chg. 1 & 6:30. DOROTHY LAMOUR • ROBERT PRESTON "TYPHOON" in Technicolor! LATE WORLD NEWS EVENTS

APOLLO Op. 8:45 Pr. Chg. 1 & 6:30. JOHN GARFIELD • ANNE SHIRLEY "SATURDAY'S CHILDREN" LATE NEWS

ORIENTAL—FRIDAY VIVIEN LEIGH LAURENCE OLIVIER together—in Midwest Premiere of "21 DAYS TOGETHER" ON STAGE IN PERSON SOPHIE TUCKER

ORIENTAL Op. 10 a.m. 35c to 1 p.m. 55c to 6:30 65c to Close. Glorious Romance ANNA NEAGLE RAY MILLAND in "Irene" STAGE IN PERSON BOB CROSBY AND HIS ORCHESTRA and His Own SHOW

McVICKERS MAD.-STATE Open 8:45 a.m. Pr. Chgs. 1 & 6:30. DEANNA DURBIN "It's a Date" KAY FRANCIS WALTER PIDGEON. TYRONE POWER DOROTHY LAMOUR in "Johnny Apollo"

LA SALLE MADISON at CLARK 15c, 7:45 A. M. to 6:30 WALTER HUSTON, JAMES STEWART, "OF HUMAN HEARTS" GENE AUTRY in "GAUCHO SERENADE"

NORTHWEST

Balaban & Katz PERFECTLY COOLED Theaters

HARDING Open 1:30 Deanna Durbin "IT'S A DATE" TYRONE POWER, "JOHNNY APOLLO"

GATEWAY Op. 1:30—Edw. G. Robinson "MAGIC BULLET" & "FREE, BLONDE & 21" Extra! "Seige"

CONGRESS Open 1:30—Lynn Bari "FREE, Blonde and 21" AMAZON HEAD HUNTERS! "SAVAGE GOLD" Extra! Actual Scenes, "Fall of Warsaw"

TERMINAL SILVERWARE— BILTMORE SILVERWARE— CRYSTAL DINNERWARE— MICKEY ROONEY in "YOUNG TOM EDISON" & JACKIE COOPER BETTY FIELD "SEVENTEEN"

BELPARK SILVERWARE— Will Rogers DINNERWARE— BING CROSBY BOB HOPE "ROAD TO SINGAPORE" & SHIRLEY TEMPLE "THE BLUE BIRD"

LIBERTY 3705 Full. COOLED "GRAPES OF WRATH," "CASTLE ON HUDSON" Added Extra Attractions The American Hour

• EMBASSY 3940 Fullerton—DINNERWARE "MAN WITH NINE LIVES" and Frank Morgan, "The GHOST COMES HOME"

• AVON 3327 Fullerton Ave.—COOLED! SPENCER TRACY, Robert Young, "NORTHWEST PASSAGE" & "CONGO MAISIE"

• IRVING 4083 Irving Park—COOLED "ROAD to SINGAPORE" and "THE BLUEBIRD" plus "ROUGH RIDERS"

• CROWN 1907 Division—DINNERWARE "OF MICE AND MEN" Plus Sidney Toler, "CHARLIE CHAN IN PANAMA"

RIVOLI TODAY ONLY—ALL SEATS 10c 2 GOOD FEATURES 5 UNIT SHOW—VOL. 1—WONDER BOOKS

LOGAN Milwaukee at Sawyer—Open 1:30 "HALF A SINNER" Bob Hope, Bing Crosby, "ROAD TO SINGAPORE"

MILFORD TODAY ONLY—ALL SEATS 10c 2 GOOD FEATURES 5 UNIT SHOW—VOL. 1—WONDER BOOKS

ADMIRAL 10c ALL SEATS MAT. & EVE. 10c 2 GOOD FEATURES—Plus 5 SHORT SUBJECTS

MOTION PICTURES DOWNTOWN

GARRICK—EXTRA TONIGHT—About 9 P. M. HOLLYWOOD "SNEAK" PREVIEW of a New Columbia Picture

GARRICK RANDOLPH CLARK RAN 5300. TODAY Op. 8:45 a.m. Pr. Chg. 1 & 6:30. ELECTRIFYING! A man and his dream ..fighting failure with hope..daring any odds as long as one woman was at his side. Spencer TRACY in EDISON, THE MAN with RITA JOHNSON LYNNE OVERMAN CHARLES COBURN GENE LOCKHART HENRY TRAVERS FELIX BRESSART. 3rd LOOP WEEK!

NORTH

Balaban & Katz PERFECTLY COOLED Theaters

UPTOWN BROADWAY LAWRENCE. Open 1:30—Laurence Olivier, Joan Fontaine. Year's Screen Sensation! "REBECCA" Plus George Raft—Joan Bennett "House Across the BAY"

BOTH THEATERS! GRANADA 'Johnny Apollo' 1:45 RIVIERA Broadway-Lawrence. DEANNA DURBIN KAY FRANCIS WALTER PIDGEON "IT'S A DATE" & TYRONE POWER Dorothy LAMOUR 'JOHNNY APOLLO' RIVIERA—Friday—'GONE With the WIND' Eve. & Sun. Mat Reserved. Wkdy. Mats. Cont.

CENTURY Open 1:30—ERROL FLYNN, "VIRGINIA CITY" plus Edw. G. Robinson, "MAGIC BULLET"

PANTHEON Open 1:30—Martha Raye 'FARMER'S DAUGHTER' & Lynn Bari, "FREE, BLONDE AND 21"

NORTOWN Doors Open 1:30 NORSHORE Show Starts 2:05. EDW. G. ROBINSON "DR. EHRLICH'S MAGIC BULLET" & LYNN BARI "FREE, BLONDE AND 21"

BELMONT Open 1:30—3 FEATURES Edward G. Robinson in "Story of Dr. Ehrlich's MAGIC BULLET" Errol Flynn, Miriam Hopkins, 'Virginia City' Plus Martha Raye, "Farmer's Daughter"

LAKESIDE Laugh Show! W. C. Fields, Gary Cooper, Geo. Raft, Charlie Ruggles, Mary Boland "If I Had a Million" and the Marx Bros. Funniest Hit 'A DAY at the CIRCUS'

COVENT Op. 1:30—Request Showing! Robt. Montgomery, Virginia Bruce, "First Hundred Years" & Ginger Rogers George Brent "IN PERSON"

CINE' "THREE CHEERS for the IRISH" & "MAN WITH NINE LIVES"

HOWARD STREET "L" HOWARD STARTS AT 2:00 Mickey Rooney in His Greatest Role 'YOUNG TOM EDISON' Plus JACKIE COOPER, BETTY FIELD Booth Tarkington's "SEVENTEEN"

ADELPHI 7074 N. CLARK ROG. PK. 1039 15c 2 to 6:30 Joe Penner, "MILLIONAIRE PLAYBOY" Jack Holt, "OUTSIDE THE 3 MILE LIMIT" Edgar Kennedy Comedy—Popeye Cartoon—News

DE LUXE 1141 WILSON AVE.—BOB HOPE "ROAD TO SINGAPORE" Shirley Temple, "BLUEBIRD"

MISCELLANEOUS

PLENTY OF GOOD RESERVED SEATS AVAILABLE! BUY RESERVED SEATS TODAY At Box Office 2 to 8 p.m. Nights (8 p.m.) Sun. Mat. (2 p.m.) $1.10 inc. tax. NOTE: Reserved seats sold for balance of the week will be exchanged or money refunded. AT THESE 3 BALABAN & KATZ THEATERS RIVIERA BROADWAY & LAWRENCE STATE 5814 W MADISON TOWER 63rd AT BLACKSTONE. Starts NEXT FRIDAY FOR 4 DAYS ONLY GONE WITH THE WIND COMPLETE! INTACT! CONTINUOUS WEEKDAY MATINEES 2 complete morning and afternoon shows starting at 10 a.m. 75c inc tax. Come anytime from 9 a.m. to 2 p.m. and see a complete performance. Will not be shown at lower prices anywhere until 1941. MAIL ORDERS GIVEN PROMPT ATTENTION

MOTION PICTURES DOWNTOWN

Today 8:45 a. m. VIVIEN LEIGH THRILLS ANEW! A story that searches the very soul of romance... the poignant drama of a girl who finds the "easiest way" the hardest way when the man she loves comes back from the dead! IN HER EYES... He Saw Only the Woman He Loved. IN HER HEART Stormed the secret of a scarlet past. Bold, Frank, completely human drama for ADULTS ONLY. Vivien LEIGH Her first NEW picture since "Gone With The Wind." MGM's screen dramatization of Robert E. Sherwood's stage hit. Robert TAYLOR In the most compelling portrayal of his career. WATERLOO BRIDGE Virginia Fields • Maria Ouspenskaya • C. Aubrey Smith • Lucille Watson. "SHORT" FUN! GRANTLAND RICE SPORTLIGHT Latest DONALD DUCK, in Technicolor LATE WAR NEWS. UNITED ARTISTS BALABAN & KATZ • RANDOLPH AT DEARBORN • RAN. 5300 • HEARING AIDS

NORTH

• SHERIDAN 4038 Sheridan Rd.—COOLED Miriam Hopkins, Errol Flynn in "VIRGINIA CITY" Plus Merle Oberon in "OVER THE MOON," Technicolor Comedy Drama

• VOGUE 3812 Broadway—COOLED DINNERWARE TO LADIES "OF MICE AND MEN," "ANGEL from TEXAS"

• MODE 3912 Sher.—'GHOST Comes HOME' "3 CHEERS FOR THE IRISH"

• 400 6746 Sheridan—"ISLE OF DESTINY" and "The LONE WOLF STRIKES"

• DEVON 6225 Bdy.—Cooled for Comfort "Charlie CHAN IN PANAMA" and Rosemary Lane, "ANGEL FROM TEXAS"

• BIOGRAPH 2433 Lin.—OPENS 12:45 P.M. "The GHOST COMES HOME" and "MAN WITH NINE LIVES"—DINNERWARE

• N. CENTER 4031 Lincoln Av.—COOLED "YOUNG TOM EDISON" and "SEVENTEEN" plus "OF MICE AND MEN"

• DAVIS 4614 Linc. BARGAIN DAY! 10c 1:30 to 6:30 | 15c After 6:30. Spencer Tracy and Loretta Young, "MAN'S CASTLE" Plus Joan Bennett, Randolph Scott, Walter Brennan, "THE TEXANS"

• BUCK'M 3319 Clk.—'ENEMY AGENT' 'Chas. CHAN IN PANAMA'

• ARGMORE 1040 Argyle—COOLED! J. Withers, "HIGH SCHOOL" Warren William, "THE LONE WOLF STRIKES"

• VIC Sheffield-Belmont—10c to 6:30; Ev'gs 15c "ANGELS WITH DIRTY FACES" Danielle Darrieux, Fairbanks, "RAGE of PARIS"

RIDGE DEVON AT CLARK—15c to 6:30 Shirley Temple, "Bluebird" Bing Crosby, "ROAD TO SINGAPORE" DINNERWARE FREE to LADIES with Eve. Adm. Ticket

WINDSOR 1325 N. Clark—Open 1:30—COOL! MICKEY ROONEY, Virginia Weidler, Fay Bainter, "YOUNG TOM EDISON" and JACKIE COOPER, "SEVENTEEN"

LAKE SHORE 3175 Broadway—Open 1:30 "DANGER ON WHEELS" Ellen Drew, Rob't Paige, "Women Without Names"

GOLD COAST CLARK at NORTH AVE. ALWAYS 15c Robert Montgomery, "EARL OF CHICAGO"

BRYN MAWR Open 1—15c to 6:30—Frank Morgan, "Ghost Comes Home" Bob Hope, Bing Crosby, "ROAD TO SINGAPORE"

COED 15c Tonite—1330 Morse Ave. at 'L' Sta. "MY LITTLE CHICKADEE" Robert Montgomery, "EARL OF CHICAGO"

MISCELLANEOUS

NORTH

CINEMA Chicago at Michigan. review 7:45—9:45. feature 6:30 8:25—10:20. EMLYN WILLIAMS, star of the stage version of NIGHT MUST FALL, plays a strange and sinister role in an engrossing and sustained mystery film. This picture SHOULD BE SEEN FROM THE BEGINNING THE NORWICH MYSTERY

Oak near Mich. ESQUIRE Park free, Lydy's, Del. at Mich. "I TAKE THIS WOMAN" SPENCER TRACY, HEDY LAMARR AND 230TH ESQUIRE HOUR Feature at 2:05, 4:10, 6:15, 8:20 and 10:25

ROSEWOOD 15c to 6:30—10 Units—COOLED History Repeats Itself! Events of Yesteryear—Headlines of Today! "SPY OF NAPOLEON," Richard Barthelmess "STREETS OF NEW YORK," Jackie Cooper 'Idol of the Crowds,' Hockey Sports vs. Underworld

LITTLE GERMAN 2153 LINCOLN AVE. CONTINUOUS 6 P. M. 'HAMBURG IST 'NE SCHOENE STADT" with MAX SCHMELING—NOW Film Star

PLAZA 308 W. North Ave.—Family Day TODAY and TOMORROW 2 FEATURES—ALL SEATS 10c

WEST

Balaban & Katz PERFECTLY COOLED Theaters

MARBRO MADISON CRAWFORD. Open 1:30—Laurence Olivier, Joan Fontaine. Year's Screen Sensation! "REBECCA" Plus George Raft—Joan Bennett "House Across the BAY"

PARADISE Open 1:30—Martha Raye 'FARMER'S DAUGHTER' Lynn Bari, "FREE, BLONDE AND 21" Scoop! "SIEGE" War in all its Horror!

CENT. PK. 3555 Roosevelt SENATE DINNERWARE— MANOR DINNERWARE— MICKEY ROONEY "YOUNG TOM EDISON" & JACKIE COOPER BETTY FIELD "SEVENTEEN"

STATE DINNERWARE, NEW SHOW "OF MICE AND MEN" Plus Rosemary Lane, "ANGEL FROM TEXAS" —FRIDAY—"GONE WITH THE WIND" Eve. & Sun. Mat. Reserved, Wkdy. Mats. Cont.

• AMERICAN 8 Ash.—"ENEMY AGENT" and "OF MICE AND MEN"

• B'DY STRAND 1641 Roos.—OVENWARE "OF MICE AND MEN" and Rosemary Lane in "ANGEL FROM TEXAS"

• JOY 1611 Roosevelt—10c to 6:30; Ev'gs 15c "ADVENTURES of TOM SAWYER" Charles Boyer, Irene Dunne in "LOVE AFFAIR"

• CRAWFORD 19 S. Crawford—COOLED "MAN WITH 9 LIVES" Bing Crosby, Bob Hope, 'ROAD to SINGAPORE'

• WEST END 121 N. Cicero Av.—COOLED! "HALF A SINNER" and Boris Karloff, "The MAN WITH NINE LIVES"

• BYRD Madison at Cicero—"BLUEBIRD" & "The ROAD TO SINGAPORE"

IMPERIAL 10c to 6:30—Eve. 15c "Gold Is Where You Find It" Brent, De Havilland—"One Hour to Live," Bickford

MADLIN 1910 W. Madison—15c to 6:30 DINNERWARE FREE to Ladies "MAN WITH 9 LIVES"—"HALF A SINNER"

MARSHALL SQ. 2875 W. CERMAK "OF MICE AND MEN" Mickey Rooney, "YOUNG TOM EDISON"

4 STAR 2418 W. Madison—Spencer Tracy Ann Dvorak, "Sky Devils"—"Half a Sinner"—Large Console to Ladies with Coupon

World PLAYHOUSE 410 S. Mich. Ave. Cont. 11:15 a. m. to Midnight—35c to 6:30 p. m. LIFE OF GIUSEPPE VERDI A MUSIC LOVER'S TREAT! with BENIAMINO GIGLI, Famous Tenor

SOUTH

MIDWAY COOL—3 FEATS.! ADULTS ONLY "ON SUCH A NIGHT" Have You a Secret Passion? "FOOLS OF DESIRE" Geo. Brent, Gloria Dickson, 'Secrets of An Actress'

WOODLAWN COOL! 3 FEATS.! Bette Davis Errol Flynn, "THE SISTERS" "Hit Parade"—"3 Men on a Horse," F. McHugh

ARK 63d and Drexel—COOLED—Vivien Leigh "Sidewalks of London"—"Castle on the Hudson," Ann Sheridan—"Bill of Divorcement"

RAY COOL—"Goldwyn Follies" in Technicolor Ed. Bergen, Chas. McCarthy, "Women Are Like That"—Pat O'Brien, "Framed," Const. Moore

MARQUETTE 63rd & Kedzie—Dinnerware "GHOST COMES HOME" Bing Crosby, Bob Hope, "ROAD TO SINGAPORE"

• SUBURBAN •

MAYWOOD

LIDO Tom Brown "MA, HE'S MAKING EYES AT ME" Lynn Bari "FREE, BLONDE, AND TWENTY-ONE"

FOREST PARK

FOREST Madison at Des Plaines—Free Parking Burgess Meredith, Betty Field "OF MICE AND MEN" MICKEY ROONEY "YOUNG TOM EDISON"

AUSTIN

PARK John Garfield, Ann Sheridan "CASTLE ON THE HUDSON" W. Beery, D. Del Rio, "MAN FROM DAKOTA"

PLAISANCE Spencer Tracy, Rob't Young "NORTHWEST PASSAGE" A. Menjou, Maureen O'Hara, "Bill of Divorcement"

SYMPHONY 15c to 6:30—Priscilla Lane "3 CHEERS FOR IRISH" Bing Crosby in "THE ROAD TO SINGAPORE"

IRIS 15c to 6:30 25c after Hope-Crosby, 'Road to Singapore' Shirley Temple, 'THE BLUE BIRD' To the Ladies—Caliente or Ruby Red Tableware

OAK PARK

LAMAR Marion at Lake St. L—COOLED Miriam Hopkins and Errol Flynn, "VIRGINIA CITY," Ruth Gordon, Edw. G. Robinson, "DR. EHRLICH'S MAGIC BULLET"

LAKE Lake and Marion Streets—COOLED "CHARLIE CHAN IN PANAMA" and Rosemary Lane in "ANGEL FROM TEXAS"

SOUTHERN 828 S. Oak Park Av.—COOLED "CONGO MAISIE" and Robert Young, Spencer Tracy, "NORTHWEST PASSAGE"

ELMWOOD PARK

ELM 7540 GRAND AVE.—SHIRLEY TEMPLE Shirley Temple, "BLUEBIRD" Bob Hope, Bing Crosby, "Road to Singapore"

BERWYN

BERWYN Dinnerware—MICKEY ROONEY "YOUNG TOM EDISON"—Plus Jackie Cooper, Betty Field, "SEVENTEEN"

HOMEWOOD

HOMEWOOD COOL—JOE PENNER "MILLIONAIRE PLAYBOY" "BILL OF DIVORCEMENT," Herbert Marshall

MOTION PICTURES SOUTH

MODERNLY AIR-CONDITIONED WARNER BROS. THEATRES For Picture Times Phone Triangle 1500

AVALON 30c Until 6:30 Deanna Durbin Walter Pidgeon "IT'S A DATE" Tyrone Power Dorothy Lamour "JOHNNY APOLLO". CAPITOL 30c Until 6:30 Raymond Massey "ABE LINCOLN IN ILLINOIS" Fred Astaire Eleanor Powell "BROADWAY MELODY of 1940"

STRATFORD 63d-Hals.—Spencer Tracy, "I TAKE THIS WOMAN" Errol Flynn, 'VIRGINIA City,' Miriam Hopkins

BEVERLY 95th-Ashland—Free Parking Lon Chaney Jr., Betty Field Burgess Meredith, "OF MICE AND MEN"

JEFFERY Free Parking RHODES Free Parking OGDEN 63rd-Ashland GROVE 76th-Cottage. All Four Theaters Mickey Rooney Virginia Weidler "YOUNG TOM EDISON" Plus Jackie Cooper Betty Field "SEVENTEEN"

HIGHLAND 79th-Ashland—Free Parking "CHAN IN PANAMA" Mickey Rooney in "YOUNG TOM EDISON"

COSMO "Teddy the Rough Rider" (Color) Shirley Temple, "BLUE BIRD" Heather Angel, "HALF A SINNER" Thriller. Free! OVENWARE to ladies with evening adm.

SHORE 75th-Kingston FROLIC 55th-Ellis. Bing Crosby—Dorothy Lamour—Bob Hope "THE ROAD TO SINGAPORE" Priscilla Lane "THREE CHEERS FOR IRISH"

OAKLAND "Teddy the Rough Rider" Thriller, "HALF A SINNER" Frank Morgan, "THE GHOST COMES HOME" Free! OVENWARE to ladies with evening adm.

HAMILTON "ROAD TO SINGAPORE" "BLUEBIRD" (In Color)

Balaban & Katz PERFECTLY COOLED Theaters

TIVOLI Open 1:15—Laurence Olivier, Joan Fontaine. Year's Screen Sensation! "REBECCA" Plus George Raft—Joan Bennett "House Across the BAY"

BALABAN & KATZ WONDER THEATER SOUTHTOWN FREE PARKING ON PREMISES. 30c to 6:30—Deanna Durbin, Walter Pidgeon, Kay Francis "IT'S A DATE" Plus Tyrone Power—Dorothy Lamour, Edward Arnold "JOHNNY APOLLO"

TOWER HELD OVER! ERROL FLYNN in "VIRGINIA CITY"—Plus—Edw. G. Robinson, "MAGIC BULLET" —FRIDAY—"GONE WITH THE WIND" Eve. & Sun. Mat. Reserved. Wkdy. Mats. Cont.

MARYLAND Op. 1:30—Mickey Rooney "YOUNG TOM EDISON" Jackie Cooper, Betty Field, "SEVENTEEN"

REGAL • HORROR SHOW! Edgar Wallace's "RETURN of the FROG" "THE DEMON BARBER OF FLEET ST."

PICCADILLY 51st AND BLACKSTONE. Merle Oberon 'Over the Moon' | Martha Raye 'Farmer's Daughter'

MIDWEST ATLANTIC (Cutlery) Rosemary Lane 'An Angel from Texas' Helen Vinson "ENEMY AGENT"

PEOPLES (Cutlery)—Rosemary Lane, "Angel from Texas"—"Half a Sinner"

HARPER Bing Crosby, 'ROAD to SINGAPORE' Shirley Temple, "THE BLUEBIRD"

HYDE PK. 15c All Eve.—Kath. Hepburn Cary Grant, "HOLIDAY"

Shakespeare Dishes—'Granny Get Your Gun' & "Bill of Divorcement"

JACKSON PK. Bargain Prices Mat. or Eve. 15c GRACE MOORE, "NIGHT OF LOVE" Mickey Rooney, Wallace Beery, "SLAVE SHIP"

COMMERCIAL 8150 Commercial—Op. 11:30 Cool!—MICKEY ROONEY Virginia Weidler, "YOUNG TOM EDISON" and JACKIE COOPER in "SEVENTEEN"

HIGHWAY 63rd & Western—DINNERWARE ALL MYSTERY SHOW Marg. Lindsay, Geo. Sanders, "House of 7 Gables" Boris Karloff, Bela Lugosi, "BLACK FRIDAY"

LEX 1162 E. 63d St.—Relax in "Push-Back Seats" Heather Angel, "HALF A SINNER" Frank Morgan, "GHOST COMES HOME"

KIMBARK 6240 Kimbark—Mat. 15c to 6:30 Jas. Stewart, "Vivacious Lady" Maureen O'Hara, 'BILL OF DIVORCEMENT'

MICHIGAN 110 East Garfield—COOLED "OUTSIDE THE 3 MILE LIMIT" "THE ROAD TO SINGAPORE" and "JACKPOT"

RAMOVA 35th-Halsted—Ladies' Enamelware Night—Richard Cromwell, "Enemy Agent"—Rosemary Lane, "An Angel from Texas"

COLONY 59th & Kedzie—Dinnerware "Charlie Chan in Panama" Geo. O'Brien, Virginia Vale, "Legion of the Lawless"

NO MAN'S LAND

AIR-CONDITIONED Merle OBERON in Alexander Korda's 'Over the Moon' (In Technicolor) OPEN 6. 'FREE, BLONDE AND 21' JOAN DAVIS LYNN BARI 25c TO 6:30. TEATRO

EVANSTON

STADIUM 1700 Central St.—Free Parking Op. 1:30—Popular Request Showing Jeanette MacDonald Nelson Eddy "ROSE-MARIE" "MILL ON THE FLOSS" Geraldine Fitzgerald

B&K VARSITY Sts. 1:45—Deanna Durbin, Kay Francis, "It's a Date" Plus Frank Morgan, "Broadway Melody of 1940"

B&K VALENCIA Sts. 2—CROSBY-HOPE, 'ROAD to SINGAPORE' & Wonder Hit! Shirley Temple, 'Blue Bird' in Color

B&K CORONET Open 1:30—Ann Sothern, 'Congo Maisie' & Adolphe Menjou, Maureen O'Hara, "Bill of Divorcement"

WILMETTE

WILMETTE 20c. 1:30 to 6:30 WAYNE MORRIS "AN ANGEL FROM TEXAS" JOHN STEINBECK'S "OF MICE AND MEN" March of Time, "AMERICAN YOUTH"

HIGHLAND PARK

ALCYON "ROAD TO SINGAPORE" BING CROSBY—BOB HOPE "Three Cheers for the Irish" P. Lane T. Mitchell

ELMHURST

YORK Open 1:30—Jackie Cooper Betty Field, "SEVENTEEN" Mickey Rooney, "YOUNG TOM EDISON"

VILLA PARK

VILLARD ADULTS 15c "THE MAD EMPRESS" Rochelle Hudson, "CONVICTED WOMAN"

LA GRANGE

LA GRANGE 2 Hits! MICKEY ROONEY "YOUNG TOM EDISON" Plus Jackie Cooper, Betty Field, "SEVENTEEN"

Vegetables May Do Main Dish Dinner Honors

Thursday's Menu

BREAKFAST.
Grapefruit Juice
Waffles and Sirup
Bacon
Cocoa

LUNCH.
Scrambled Eggs, Cheese and Tomatoes
Toasted English Muffins
Butterscotch-Pecan Cornstarch Pudding
Milk Tea

DINNER.
Vegeterian Plate: Summer Squash, Parsnips, Whipped Potatoes, Broiled Eggplant
Banana-Orange Salad
Quick Bran Bread
Cottage Pudding
Milk Coffee

BY MARY MEADE.
[Copyright: 1940: By The Chicago Tribune.]

Tomorrow night's dinner is a meatless one, for a change. But nobody should really miss the meat, for there are four vegetables which, when carefully cooked, are appetizing and filling.

If you can find the small, green, cucumberlike Italian squash, cook it, by all means. If you can't find it, choose the little, white, scalloped squashes. Both vegetables are prepared in the same way, cooked *with the skin on,* in a rather small amount of boiling salted water, until barely tender, no longer.

Split the Italian squash lengthwise to cook it, if it is small, and allow one squash to each person. Larger vegetables may be sliced in thick chunks. Cut scalloped squash into fairly large pieces to cook.

Season either kind of squash with salt, pepper, and plenty of melted butter before serving. The delicate squash flavor is truly delicious when the vegetable isn't overcooked. Overcooked summer squash is watery and flat. Only a few minutes in the cooking pan are required.

Parsnips take longer. Split them lengthwise and boil in plenty of salted water until tender. Then season with salt, pepper, and butter. If you like, brown the boiled parsnips in butter. They look very appetizing this way on a vegetable plate.

To broil eggplant, cut it in fairly thick slices, brush with butter, and sprinkle with salt and pepper. Broil until brown on each side, and cooked thru. This is a short operation, too. Or dip the eggplant slices into egg and crumbs, and deep-fat fry them, if you like. They're good either way.

Quick Bran Bread.
[One large loaf.]
2½ cups sifted flour
1 teaspoon salt
3 teaspoons baking powder
½ teaspoon soda
¾ cup bran
½ cup raisins
1 egg
⅓ cup sugar
¼ cup molasses
1 cup sour milk
¼ cup melted shortening

Sift together flour, salt, baking powder, and soda. Stir in bran and raisins. Beat egg and sugar together. Add molasses and sour milk. Stir into flour mixture until all flour is dampened. Add melted shortening and stir to mix, but not until the batter is smooth. It should be somewhat rough and lumpy. Bake in a greased pan in a 350 degree oven for an hour.

Cottage Pudding.
[Eight inch square pan.]
2 cups sifted cane flour
3 teaspoons baking powder
¼ teaspoon salt
¼ cup shortening
1 cup sugar
1 egg
¾ cup milk
1 teaspoon vanilla

Mix and sift flour, baking powder, and salt. Cream shortening and sugar together thoroly. Add egg and beat well. Alternately add dry ingredients and milk, beating batter smooth after each addition. Add vanilla. Bake in eight inch, greased cake pan at 350 degrees for about 50 minutes. Cut in squares while still slightly warm, and serve with lemon sauce.

Lemon Sauce.
1 tablespoon cornstarch
½ cup sugar
¼ teaspoon salt
1 cup boiling water
1 teaspoon grated lemon rind
3 tablespoons lemon juice
2 tablespoons butter

Mix cornstarch, sugar, and salt. Add boiling water and cook over low heat, or in the top of a double boiler, until smooth and thickened. Continue cooking five minutes longer, stirring constantly. Remove from heat and add lemon rind, juice, and butter. Serve warm on cake.

The Housewife

During house cleaning time wallpaper cleaner is a very helpful addition to the cleaning kit. And one excellent product made for this purpose has proved extremely popular because it cleans without leaving messy "crumbs" all over the floor. You use it as you do the old type of wallpaper cleaner, like a big eraser, rubbing with broad strokes in one direction. But it will not crumble off. After you've finished the floor will be just as clean as when you started. This cleaner is not costly.

EDITH WEIGLE.

NO WASHING OVER 89c ANY DAY
REGARDLESS OF SIZE
WHEN SENT EVERY WEEK

"Q"-Wash
The same fine washing, conscientious, careful handling that has characterized Quality work for 27 years. Returned damp . . . sweet smelling . . . and clean.
Satisfaction Guaranteed
Ask for "Q"-Wash
15 Phones—50 Trucks to Serve You
QUALITY WET WASH LAUNDRY
Phone BOUlevard 0161

Simple Frock for Home

WOMAN'S AND MISS' DRESS.

If you want to learn to sew, we suggest that you begin on something simple. That something simple might well be a house frock in which to look smart on the warmest days. This pattern should be what you want. There's no collar, only a kimono shoulder yoke. Shirring lends softness to the bodice and the skirt is moderately flared. A belt is optional. Make this becoming altho simple dress of plain or figured inexpensive cottons, and leave it untrimmed or give it a finish of rickrack braid.

Style No. 2852 is designed for size 16 and for 36, 38, 40, 42, 44, 46, and 48 inch bust measurements. Size 36 requires 3⅛ yards of 39 inch material.

Address orders for Clotilde patterns to Chicago Tribune, P. O. Box 537, Grand Central annex, NEW YORK CITY, including 10 cents in stamps or coin (coin preferred—wrap it carefully) for each pattern ordered. IMPORTANT! Be sure to state clearly the number of the pattern and the size desired, and write your name and address plainly.

Ease and Style Are Joined in Linen Footgear

BY REA SEEGER.

Dark street footgear is the choice of the well dressed woman who goes to town each day. Although white runs these dark models a good race for shopping popularity, navy blue, dark brown and black linen street pumps, wedgies and walking oxfords take the money and the votes of the most discriminating folk. Slim, distinguished, supercool, these linens are ideal hot weather finds to wear with cottons, with linens, cotton laces, thin fluttery chiffons and silk crêpes.

There are sandals that are the last word in grace and comfort and high heeled affairs that accent soft feminine silks and crêpes. You'll see stunning linen sandals, edged with white pipings, in brown, navy and black. If you can't find a certain shade there are dozens of all white linens ready for the job of dyeing to match the dress or ensemble. Opera pumps, walking pumps, tie oxfords and the wedgies are plentiful in this classification.

Dark green and beige are two new shades for summer street accents in linen. Both colors are neutral, cool and dark enough to achieve that well groomed appearance with the same colored costumes.

Bags of every style, size, and capacity can be found to match these linen footnotes. It's a linen wave of fashion for summer costume accessories that is clicking with all shoppers. Embroidered linens, eyelet linens, shantung weave cottons and novelty materials of the same kind all come in the smart dark browns, blues and black with most of the finds easily matched with small, medium or large bags.

FOUND...

the place we'd searched the world for!

A delightful, "foreign" resort hotel . . . on the broad St. Lawrence! Old France . . . in a modern, vital atmosphere of sports, hearty outdoor fun, smart "young" social doings. Golf, tennis, riding, salt-water pool.
Luigi Romanelli's brilliant orchestra
From $8 per day, room with bath, meals. Apply Representative, Rm. 303, 8 So. Mich. Blvd., Chicago, or John O. Evans, Mgr., Murray Bay, Quebec, or your local travel agent.
Manoir Richelieu OPENS JUNE 25
A Division Canada S. Lines
MURRAY BAY, QUEBEC, CANADA
"Your money goes further than ever in Canada"

Numerology
By Evelyn Holmes

June 5, 1940.

Universal Day—A day for finishing things. Perfect something which you have left half finished.

Year Ahead—If this is your birthday, look on your day chart, if you have sent for it, and mark your seven days, as they are important in this your seven year. You must bring something up to a higher standard, culminate or perfect it, or bring to recognition in your consciousness a fuller realization of your philosophy of life. Some psychological change is due.

Names—It is seldom that C, L, or U is not found somewhere in a full name, but if such should be the case, it means that there is lack of expression. If any of these letters are repeated several times and more than one of them is used in the name at the same time, then there is the possibility of wasted energy thru too many social contacts and too much talking. If you find this to be your own case, work for discipline and conservation.

Would you like to know what kind of a year 1940 will be for you? Send for your personal yearly, monthly, and daily guide.

Send this coupon with 10 cents to:
EVELYN HOLMES,
Box 382, General Postoffice,
New York City. [Please print.]
Name ....
Birth date.......... [Month] [Day] [Year]
Street address..........
City and State..........

NEW...a CREAM DEODORANT *which safely* STOPS *under-arm* PERSPIRATION

1. Does not rot dresses, does not irritate skin.
2. No waiting to dry. Can be used right after shaving.
3. Instantly checks perspiration 1 to 3 days. Removes odor from perspiration, keeps armpits dry.
4. A pure, white, greaseless, stainless vanishing cream.
5. Arrid has been awarded the Approval Seal of The American Institute of Laundering for being harmless to fabric.

39¢ a jar
Also in 10¢ and 59¢ jars
15 MILLION jars of Arrid have been sold . . . Try a jar today—at any store which sells toilet goods.
ARRID

Here Is Good Clean Fun and a Lot of It

"THE FARMER'S DAUGHTER."
Produced by Paramount.
Directed by James Hogan.
Based on story by Delmar Daves.
Presented at the State-Lake theater.

THE CAST.

Patience Bingham	Martha Raye
Nickie North	Charlie Ruggles
Dennis Crane	Richard Denning
Scoop Trimble	William Frawley
Clarice Sheldon	Gertrude Michael
Dorinda	Betty McLaughlin
Tom Bingham	William Duncan
Mrs. Bingham	Ann Shoemaker
Victor Walsh	William Demarest
Emily French	Ines Courney
Valerie	Lorraine Krueger
Rosalie	Anne Harrison
Forbes	Tom Dugan
Shimmy Conway	Jack Norton
Monk Belden	Benny Baker
Cashier	Wanda McKay
Barney Bingham	John Hartley

By Mae Tinée.

Good Morning!

KIND: Straight clowning.

ACTING: Adequate. Charles Ruggles, Martha Ray, and William Demarest are hilarity inspiring . . . Gertrude Michael as one mean glamor girl is the berries! Could SHE make home a place to stay away from—woosh!

DIRECTION: Able.

SETS, SCENERY, PHOTOGRAPHY and the LIKE: Right smart.

STORY: Just a lot of foolishness. Producer Nickie North decides to try out his show, angeled by a New York playboy, in a barn some miles from Broadway—that being the fashion of trying out plays, it seems. . . . His "angel" has agreed to invest money ONLY if one Clarice Sheldon shall be starred. . . . Because Playboy wants to get married and Clarice is in his hair.

A nice, roomy stable is rented from Tom Bingham. His daughter, "the farmer's daughter" of the title, is a hoodoo girl, who loves everybody and wants to help everybody and carries bad luck around her neck like an amulet in reverse. . . . The company lodge at the farm and rehearsals start. . . . Clarice arrives, very top hat in her ritzy trailer with a maid and chauffeur AND starts rubbing everybody's hair the wrong way. The bad luck of Patience and the bad temper of Clarice suah do make fur fly. . . . Patience, who has ever longed to be an actress learns Clarice's part just for fun and—happens what happens. . . . Coarse comedy, but pretty clean.

AUDIENCE APPEAL: Plenty, for the observer who craves no strain on the brain.

See you tomorrow.

MOVIE CLOSEUP

The second half of "Olympia," the motion picture record of games of the XIth Olympiad, starts today at the Sonotone. This screen chronicle of the great sporting event was divided in two parts because of its length.

* *

Episcopal Church Club Observes Anniversary

The Episcopal Church club of Chicago will celebrate tonight its golden anniversary with a social program at the Edgewater Beach hotel. John D. Allen, chairman of the board of directors, Henry M. Huxley, president of the club, and other officers will form the reception committee.

Your Stars ★ Today ★
By WYNN

Wednesday, June 5.

Today's big celestial item is the accent on our relations with those both above and below us in occupation, society, and governmental affairs. A day when we can learn the facts of where we stand, if we dare. Study money angles, too.

Tomorrow.

Your year ahead, if today is your birthday, is active within own mind and soul—changes, expansion, are stirring you. Some isolation, contacts with persons confined, limited, can aid. Danger: Sept. 6-18; Jan. 16-29; June 2-11, 1941.

Tomorrow.

Curb the unreliable emotions; afternoon better for deciding and acting.

Do you want an individual interpretation for your own personal date? Every important period is indicated for you, according to the laws of astrology. Send 10 cents to Wynn, Tribune Astrologer, 288 Fifth avenue, New York City. Write plainly your name, date of birth, and address.

Crocheted Dish Cloths

BY ELLEN BRUCE.

Pot holders and dish cloths might well match the color scheme of every well regulated kitchen. Handmade dish cloths and pot holders are the simplest of crochet jobs, and may be created for virtually nothing. The waffle stitch holder is finished with a contrasting shell pattern. The block pattern holder is edged in the same way. The two colors for the dish cloth provide an inspiration to an otherwise commonplace occupation.

For instructions in crocheting the pot holders and dish cloths, No. X-135, send 10 cents in stamps or coin to the Needlework Bureau, Chicago Tribune, 220 5th avenue, New York City.

"One at a Time" Motto Is Good One

By GLADYS HUNTINGTON BEVANS
[Copyright: 1940: News Syndicate Co., Inc.]

Reminders we parents all need was the subject of yesterday's article.

From time to time these reminders may pop up in this column, but right now there's one more which occurs to me to which I haven't ever given quite enough attention. It's one which I wish might be hung up with a red lantern, a rew flag, or a ringing bell attached to it. It is:

"One at a time!"

And it applies whether there's just you and your child's dad, whether there are you two and a much older sister and brother, whether grandparents live with you, whether your household consists of a great many adults and only one or two children.

Perhaps, at this point, you may not know what under the sun I am talking about. It's about correcting the children.

One adult correcting the children is enough, one at a time, that is. Naturally I don't mean that a mother should have the exclusive right to do so, or a father. It's the "one at a time" idea.

Let one person, if possible the one who started it, correct a child without interference from any one else.

Even between a mother and father I think the one-at-a-time rule should be followed. Let either of them do or say what seems best, then drop the whole matter. Most of us, if we'll take the trouble to notice ourselves, wil lfind we usually put our word in when it isn't at all necessary and when nothing is gained by it.

The spoiled child's parents are helped by our leaflet, "Wholesome Neglect Is Often Cure for Undesirable Behavior." Send a large, stamped, self-addressed envelope for it. Address Mrs. Gladys Bevans, the Chicago Tribune, Chicago, Ill.

★ THRU THE LOOKING GLASS ★

What started out to be a nice business-getting little extra service in the neighborhood beauty shops has developed into a monstrous problem for a lot of shop owners. We refer to combing. It was suggested by many owners and operators that clients drop in for a professional combing now and then between shampoos. Women loved the idea, of course. Too well, as many shop owners are finding out to their sorrow. If it was done for Mrs. Jones, Mrs. Smith would demand it, too, and now most small shop owners wish they'd never started it.

In one of the trade journals this month a Philadelphia shop owner tells how she found that the little extra service touch grew into a big outlay representing between 5 and 10 hours of her operators' time each week. She did the only sensible thing: she now makes a charge of 25 cents for recombing instead of continuing it as a courtesy service.

ELEANOR NANGLE.

Here Is Chance to Aid Deserted Mother of Two

BY SALLY JOY BROWN.
[Activities of the Sally Joy Brown department are sponsored by Chicago Tribune Charities, Inc.]

Readers who have surplus items of furniture on hand might be interested in helping the A. family. A worker from the agency assisting them wrote of their needs as follows:

"Dear Miss Brown: We are anxious to obtain furniture for Mrs. A., who is eager to have a home of her own. At present, she and her two children, a boy 4 and a girl 1, are living in two furnished rooms which are not much larger than good sized closets. Her husband deserted her about a year ago, and we have been assisting the family since that time.

"If she could obtain furniture, she could find living quarters at much lower rent than she now pays. She has always longed for a few rooms of her own, and even under present crowded conditions, is an excellent housekeeper and her tiny quarters are immaculate.

"Any kind of furniture would be welcome, as she has none. A single bed, a child's bed and a crib are necessary among other things, such as living room and kitchen furniture."

The type of rooming house available to the poor is generally drab and dingy, trying for adults and miserable for growing children. If this mother can have just a small place to herself it will help her to face the future without her husband to provide at least a decent home for her youngsters.

The request comes from the district west of the loop, and the social worker will arrange to move any furniture offered, altho to keep the cost as low as possible, contributions from the west side of the city are preferred.

* *

Armour Tech Alumni Give Award to John Schommer

A distinguished service award was presented by 1,000 alumni of Armour Institute of Technology to John J. Schommer, retiring president of the alumni association, last evening in the Chicago Towers club. The occasion was the annual alumni banquet and reunion. Mr. Schommer, 534 Stratford place, is athletic director and director of placement at the institute. He has served as president of the alumni association for 11 years.

AMUSEMENTS.

BLACKSTONE TONIGHT at 8:30
MAT. TODAY 300 GOOD SEATS 55c
Oscar Serlin Presents Clarence Day's
Life With Father
The "Perfect Comedy" with
LILLIAN GISH and PERCY WARAM
Mat. Today, 50c to $2; Sat. Mat., $1 to $2; Eves., $1 to $2.50, Plus Federal Tax.

SAVE 10% NOW
By SUBSCRIBING BEFORE JUNE 15TH
—for—
CHICAGO OPERA COMPANY
SEASON—NOV. 2nd-DEC. 14th
Phone: Rand. 9229—"Ask for Mrs. Merrill"

Tonight's Program at Grant Park

At 8 o'clock.

All seats free. Band shell on lake front opposite 11th street.

Bolognini Symphony orchestra, Ennio Bolognini, conductor.

Overture to "Tannhäuser"..........Wagner
Scenes Pittoresques..........Massenet
Intermezzo from "Cavalleria Rusticana"..........Mascagni
Sailor's Dance from "The Red Poppy"..........Glière
Liebestraum..........Liszt
Ennio Bolognini, cellist.
Waltz, "Tales from the Vienna Woods"..........Strauss
Dance from "The Bartered Bride"..Smetana

Roosevelt High School orchestra, John P. Hamilton, conductor.

Knightsbridge March from "London Suite"..........Coates
May Day Dance..........Hadley
Excerpts from Symphony No. 6 ["Pathetic"]..........Tschaikowsky
Overture to "The Caliph of Bagdad"..........Boieldieu
Adagio Pathétique..........Godard
Dance of the Hours from "La Gioconda"..........Ponchielli
Introduction to Act 3 from "Lohengrin"..........Wagner
Shepherd's Dance..........German
Torch Dance..........German

Club Birthday Party.

The Woman's University Club of Chicago will hold a members' birthday party at 6:30 o'clock this evening at the club rooms, 410 South Michigan avenue.

THE WORLD'S FINEST THEATER COUNTRY CLUB
presents

THE DE MARCOS
Internationally Famous Dancers
GRACIE BARRIE
AL BERNIE
4 AMBASSADORETTES

Clyde LUCAS
and his Orchestra
THE DUKES & THE DUCHESS
The Belles of Bon Air
★
DAILY FEE GOLF AND SWIMMING
Dancing SUNDAY AFTERNOON from 12 noon
DINNER $2.00 until 4:30
Reservations
NEWCASTLE 1820
WHEELING 93
AIR CONDITIONED
Bon-Air
ON MILWAUKEE AVENUE
One Mile North of Wheeling

FRIENDS OF WONDER BREAD

PLEASE ACCEPT This Stunning Jeweled Floral Pin With Secret Perfuming Vial!

Pins with this exclusive perfuming device cannot be bought anywhere for less than $5.00! Iridescent. Sparkling! Leaves and stems of simulated gold and green enamel! Three beautiful flowers—red wild rose . . . blue cornflower . . . white daisy—each with a brilliant stone in the center! Special safety clasp!

EXCLUSIVE! Cunningly hidden on the back of this pin is a new, secret perfuming vial, invented by M. Robert, famous Paris Perfumer. Fill it with a drop of your favorite perfume . . . and your costume will carry a lovely fragrance *for days!*

YOURS *for only* 25¢
IF YOU SERVE WONDER BREAD—THE ONE BEST BREAD!

Don't miss this lovely, unusual piece of jewelry! It will add color and sparkle to your hat, your dress, your coat, or your bag. It's so smart, you'll be *proud* to show it to your friends.

Think of it! *You cannot buy a pin with this exclusive perfuming device for less than $5.00—in any store!* Yet this pin can be yours for only 25¢!

Here's all you have to do: Fill in the coupon (at right) telling us that you serve Wonder Bread, the *one* best bread, and mail the coupon today, with 25¢ in coin, for your stunning jeweled floral pin with the *exclusive* perfuming vial!

WONDER BREAD
Slo-Baked FOR LASTING FRESHNESS!

For further details about this offer—Tune in "PRETTY KITTY KELLY," WABC, 10 A. M.—Mon. Thru Fri.

FILL IN COUPON—*MAIL TODAY!*
CONTINENTAL BAKING CO., Inc., Dept. @
630 Fifth Avenue
New York City
"I serve WONDER BREAD—the *one* best bread. Please send me my stunning, jeweled Floral Pin with *exclusive* perfuming vial! I enclose 25¢ in coin."
NAME ______
STREET & NO. ______
CITY ______ STATE ______

THE MEN'S STORE, MONROE AT WABASH

ORDER FOR FATHER'S DAY MONOGRAM GIFTS NOW

MONOGRAMMED SHIRTS, OF VELVET-GLO BROADCLOTH

$2.50

To our silken looking velvet-glo broadcloth we've added these handlike monograms at no extra charge . . . gifts certain of enthusiastic Father's Day reception. Reg. collar, French or regular cuff-tab, rugger, "lowboy" collars.

Mail and phone orders filled . . . Call State 2000. No C. O. D. orders.

MONOGRAMMED HANDKERCHIEFS OF IMPORTED LINENS

6 for $2.95

Despite the difficulty in obtaining fine imported linens, we are able to provide you with these . . . expertly monogrammed at 6 for $2.95. You'll find them with hand rolled edges, corded borders . . . a sheer, snowy white linen.

Mail and phone orders filled . . . Call State 2000. No C. O. D. orders.

Monogram Gifts, First Floor

SUPPLE TROPICAL WORSTED SUITS WITH TWO TROUSERS

$39.50

These are very lightweight but look, to all appearances, like regular worsteds because of the suave fitting drape . . . the clear patterns and rich colorings. It's a suit that brings you the comfort needed inside on warm days . . . keeps you immaculate at all times.

Suits, Second Floor

2 FIRST FLOOR SALES

"NON-RUN" HOSE

FOUR DESIRABLE SUMMER SHADES IN A FINE MESH OR LACY WEAVE

88c Pair

It's double economy . . . sale-priced hosiery that can't possibly run! Although the high-twist silk is just as beautifully dull and transparent as regular hose. It's designed for all-day wear, but you'll find it especially appropriate and attractive for your world of summer sports clothes. In four desirable light shades. Of course, you'll stock up at this low price. Pair, 88c.

Hosiery, First Floor.

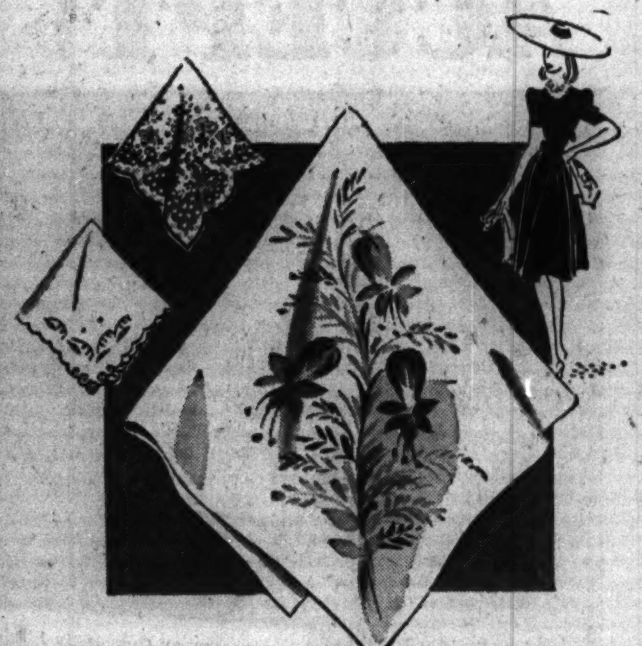

HANDKERCHIEFS

PRINTED, EMBROIDERED AND HAND-PAINTED STYLES

19c 29c

A gala sale! Prints in vivid colorings. White scalloped hankies embroidered with nosegays. Enormous white hankies artistically painted by hand with blossoms. Pretty gifts . . . prized possessions. According to kind, 19c and 29c.

Handkerchiefs, First Floor.

MY KINGDOM FOR A COOL CORSET—CARSON'S PRESENT

FLEXEES

5.00 to 10.00 each

Simmering days when ordinary corseting is unbearable you'll rejoice in a Flexees "Coolaire." Sultry nights when you wear your sleekest formal, you'll revel in a Flexees "Coolaire." Because they're made of extremely porous lace Lastique and you'll be slender as a mermaid.

1. Lace lastique. Lightly boned and faggoted. Nude, white. 15 in. 5.00.
2. Lace lastique. Boneless. Faggoted front and bust. 15 in. 10.00.
3. Lace lastique. Lightly boned. Net top. Nude. 16 in. 7.50.
4. Lace lastique nude girdle. 16 in. 7.50. (Others not shown. 5.00.)

Corsets, Third Floor.

VACATION SHEERS, PACK-EASY WASHABLES BY

GEORGIANA

6.50

So you're going vacationing! You want wonderfully smart clothes but your expense account has its limitations. Don't bother your pretty head a minute—but come straight to Carson's for our Georgiana Vacation Sheers—our crisp easy to pack washables. You'll be ready for any occasion, on vacation or after.

1. Rayon sheer multi-stripe with gored skirt, button front bodice. Rose, aqua, blue or navy stripes on white. 14-20, 38-44.
2. Leaf spray print rayon margetta sheer with bodice shirring. Navy, brown or black on white, white on navy. 16½-24½.
3. Sanforized* cotton voile with lily of the valley print, gored skirt. Green, navy, rust, black. 16-20, 38-44.

Daytime Dress Shop, Third Floor.

Mail or Telephone Orders Filled. Call State 2000.

*Residual shrinkage not more than 1%.

LAST DAY CARSON'S 4-DAY JUNE DRESS *Sale*

SMART NEW SUMMER STYLES

9.45 11.45 15.45

Women's and Misses' Moderately Priced Dresses, Junior Miss Shop, Casual Clothes Shop, Maternity Shop

Carson's Gift Advisory Bureau, Seventh Floor, where Brides-to-be may register their gift preferences for the convenience of inquiring friends and relatives.

CARSON PIRIE SCOTT & CO

If you're going to New York get, without charge, your Sightseer's Map of Manhattan from our Ask Mr. Foster Travel Service Bureau on the Second Floor.

SECTION TWO
SPORTS MARKETS
WANT ADS

Chicago Daily Tribune
THE WORLD'S GREATEST NEWSPAPER

FOR FASTER SERVICE 3 TRIBUNE PHONE NUMBERS
SUPerior 0200 Public Information Service
SUPerior 0260 Sports Bulletin Service
SUPerior 0100 Want Ads—General Business

WEDNESDAY, JUNE 5, 1940. **** 29

SOX, SMITH WHIP YANKS, 7-3; CUBS WIN, 12-6

KUHEL DRIVES OUT 2 HOMERS; WRIGHT HITS ONE

Red Ruffing Victim of Chicago Attack.

BY EDWARD BURNS.
[Chicago Tribune Press Service.]

New York, June 4.—Edgar Smith, Joe Kuhel, and Taft Wright this afternoon were co-stars in a sweltering success in which the White Sox jolted the Yankees, 7 to 3, in the opener of their three game series with the recently revived American league champions.

Smith might have had a two hit shutout had he not been upset by an unhappy mixup, which allowed an infield pop up by Joe DiMaggio to plunk for a double in the seventh. Another hit followed to score DiMaggio and Smitty lost a little of his fire, tho he still had plenty to finish the game. A single by Charley Keller and a homer by DiMaggio in the ninth didn't mean a thing after the little blond man had lost his shutout.

Kuhel Accounts for 4 Runs.

Kuhel's principal part was the knocking of his tenth and eleventh homers of the year, his fourth and fifth in three Yankee Stadium games this year. The first was with none on in the first inning and the other with two on in the fifth. Wright contributed four hits, including his second homer of the season, which supplied the final Chicago run. He also hit a double, which drove in the sixth run, and two singles. All but one of the singles were made off the starting and losing pitcher, Charley Ruffing.

The Sox made 12 hits to bring their total for three days in Boston and one here to an impressive 59, considering the reputations of their adversaries.

Thornton Lee, having beaten the Yanks here a month ago today, the Sox now have won twice as many games here in three tries as they took in 11 contests in the Stadium in 1939. The Sox beat the Yankees four times last year, but three of the triumphs were in Comiskey park.

Kuhel Goes Into Action.

The Sox had made five hits and had two runs home before the Yankees got a man to first base. The game opened with Bill Knickerbocker making a nice play to throw out Bob Kennedy, which cost the Sox a run right there, for Kuhel followed immediately with his homer, a high shot well into the right field grandstand. It was in the Yankee phony homer zone, but about 15 rows past the barrier. Mike Kreevich fouled out, but Wright singled to left. Knickerbocker then threw out Luke Appling, only member of the Sox' top seven who failed to get a hit.

Larry Rosenthal opened the second inning with a double to left, but Eric McNair flied to George Selkirk, Ruffing tossed out Mike Tresh and Smith fouled to Knickerbocker. Kennedy singled to right to open the third and moved up while Ruffing enjoyed the novel experience of tossing out Kuhel. Kreevich then singled to right center, scoring Kennedy.

Sox Get a 4 Run Cluster.

McNair wasted a single in the fourth, but there was little waste in the fifth after the Yankees had opened the gates with a pair of fumbles. Tresh was safe on Knickerbocker's boot of his slow bouncer and advanced on Smith's sacrifice. Tresh reached third and Kennedy first on Joe Gordon's fumble. Kuhel then banged his second homer, a virtual duplicate of his first inning effort. After Tresh, Kennedy and Kuhel had trotted across the plate, Kreevich resumed with a single to left and scored on Wright's double to left. Wright went to third while Gordon was throwing out Appling. Rosenthal also grounded to

[Continued on page 31, column 3]

Good Old Edgar

CHICAGO.	AB	R	H	RBI	P	A	E
Kennedy, 3b	5	2	1	0	2	3	0
Kuhel, 1b	4	2	2	4	8	0	0
Kreevich, cf	5	1	2	1	5	0	0
Wright, rf	5	1	4	2	2	0	0
Appling, ss	5	0	0	0	0	2	0
Rosenthal, lf	3	0	1	0	0	0	0
McNair, 2b	4	0	2	0	2	2	0
Tresh, c	3	1	0	0	8	0	0
Smith, p	3	0	0	0	0	1	0
	37	7	12	7	27	8	0

NEW YORK.	AB	R	H	RBI	P	A	E
Crosetti, ss	4	0	0	0	4	1	0
Knickerbocker 3b	4	0	0	0	1	3	1
Keller, rf	4	1	1	0	1	0	0
DiMaggio, cf	4	2	2	2	2	0	0
Dickey, c	4	0	1	1	0	1	0
Selkirk, lf	3	0	0	0	1	0	0
Gordon, 2b	4	0	1	0	2	5	1
Dahlgren, 1b	3	0	1	0	16	0	0
Ruffing, p	2	0	0	0	0	4	0
Hadley, p	0	0	0	0	0	0	0
*Mills	1	0	1	0	0	0	0
Hildebrand, p	0	0	0	0	0	0	0
	33	3	7	3	27	14	2

*Batted for Hadley in eighth.

Chicago	101	040	100—7
New York	000	000	102—3

Two base hits—Rosenthal, DiMaggio, Wright, Dickey. Home runs—Kuhel [2], Wright, DiMaggio. Sacrifices—Smith, Tresh. Double plays—Gordon to Dahlgren; Appling to McNair to Kuhel. Left on bases—New York, 4; Chicago, 7. Bases on balls—Smith, 1; Hadley, 1; Hildebrand, 1. Struck out—Smith, 5. Hits—Ruffing, 11 in 7 innings; Hadley, none in 1; Hildebrand, 1 in 1. Losing pitcher—Ruffing. Umpires—Quinn, Grieve, and Geisel. Time—2:05. Attendance—8,650.

THE GUMPS—BIM TO THE RESCUE

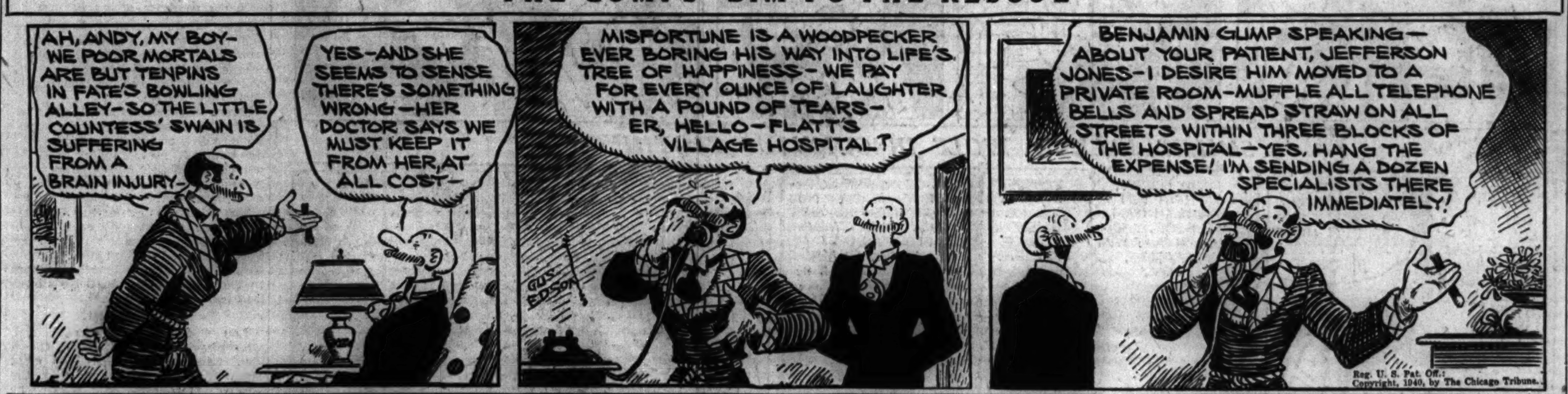

Reg. U. S. Pat. Off.: Copyright, 1940, by The Chicago Tribune.

In the Wake of the News

BY ARCH WARD.

PAMELA PRIOR, British women's figure skating champion who appeared with the European Ice Revue in the Chicago Stadium last winter, will marry a Chicago hardware man and remain in America. . . . Elmer Layden of Notre Dame has been invited by Louisiana State university to be guest lecturer at its 1941 coaching school. . . . Lynn Waldorf of Northwestern lectured the southern coaches in 1939 and Bernie Bierman of Minnesota will appear this summer. . . . Since flying to Indianapolis to see the 500 mile race on Memorial day, Bobby Feller is said to be more determined than ever to drive a car in one of the future competitions. . . . Johnny Rigney of the White Sox, who is described by the girls as a "divine dancer," wears a size 12 shoe. . . . Ball clubs get no reduction or party rates on Pullmans, and frequently rattly, antique coaches are shunted off on them. . . . All hotels, on the other hand, give ball teams rates, and with few exceptions appreciate the business and treat the players as if they were paying top tariff. . . . Babe Papke, of the Erin Brews, Cleveland softball team, is a daughter of the late Billy Papke, the former middleweight champion. . . . Vernon Huffman, winner of THE CHICAGO TRIBUNE's most valuable player award in the Western conference in 1936, received his LL. B. from the Indiana university law school at commencement exercises Monday. . . . Huffman is associated with his father in the creamery business in Bloomington. . . . Bob Hoffman, Southern California blocking half back, will return to school to work for a master's degree after a season with the Washington Redskins.

AT THE DEPOT

AT THE HOTEL

Ty Tyson of Detroit doubles as park announcer and radio broadcaster. . . . So does Arch McDonald of Washington. . . . Bill Combs, captain elect of the wrestling team, has been chosen president of the University of Michigan "M" club, an organization of varsity letter men. . . . Max Macon, the Dodger pitcher, likes to tell about the time he struck out but scored a run before another ball was pitched. . . . He reached first base when the catcher dropped the third strike, second when the catcher threw wild to first, and scored from second when the pitcher threw into center field trying to pick him off. . . . Don Looney, Texas Christian football end last fall, is playing center field for Fort Worth in the Texas league. . . . Colorado State football players will step forth to dazzle the fans this fall in all-orange uniforms. . . . Harold Haub, University of Iowa's pitching ace, won 21 out of 27 games during his three year career . . . His record this year was 11 out of 13. . . . Departure of the scouting force and part of the battle force of the United States navy for an indefinite stay at Pearl Harbor, Honolulu, has compelled rescheduling of baseball, softball, tennis, and golf programs in San Diego, Cal. . . . Battleship teams normally provide a considerable part of the competition in all sports tourneys in that city. . . . Lou Novikoff, the Los Angeles outfielder who belongs to the Cubs, has a four year minor league batting average of .372.

An Old Dream.

Last night an old dream came to life again
In old love songs locked deep in memory,
Throbbing across my heartstrings poignantly—
Sweet lyrics half-forgot, recalling when,
Carefree and gay, my heart sang in those days
When Time, yet distant with the etcher's pen,
Belonged to us in halcyon hours then,
Until the bitter parting of our ways.

Now I recall the kisses and the laughter—
Bright motif with accents of sudden tears
That came from doubts in those weak moments after
Some foolish quarrel—when all my pent up fears
Burst from within, forgetting then the songs
For whose sweet music now my sad heart longs.

—*Anne C. Korpics.*

* *

Hole in One:

Warren LeRoy, fifth hole, 170 yards, Bartlett Country club.

* *

Will History Repeat?

When Notre Dame and Michigan last played football against each other, in 1909, Harry [Red] Miller was one of the back field stars responsible for Notre Dame's 11 to 3 victory. When the teams next meet, in 1942, one of the senior Notre Dame back field men will be Tom Miller, son of that same Harry Miller. Since I notice that young Miller, a half back, won a medal for being the squad's best pass receiver in spring practice, it is conceivable that he might have a hand in picking up against Michigan where his father left off in 1909. Incidentally, Harry [Red] Miller was the first of four brothers to gain football prominence at Notre Dame, the others being Gerry, Walter, and Don Miller, the latter one of the Four Horsemen. Also, young Tom Miller has a football playing brother who will enter Notre Dame next fall.—J. M. C.

* *

Encyclopedia Americana.

Anti-aircraft gun—Something which if it were invented before the airplane, what would they use it for? —John T.

Hitler—The greatest seizer of them all.—Ruth of 433.

Do You Remember 'Way Back When:

We passed a house with a quarantine sign we held our breath until we were at least a hundred feet away? —Sal.

We used to take a ride on the open street cars on Sunday afternoon in summer? —Rich of I. H. C.

Father would find a nest of eggs in the straw stack and bring them to the house in his hat? —Old Time Farmer.

Mother wouldn't let us eat cucumbers until she had sliced them, salted them, placed them in a bowl and pressed them down with a heavy piece of iron until all the "poison" was out of them? —H. Altman.

Chicago boasted four morning newspapers—THE TRIBUNE, Inter-Ocean, Record-Herald, and Examiner? —Jenkins, the Adjuster.

* *
The Wake Depends Upon Its Friends.
* *

Worst Joke I Ever Heard.

No wonder a boat is referred to as "she." Doesn't its night lights wink at the buoys?—Jerry Reichart.

Continued on next page, column 3.]

Major Leagues

AMERICAN LEAGUE.

	W.	L.	Pct.	G.B.
Boston	24	13	.649	
Cleveland	26	16	.619	½
Detroit	22	17	.564	3
New York	21	19	.525	4½
CHICAGO	19	23	.452	7½
Washington	18	25	.419	9
Philadelphia	16	23	.410	9
St. Louis	15	25	.375	10½

YESTERDAY'S RESULTS.

Chicago	7;	New York	3
St. Louis	5;	Boston	3
Philadelphia	8;	Detroit	6
Washington	7-2;	Cleveland	2-3

GAMES TODAY.

Chicago at New York. *Detroit at Philadel'a
Cleveland at Wash'g'n St. Louis at Boston.
*Night Game.

NATIONAL LEAGUE.

	W.	L.	Pct.	G.B.
Cincinnati	28	12	.700	....
Brooklyn	25	11	.694	1
New York	22	13	.629	3½
CHICAGO	20	22	.476	9
Philadelphia	14	20	.412	11
St. Louis	14	23	.378	12½
Boston	12	22	.353	12½
Pittsburgh	11	23	.324	14

YESTERDAY'S RESULTS.

Chicago	12;	Philadelphia	6
New York	5;	Cincinnati	4
Pittsburgh	14;	Boston	2
Brooklyn	10;	St. Louis	1

GAMES TODAY.

Philadelphia at Chicago. *New York at Cin'ti.
Only games scheduled. *Night game.

NATIONAL OPEN MAY BE PURELY A TEXAS AFFAIR

Lone Star Quartet Draws Favorite Roles.

BY CHARLES BARTLETT.
[Chicago Tribune Press Service.]

Cleveland, O., June 4.—Nearly 20 years ago, four Texas kids started playing golf. Two of them used to walk 16 miles a day going to and from the course. Another got into the game after the family doctor prescribed more outdoor activity for him. And the fourth, even by that time, was an old hand at the business, having been made a caddy master at the age of 8.

Tonight this foursome stood out as the men to beat in the 44th open tournament of the United States Golf association, beginning Thursday morning on the windy leas of the Canterbury Golf club. It has dominated American golf for the last three years, and not only the eyes of Texas but of the golfing nation and its rivals in the field of 170 starters are upon it.

A Four Way Tie?

This Texas foursome includes Byron Nelson and Ben Hogan, both from Fort Worth; Ralph Guldahl of Dallas, and Jimmy Demaret of Houston. There were folks around today in the sultry weather, which presaged thunderstorms, who were willing to wager that the four will be involved in a quadruple tie come Saturday's 72d hole.

These, of course, would have nothing to do with any partisans of Craig Wood, who recently set a world record in the Metropolitan Open; Sam Snead, raring to revenge that eight on the final hole of last year's open; Lawson Little, whose 134 at Chicago led all of the country's qualifiers; and Harry Cooper and Dick Metz, the two Chicagoans who have finished second in this main event of golf.

There may be a deal of reason in this liking for the Texas foursome. Master Nelson happens to be the holder of the open title and it is generally agreed that he will be a hard gent to separate from same. Farthest removed from By in the field is his old pal, Hogan, for Ben just squeezed into the show. He failed to qualify in the New York trials, but won the first alternate's berth and gained admittance when Frankie Strafaci decided to withdraw.

They Like Their Golf.

Nelson and Hogan used to trudge the eight miles out to the Katy Lake course in Fort Worth when they were kids, and then hike it back home after playing as many as 72 holes in a single day. Last year, Byron reached his competitive peak by winning the national and western opens and going 37 holes in the P. G. A. final before yielding to Henry Picard.

Hogan has turned in the best scoring of the practice field here, with three rounds of 68, 71, and a 70 today. This little man with the big swing has an average of 69.6 strokes for the 64 rounds he has played since the Miami-Biltmore Open and thru the recent Metropolitan. In 31 of those rounds he broke 70.

Guldahl, the Dallas giant who was steered into golf as a health measure, won the opens of 1937 and 1938, the first professional in 26 years to put over a consecutive double. Last year, he played flawless golf all the way around, but the putts wouldn't fall, and even then he finished only four shots behind Nelson, Wood, and Denny Shute. Furthermore he knows and likes Canterbury, for here it was that he won the 1937 Open. And he likes his own chances, recognizing only Nelson as a genuine threat.

Demaret Is Old Man.

The gaffer among these four kids from the southwest is Demaret, the 30 year old who never played as an amateur—in fact, has been a professional for 22 years. Jim was made caddy master at the old Camp Logan course outside of Houston when he was a mere 8, simply because he didn't fear the hard bitten army officers who used to grumble around that yard.

This year he really has come into his own, vieing with Hogan for the leadership in money winnings since Jan. 1 and also in the point standing for the Vardon trophy. Hogan holds an edge of $111 in the cash league and is ahead of Jim by only 13 points in the Vardon competition.

The Cubs' New Catcher Shows Some Speed

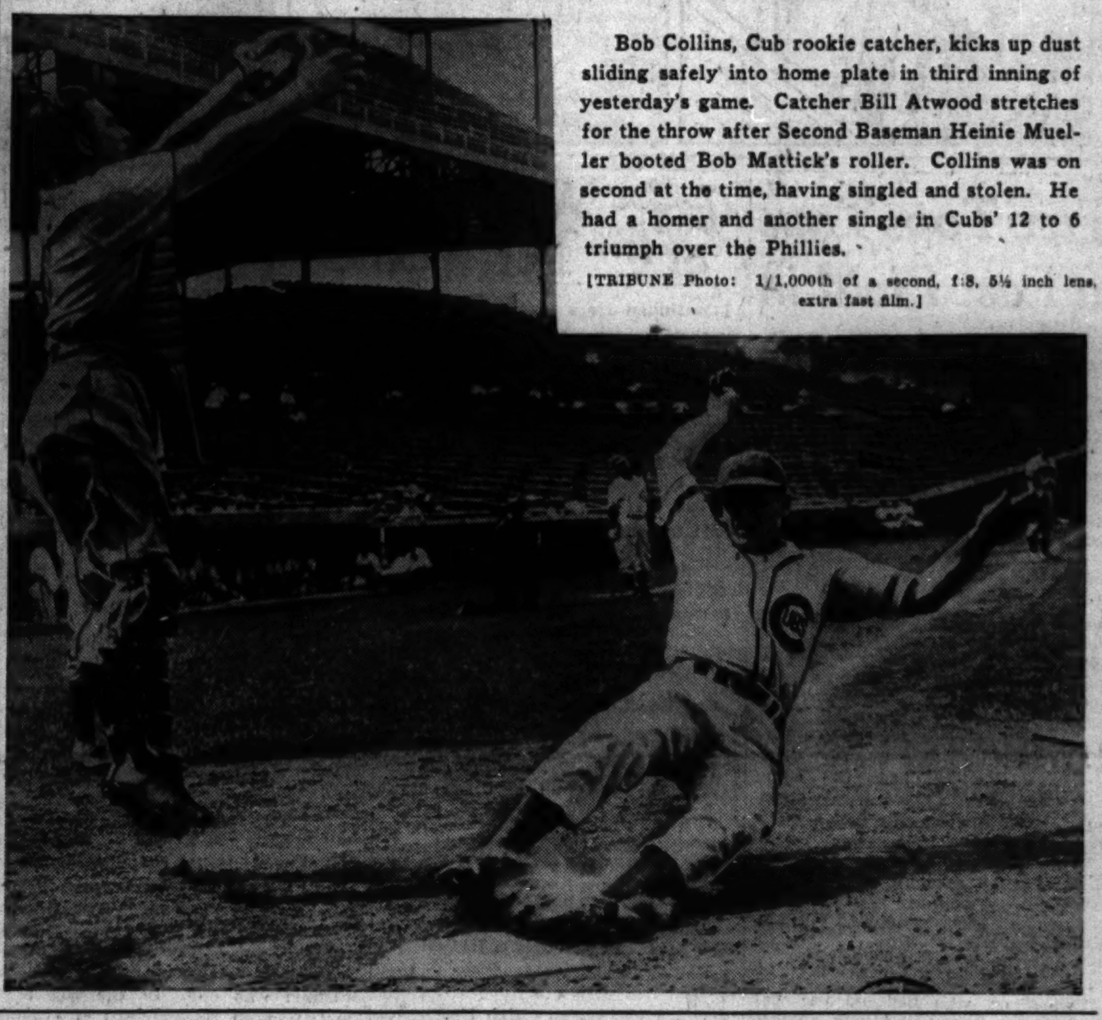

Bob Collins, Cub rookie catcher, kicks up dust sliding safely into home plate in third inning of yesterday's game. Catcher Bill Atwood stretches for the throw after Second Baseman Heinie Mueller booted Bob Mattick's roller. Collins was on second at the time, having singled and stolen. He had a homer and another single in Cubs' 12 to 6 triumph over the Phillies.

[TRIBUNE Photo: 1/1,000th of a second, f:8, 5¼ inch lens, extra fast film.]

PIRATES SWAMP BEES; DODGERS ROUT CARDINALS

Pittsburgh, Pa., June 4 (AP).—Extra base hitting by Rookies Bob Elliott and Maurice Van Robays behind the five hit pitching of Joe Bowman tonight helped Pittsburgh to rout the Boston Bees, 14 to 2, in the steel city's first night game which attracted 20,319 fans.

BOSTON.	AB	R	H	P	A
Sisti,2b	4	0	0	2	2
Hassett,1b	3	0	0	11	1
Moore,rf	4	1	2	1	0
West,cf	4	0	1	3	0
Ross,lf	4	0	0	0	0
Cucci'o,3b	4	1	1	0	4
Lopez,c	3	0	1	2	3
Javery,p	0	0	0	0	0
Miller,ss	2	0	0	4	4
Callahan,p	1	0	0	0	1
Barnicle,p	1	0	0	0	0
Andrews,c	1	0	0	1	0
	*32	2	5	24	19

PITTSBURGH.	AB	R	H	P	A
Handley,3b	4	1	0	1	3
Elliott,cf	5	2	1	3	0
P.Waner,rf	5	2	2	2	0
Vaug'n,ss	4	2	1	2	0
Fletch'r,1b	1	2	1	8	0
VanRo's,lf	5	2	1	4	0
Gustine,2b	3	1	3	0	3
Davis,c	4	0	1	7	0
Bowman,p	4	2	1	0	1
	35	14	11	27	7

*Weitelmann batted for Javery in 9th.

Boston	010	000	001— 2
Pittsburgh	013	000	460—14

Errors—Miller [2], Sisti, Hassett, Javery. Runs batted in—Lopez, Gustine [3], Elliott [2], Van Robays [3], P. Waner, Vaughan, Moore. Two base hits—Lopez, Gustine [2], Van Robays. Three base hit—Elliott. Home run—Moore. Left on bases—Boston, 5; Pittsburgh, 7. Bases on balls—Bowman, 2; Callahan, 1; Barnicle, 6; Javery, 2. Struck out—Bowman, 3; Callahan, 1; Barnicle, 1; Javery, 1. Hits—Callahan, 4 in 2 innings; Barnicle, 3 in 5; Javery, 4 in 1. Hit by pitcher—By Barnicle [Davis]. Balk—Barnicle. Losing pitcher—Callahan. Umpires—Reardon, Goetz, and Pinelli. Time—2:29. Attendance—20,319.

DODGERS WIN, 10-1

St. Louis, Mo., June 4 (AP).—The Brooklyn Dodgers scored five runs in the first inning on two hits, one of

[Continued on page 31, column 5.]

Lesnevich Seeks Conn's Title in Battle Tonight

Detroit, Mich., June 4 (AP).—Two average size fellows who hope they aren't thru growing meet here tomorrow night with the light heavyweight championship of the world as their immediate objective and a shot at Joe Louis' heavyweight crown a future possibility for the victor.

Principals in the 15-round engagement, twice postponed, are Billy Conn of Pittsburgh, the champion, and Gus Lesnevich of Cliffside Park, N. J., who already has failed once in a bid for the title in his division. The bout was originally scheduled for Miami, Fla., in January and later, in Detroit, in April.

Dean Heads for Minors —and What?

(Picture on page 31.)

Jerome [Dizzy] Dean, once the wonder man of the mound, but for the last two years a puzzling cripple, yesterday became a full fledged minor leaguer. Acting on Diz's proposal that he be granted opportunity to develop a new technique under conditions less demanding than in the majors, P. K. Wrigley, owner of the Cubs, gave his $185,000 chattel his release, under option, to the Tulsa, Okla., club of the Texas league.

Bryant Suspended; Seeks Arm Cure in Los Angeles.

At the same time the club announced action has been taken in the case of Clay Bryant, the other prominent cripple of the pitching staff. Bryant, a semiinvalid since the 1938 world series, was indefinitely suspended without pay, presumably because of his refusal to submit to the elbow operation recently advised by Dr. George Bennett of Johns Hopkins at Baltimore.

The Dean case was settled at a ball park conference in which Wrigley, Manager Gabby Hartnett, Scout Clarence Rowland, Vice President Charles Weber, Dean, and Mrs. Dean participated. Dean declared he hadn't changed his mind about going back to the minors and starting all over.

Diz and the Missus Leave for Oklahoma Today.

Dean and his wife will start for Tulsa by auto today and upon arrival will find the Cubs have provided him with an overseer. The latter will be Dutch Ruether, former big league southpaw and now a Cub scout. It will be Ruether's job not only to observe whether Diz really is applying himself, but to aid him in developing a sidearm motion. Because of his wornout shoulder, Dean has been pitching sidearm for two years, but without success.

Bryant took his suspension in good grace, saying he would leave immediately for Los Angeles, for treatments by Dr. Eugene O'Meara, a muscle expert. If at the end of a month there is no improvement, Bryant declared he would return to Chicago and undergo an operation for the removal of bone chips in the elbow.

Pete Lello of Gary Wins Decision Over Vic Troise

New York, June 4 [Special].—Pete Lello, 134, of Gary, Ind., pounded out a well earned victory over Victor Troise, 138, Harlem, in the feature eight round event in Queensboro stadium tonight.

PAYCHECK'S CHIN AND COURAGE GET A TEST TONIGHT

BY WILFRID SMITH.

Professional boxing moves downtown again this evening when Johnny Paycheck, latest victim of Heavyweight Champion Joe Louis, and Altus Allen meet in the Coliseum ring. This pièce de résistance of 10 rounds, or less, will be served after three other matches of similar length.

Allen was the natural choice as a comeback opponent for Paycheck, who suffered mental bruises after reading reports of his two round knockout by Louis. Chicago was the logical site, for if Paycheck's home town friends won't rally to his support fans in other cities certainly will not.

Paycheck has told some of his friends he believes the knockout has impaired his coördination, and the belief may be warranted despite the obvious fact that in the round before Louis knocked him out, Paycheck didn't display coördination or much of anything else.

Slim Chance for Knockout.

Tonight's bout probably will be no frenzied performance. Unless misfortune, such as a cut or other injury, calls a halt, the match likely will go 10 rounds. No one has impugned Allen's courage, however, and it is of clinical interest to see how Paycheck stands to his task. His actions will support the contention, advanced after the New York fiasco two months ago, that Paycheck is weak hearted, or they will prove the more charitable belief that he was outweighed, outgunned, and managerial ambition advanced him to a one sided battle.

Randolph street, home of Trafton's gymnasium, believes that the 10 round fight between the Yucatan Kid of Mexico and Nick Castiglione can carry tonight's show even if Paycheck flops. These lightweights are reputed to like heavy going. The Kid is aggressive and can punch with his right hand, altho his left is as wild as a pair of deuces.

Joyce Boxes Silva.

Anton Christoforidis, one time European middleweight champion, and Jimmy Burns of Johnstown, Pa., are matched for 10 rounds. This is the Greek's third American bout and his first in Chicago.

Willie Joyce of Gary, former Golden Gloves champion who has an extraordinarily fine record, meets Joey Silva of Los Angeles in the other 10 rounder. Silva was substituted for George Morella of Detroit, who reported he was ill. The opening four round bout brings together George Kontopolis of Chicago and Annunzio Ferraro, Milwaukee welterweight.

ROOT TRIUMPHS AFTER PHILLIES ROUT 2 MATES

Chicago Gets 15 Hits Off 4 Pitchers.

BY IRVING VAUGHAN.

The Cubs, whose recent batting efforts were a nightmare for their boss, Gabby Hartnett, caught up with themselves yesterday. It might have been a new lineup, an arrangement vastly different from any of the previous attempts to attract batting power. Or it might have been because the enemy was the Phillies who for the day, at least, were their old selves. Anyway the Cubs broke out violently with 15 hits of various lengths and wore ruts in the base lines as they frolicked to a 12 to 6 victory in the series opener.

In picking what proved a winner, Boss Hartnett tossed overboard some of the few ideas he hadn't previously abandoned. Phil Cavarretta was back on first, Dominic Dallessandro was given another whirl in left field, and, for his catching, Hartnett turned to Rookie Bob Collins, who hadn't started previously. And even Hank Leiber was absent for part of the time, but not for inoffensive swinging. Because of illness, he retired after two innings, and Bill Nicholson did the right fielding thereafter.

Six Run Lead Blown.

The one part of Hartnett's program that didn't work out was the starting of Vance Page for the first time this season. Altho his mates fashioned a six run lead for him in three innings, two of them being the result of a homer by Jim Gleeson, Page wilted a bit in the fourth, wavered again in the fifth, and surrendered in favor of Ken [Lefty] Raffensberger, whose stay was short. Charley Root finally halted the rush after the score had been tied, and then followed with four perfect innings, which netted him his maiden decision of 1940.

The Cubs made quick work of both Walter Kirby Higbe and Silas Johnson, but their old nemesis, Sylvester Johnson, showed up in the fourth, and for quite a stretch the Chicagoans were confronted with difficulties. They finally fixed the second Johnson in the seventh, Bob Collins hitting his first homer, Stan Hack and Phil Cavarretta doubling, and Gleeson singling to break the tie with three runs. Then, for no reason except that their batting averages need a heavy dose of tonic, they belted Clyde Smoll for three runs in the eighth, Herman starting this with his third extra base clout.

Phils Get Confused Start.

Hack started the first inning properly by tripling to left, where Mazzera seemed to be all confusion. Confusion also struck Higbe, who filled the bases by walking both Cavarretta and Gleeson. Leiber fanned, but Herman handled the situation by doubling to left, Hack and Cavarretta scoring. Mueller booted Dallessandro's grounder and Gleeson scored. Higbe then walked Collins, but quickly corrected his ways and retired Mattick and Page.

With one out in the second, Cavarretta dumped a single in short left center and had to hurry home to keep from being stepped on by Gleeson, who picked the left field bleachers as a landing field for his second homer of the season.

The Cubs' third inning was produced, on a bargain basis. Collins led off with a single against Silas Johnson, stole second, and went from there to the plate on Mueller's fumble of Mattick's roller.

Page was put on the spot at the start of the fourth when Mattick's throw of Marty's grounder pulled Cavarretta off the bag. May followed with a two bagger to left and Marty dashed home. Page piled up a little more trouble for himself by walking Bragan. Warren was ordered to bat for Atwood and filled the assignment by singling to right, May scoring and Bragan going to third. Martin, batting for Silas Johnson, was thrown out by Herman, who recovered a drive deflected by Page. Herman also

[Continued on page 31, column 2]

FOOTBALL TICKETS!

Mail orders for the seventh annual All-Star charity football game between the College All-Americans and the Green Bay Packers, champions of the National Football league, in Soldiers' field on the night of Aug. 29 now are being accepted. The nation's greatest collegiate performers will be named in a nation-wide poll next month to face professional football's mightiest eleven. Send your check or money order, made payable to Chicago Tribune Charities, Inc., to All-Star Ticket Manager, Tribune Tower. The prices:

$4.40, $3.30, $2.20 and $1.10

SCHURZ BUILDS UP FIRST CREW FOR TRIBUNE REGATTA

Lads Never Rowed Before but They Learn Fast.

BY EDWARD PRELL.

The hardest task among the coaches of the city's schoolboy crews this spring was allotted to Ray Hudson, a youthful member of the Lincoln Park Boat club and a single sculler of note. Hudson was asked to teach the fundamentals of rowing to a group of lads from Schurz High school, who were taking up the sport for the first time.

Sunday afternoon, on the Lincoln park lagoon, Hudson's scrappy senior and junior crews will line up with youngsters from four other high schools in the second annual Chicago Interscholastic regatta. The Schurz athletes may not win either championship in the grueling series of races, but it's pretty certain they won't be decisively outdistanced.

The senior crew stepped into a shell for the first time seven weeks ago. None of the lads ever had rowed. Many had never even had an oar in their hands. But they took to the sport whole-heartedly and the result was astounding to some of the folks who have been watching water sports for years.

Swimmer Bolsters Crew.

Coach Hudson says he was fortunate in finding at least three youngsters who quickly absorbed instructions. An example of the speed with which the lads have advanced is furnished by the promotion of Everett Swiney to the senior crew. When practice started he was assigned to the juniors, but showed such aptitude he was moved up.

One of the Schurz naturals turned up in Kenneth Stonesifer, an outstanding prep swimmer. Coach Hudson didn't have to wait long to find his power man, Clifford Martin, a red head, who took over the stroke position. Another who developed quickly and earned a place in the senior shell is James Meschewski.

The crews from Schurz feature a medium fast start, about 30 strokes a minute, then step up their stroke to 38 or 40 for the last quarter mile. Sunday's races are over a half mile course, the finish line being in front of the Lincoln park boat house. The two hour free program will start at 2 p. m.

Schurz and the other crews—from Lane Tech, Lake View, Waller, and Amundsen—will have two more practice periods this week before going out in quest of THE CHICAGO TRIBUNE trophies, which must be won three years by the same crew for permanent possession. The regatta is sponsored by THE CHICAGO TRIBUNE and the Lincoln Park Boat club, in cooperation with the Chicago park district.

Committee and Officials.

The complete list of regatta officials was announced last night. The honorary committee follows:

Commander J. A. Hadwiger, chairman; Dr. Hollis Potter, commodore, Chicago council of Sea Scouts; Commander Sheldon Clark, national commodore of Sea Scouts; Commander Harry O'Hare, general supervisor of facilities, Chicago park district; Sam Pecararo, supervisor of beaches and golf, Chicago park district; Commander James Burke, commodore of the Lincoln Park Boat club; Commander O. W. Fowler, Culver Military academy; Maj. Ralph H. Fletcher, St. Johns Military academy; Dr. Alfred A. Strauss, and Commander G. W. MacLane, acting division commander United States Coast guard in Chicago.

The officials follow:

Charles R. Miner, referee; John Covington, assistant referee; Norman M. C. Olsen, Thaddeus Hackett, Fred Binder, A. C. K. Johnson, and Edward Decker, judges; David Zimmerman, announcer; Chet A. Koehler, Reginald H. A. Green, and Alden S. Fields, starters; Ray Hudson, Don Donahue, Dick Harders, George Wagner, and Lawrence Kerwin, clerks of course; A. H. Pritzlaff, Owen V. Pan Camp, Emil Rotke, Carl Barnikle, Otto Harz, Walter Kipp, L. C. Jorndt, timers.

Fenger and Bowen Nines in Playoffs

By winning their final games yesterday Bowen and Fenger tied for second place in the south section of the City High School Baseball league, which position qualifies for the championship playoffs.

Bowen beat Hirsch, 2 to 1, and Fenger drubbed Calumet, which previously had clinched first place, 18 to 5. Plans for a playoff probably will be made today. The rivals won 11 and lost 3, while Calumet finished with 12 won and 2 lost.

Four home runs figured in Fenger's big score and accounted for 10 runs. Henry Richel smashed the first one in the second inning with one on base; Ted Chud connected in the fourth and then Richel came up in the sixth with the bags loaded and hit another. Jim McClintock also hit for the circuit in this inning with two men aboard.

In a central section game, Phillips defeated Englewood, 7 to 1.

The playoffs will open tomorrow with Calumet opposing Lindblom. Lindblom is runnerup in the central section to Farragut, having won 9 and lost 3.

Yesterday's scores:

Englewood	000	010	0—1	4	5
Phillips	120	004	•—7	8	0

Batteries—Cozzi and Ortego; Anderson and Sharpe.

Fenger	530	109	0—18	18	1
Calumet	300	020	0—5	4	6

Batteries—Stevenson and Dreger; Gentleman, Trusedale, Bowman, Van Dam, Lambesis, and Logsdon, Angland.

Rock-Olas Beat Mills in Girls' Softball, 4 to 0

The Rock-Olas last night moved into second place in the Major Girls' Softball league, defeating the Mills, 4 to 0, in Rock-Ola stadium, Harlem and North avenue. Renee Sweet, Rock-Ola pitcher, yielded only two hits and struck out 10. The Raad Tailors, who meet the Bloomer Girls in another league contest tonight in Midway field, 60th and Langley streets, triumphed over Hydrox, 13 to 10, in Shewbridge field.

TERRY AND THE PIRATES—HE HISSED AND TOLD

SMILIN' JACK—A WOLF IN CUMULUS CLOTHING

PRO FOOTBALL LEAGUE ADDS 13 OFFICIALS

Picks Lane, Daniels, and Young from Big 9½.

BY GEORGE STRICKLER.

Three Western conference veterans and three former professional stars were added to the National Football league's staff of officials yesterday by western division coaches meeting in the Palmer House.

Twenty-eight men, including 13 newcomers, were certified by the coaches. Eastern division coaches several weeks ago named 32 men, bringing to 60 the number of officials mutually accepted to handle the 55 games of the championship season.

The Western conference officials who have agreed to accept assignments are Lee Daniels of Chicago, Fred Young of Bloomington, Ill., and Frank Lane of Cincinnati, business manager of the Cincinnati Reds baseball team.

Gordon on List.

Lou Gordon, Chicago policeman, who played with the Bears, Green Bay, Cardinals, and Brooklyn after starring at Illinois; Johnny Sisk, the former Marquette half back who played with the Bears during the Nagurski era, and Zud Schammel, former Iowa star and coach who played two seasons with the Packers, were certified along with seven other newcomers to the National league's officiating staff.

The other new men are: Eddie O'Brien, John Kelly, and L. A. Tortorelli, Chicago; Ronald Gibbs, Springfield, Ill.; R. F. Firebough, Monticello, Ill.; C. R. Harrington, Cincinnati, and Marshall Klevenow, Milwaukee. O'Brien is the son of Chris O'Brien, original owner of the Chicago Cardinals.

Draw Officiating Schedules.

Old officials certified included: Lafayette Abbott and Dave Reese, Dayton, O.; Francis Bacon, Marion, O.; George Brown, Cleveland; Carl Brubaker, Bobie Cahn, Irving Kupcinet, and Ed Cochrane, Chicago; Robert Karch, Columbus, O.; Vern Lewellen, Green Bay; M. J. Meyer, Toledo, O.; J. J. Ritter, Detroit; Dan Tehan, Cincinnati; Ech Erdlitz, Oshkosh, and Gunnar Elliott, Fort Wayne, Ind.

The meeting was presided over by President Carl Storck. Officiating schedules also were drawn at the meeting, but announcement of individual assignments will not be made until the week of the games.

Minor Leagues

AMERICAN ASSOCIATION.

	W.	L.	Pct.		W.	L.	Pct.
Min'polis	27	12	.692	Milw'kee	18	20	.474
Kas. City	29	13	.690	Columbus	16	20	.444
Indian'p'lis	21	19	.525	Toledo	13	24	.351
Louisville	19	21	.475	St. Paul	13	27	.325

YESTERDAY'S RESULTS.

AMERICAN ASSOCIATION.
St. Paul, 8; Columbus, 3.
Louisville, 2; Kansas City, 0.
Minneapolis, 11; Toledo, 6.
Milwaukee, 4; Indianapolis, 3.

PACIFIC COAST LEAGUE.
Sacramento, 3; Los Angeles, 2.
Portland, 6; Hollywood, 2.
Oakland, 1; Seattle, 0.
San Francisco, 4; San Diego, 0.

THREE EYE LEAGUE.
Cedar Rapids, 7; Madison, 1.
Waterloo, 6; Clinton, 1.
Moline, 11; Evansville, 1.
Springfield, 8; Decatur, 5.

INTERNATONAL LEAGUE.
Montreal, 8; Baltimore, 4.
Newark, 7; Toronto, 1.
Syracuse, 6; Buffalo, 5.
Rochester-Jersey City, rain.

EASTERN LEAGUE.
Williamsport, 8; Wilkes-Barre, 3.
Albany, 4; Springfield, 0.
Scranton, 7; Elmira, 3.
Hartford, 11; Binghamton, 1.

MICHIGAN STATE LEAGUE.
Muskegon, 8; Grand Rapids, 4.
Lansing, 14; St. Joseph, 8.

TEXAS LEAGUE.
Fort worth, 3-5; Beaumont, 2-6.
Dallas, 3; Houston, 0.
Shreveport, 5; Oklahoma City, 3.
San Antonio, 4; Tulsa, 2 [10 innings].

SOUTHERN ASSOCIATION.
Nashville, 6; Atlanta, 3.
Birmingham, 7; Memphis, 2.
Little Rock, 4; New Orleans, 1.
Chattanooga, 8; Knoxville, 5.

Two Tops Tops a Fast Field in Wacker Purse

BY HOWARD BARRY.

Two Tops, an aristocratically bred colt from Calumet farm, tuned up for Saturday's $5,000 Joliet stakes by winning the Wacker Drive purse yesterday at Lincoln Fields. He finished half a length in advance of R. G. McKay's Even Roll, with the latter's stablemate, Pate's Boy, third.

It was the second consecutive day that Trainer Ben Jones had sent a good 2 year old out for a winning effort under Warren Wright's red and blue colors. On Monday Whirlaway had scored for Calumet. With the exception of Pate's Boy, all of the horses which Two Tops beat yesterday are eligible for the event which will decide the juvenile championship of the Lincoln Fields meeting.

Two Tops' dam is Nellie Flag, distinguished as a stake winning race mare several seasons ago. His sire is Hadagal. Both are owned by Calumet Farm.

Runs Like a Champion.

Two Tops, who had led the way home in the only two previous starts of his career, ran the kind of a race that was a credit to his breeding in winning the 5 furlong Wacker Drive purse yesterday. From start to finish he was challenged at every side by the McKay entry of Pate's Boy and Even Roll. Trainer Kirby Ramsey had both of these horses in excellent condition, but tho they tried their hardest, Two Tops kept his nose ahead of them.

Soon after the break, Two Tops went to the front but his seven rivals were closely bunched behind. On the turn Two Tops, Even Roll, and Pate's Boy drew well ahead of the others. The Calumet colt was running in the middle, with Pate's Boy on the rail. As Two Tops swung into the stretch, he went quite wide, carrying Even Roll with him, allowing Pate's Boy to take the lead by saving ground. Two Tops got up again soon after straightening out and from there home he ran boldly, protecting his margin to the finish.

Predicate Wins by Neck.

The Calumet entry of Two Tops and Insco Seth was the favorite returning $4.80, $2.80, and $2.80. He ran the five furlongs in 1:01 1-5.

Predicate, who raced prominently on Chicago tracks as a juvenile last season, returned as a 3 year old to win the Ocean Drive purse, a six furlong allowance event on yesterday's program. While Arched and Trysak were fighting for the lead, Predicate kept pace, fairly close up. In the stretch, Alahalon came on with a determined challenge but in the last 10 yards, Predicate closed even faster. He beat Alahalon by a neck, while the latter was taking second place away from the tiring Trysak by the margin of a head. Predicate's backers collected $16, $7.80, and $6.40.

Davis, Hammer Thrower, Named Princeton Captain

Princeton, N. J., June 4 [Special].—David G. Davis of Denver, Colo., a hammer thrower, has been elected captain of the Princeton track team for the coming year, it was announced today by Coach Matty Geis.

In the WAKE of the NEWS

[Continued from first sport page]

Cub Couplet.

Alas, dear team, as runs are reckoned,
They are not scored at first or second.
—Bud Loyola Gagen.

* *

Famous Last Words.

I have nothing to wear.
—L. Kassa.

All right, have it your way!
—Jay Que.

Really!! —C. S. K.

Darling, don't tell me you tried that on before you bought it!
—Al Morrison.

* *

Pet Peeves.

Women who force themselves ahead of men waiting in line—just because they are "ladies."—D. D. B.

The guy who starts telling you the same joke you told him the night before.—Warren Anderson.

* *

Larry Has a Bad Day.

Two headlines from the same Trib:
FRENCH SURROUNDED!
FRENCH VICTIM OF
WARNEKE'S HOMER!
—R. B. R.

* *

A Chance to Catch Up.

Wouldn't this be a good time for some of the girls to finish the sweaters they started during the first world war? —Hoosier Bud.

* *

What Is Life?

Life is a blessing or life is a curse;
Life can be brighter or life can be worse;
Life is a glory or life is a shame;
Life is a labor or life is a game.
Life is a sentence that lasts unto death,
Or a new sense of freedom with every new breath.
Life may be futile or life may have worth;
Life can be sorrow or life can be mirth.
Need I to tell it? You know it too well—
Life can be Heaven or life can be Hell!
Life can be brutal when hate has its day;
Life can be lovely if love comes your way.
Life can be painful or life can be sweet;
Life can be empty or more than complete.
Life is to ponder or life is to do!
The final results are dependent on you.
Life can be winter or life can be spring;
Life can be twofold except for one thing—
Life is just YOURS to face all alone:
You have your choice—to laugh or to moan—
Life is your doing and life is your task;
Life is your answer to what you may ask.
Life is a mirror reflected at you;
Life is just you and your point of view!
—F. H. Keith.

Ten Years Ago Today—Home runs by Hack Wilson and Gabby Hartnett enabled the Cubs to defeat Boston, 10 to 7, and move to within two games of first place. . . . Primo Carnera knocked out K. O. Christner in four rounds in Detroit. . . . Officials of the Chicago Stadium announced that the corporation had lost $53,000 during its first nine months of operation.

Teachers Seek Revenge from Concordia Today

The Chicago Teachers college baseball team will seek revenge against Concordia this afternoon in River Forest. Concordia snapped the Teachers' winning streak at four last week.

Sulzman Out to Set Mark in Milwaukee

Larry Snyder, Ohio State track coach and an excellent judge of athletes, has announced to all rivals in the Central Collegiate meet Friday night in Marquette stadium, Milwaukee, that he believes Jack Sulzman of the Buckeyes not only will win the quarter mile championship but that he may establish a new meet record.

The Central Collegiate quarter mile record is :47.8 and was established in 1933 by Wendall Davis of Pittsburg, Kas., State Teachers college. Altho only 7 years old, it is almost as much a curiosity as the Western conference record of Chicago's Binga Dismond, which dates back to 1916. The Central record has less to support it since it is two-fifths of a second slower than the Big 9½ record.

Record Defies Challenges.

This rather mediocre record, however, has defied all comers for seven years and it also would have stood up under the attack of the Western conference quarter milers of which Sulzman was one. In the Big 9½ meet, Warren Breidenbach of Michigan, won in the ordinary time of :48.2, one second slower than his mark the week before in the dual meet with Pittsburgh. Track conditions and the weather were responsible.

Marc Jennings, of Indiana, in the absence of Roy Cochran, American indoor record holder who is injured, will race Sulzman. Jennings won the Indiana state 440 yard race last Saturday, with Cochran on the sidelines because of the pulled leg muscle received in the Big 9½ 100 yard sprint.

Other Stars Listed.

Other outstanding quarter milers are Marquette's Herman Clark, 1938 Central Collegiate champion who finished third last year, and Bob Johnson, of Minnesota, fifth in the Big 9½ quarter.

Ralph Metcalfe, Marquette's greatest track athlete, who holds the Central Collegiate 100 yard record as well as a share in the world's best performance, may see his own record tied. Metcalfe set the Centrals' record at :09.5 in 1933. This week he returns with his team, Xavier, of New Orleans. He will watch Leo Tarrant, of the Alabama Teachers, who is capable of equaling the record according to Dave Albritton, former Ohio State star now teaching at the Alamaba college.

College Baseball

Illinois Wesleyan, 10; Michigan State, 8.
Wilson Junior, 13; Wright Junior, 3.

Wesleyan Nine Beats Michigan State, 10 to 8

East Lansing, Mich., June 4 [Special].—Illinois Wesleyan scored four runs in the ninth after two were out to beat Michigan State, 10 to 8, today. Led by Pitcher Harry Grubb who got four hits, Wesleyan came from behind four different times.

Bud Robertson Wins Honors in Golf Tourney

Bud Robertson carried off the major prizes in the annual Midwest Apparel Golf association tournament at Medinah C. C. yesterday. His 40—37—77 won low gross while he posted a net score of 77—7—70 to take low net honors in class A. A field of 150 competed. By capturing low gross, Robertson won a second leg on the golf trophy which has been in competition for eight years. Others who have two legs on the trophy are Herb Klee, Art Olson, and Paul Cockrell.

Besides Robertson, the leading low gross shooters were Ric Lahti, 41—37—78; Paul Cockrell, 38—40—78; Art Olson, 37—42—79, and H. H. Golden, 39—41—80. Winners of low net prizes by classes were:

Low gross: Bud Robertson, 40—37—77; P. W. Cockrell, 38—40—78; Ric Lahti, 41—37—78.

Low net, class A—Bud Robertson, 77—7—70; Ric Lahti, 78—8—70; H. H. Golden, 80—10—70; H. W. Chadwick, 82—10—72.

Low net, class B—Grant Clark, 96—25—71; Charles J. Schult, 97—26—71; Ned Cahen, 98—27—71.

Low net, class C—Lee Hinterlong, 100—30—70; William Kahn, 106—35—71; Murray Smikler, 98—26—72.

Tony Piet says:

Tony Piet, former second baseman of the White Sox

"HARVESTER CIGAR

is a great smoke. Why don't you try one?"

HEART OF HAVANA TOBACCO 5¢

Seagram's Ancient Bottle distilled dry Gin. 90 Proof. Distilled from Grain. Seagram-Distillers Corp., New York

BROWNS, LOSERS OF 7 IN ROW, NIP RED SOX, 5 TO 3

Elden Auker and Misplays Conquer Boston.

Boston, Mass., June 4 (AP).—The last-place St. Louis Browns broke a seven game losing streak by toppling the league-leading Red Sox, 5 to 3, today when their underhanded-tossing Elden Auker returned to Fenway park to plague his former teammates.

ST. LOUIS.	Ab	R	H	P	A
Lary,ss	5	0	0	4	0
Judnich,cf	4	1	1	2	0
McQ'nn,1b	4	1	1	10	2
Hoag,rf	4	0	1	2	0
Laabs,lf	4	1	0	3	1
Clift,3b	3	2	2	3	2
Ber'ino,2b	3	0	1	1	3
Swift,c	4	0	1	3	0
Auker,p	4	0	0	0	1
	35	5	7	27	9

BOSTON.	Ab	R	H	P	A
Finney,rf	5	0	0	3	1
Cramer,cf	4	1	2	4	0
Wil'ams,lf	5	1	1	2	0
Foxx,1b	4	0	0	5	1
Tabor,3b	4	1	1	3	0
Doerr,2b	3	0	2	1	1
Cronin,ss	4	0	1	1	2
Peacock,c	4	0	2	8	1
Dickman,p	0	0	0	0	0
Wilson,p	2	0	1	0	0
Heving,p	0	0	0	0	2
	*36	3	10	27	8

*Manning batted for Wilson in eighth.

St. Louis ....021 110 000—5
Boston ....000 002 010—3

Errors—Laabs, Cramer, Tabor, Cronin, Dickman. Runs batted in—McQuinn, Berardino, Swift, Auker, Doerr, Cronin, Peacock. Two base hit—Clift. Stolen base—Judnich. Left on bases—St. Louis, 6; Boston, 9. Bases on balls—Auker, 2; Dickman, 3. Struck out—Auker, 2; Dickman, 2; Wilson, 4; Heving, 1. Hits—Dickman, 5 in 4⅔ innings; Wilson, 2 in 3⅓; Heving, 0 in 1. Hit by pitcher—Auker [Dickman]. Losing pitcher — Dickman. Umpires — Ormsby, McGowan, and Kolls. Time—2:02. Attendance—3,100.

SENATORS, INDIANS SPLIT.

Washington, D. C., June 4 (AP).—The second place Cleveland Indians moved within a half game of the league-leading Boston Red Sox today as they split a double header with the Washington Senators while Boston was losing to St. Louis. The Senators took the first game, 7 to 2, behind Ken Chase's tight hurling, but lost the nightcap, 3 to 2, to the veteran left hander, Al Smith, altho he had to be relieved in the ninth by Bob Feller.

CLEVELAND.	Ab	R	H	P	A
Boudr'u,ss	5	0	0	2	4
W'th'ly,cf	5	1	1	2	0
Bell,rf	4	0	2	0	0
Trosky,1b	4	0	1	11	1
Heath,lf	5	1	2	2	0
Peters,3b	3	0	2	1	4
Mack,2b	3	0	0	1	4
Pytlak,c	4	0	1	5	1
Harder,p	0	0	0	0	0
Humph's,p	0	0	0	0	0
*Chapman	1	0	1	0	0
Naymick,p	0	0	0	0	2
Zuber,p	0	0	0	0	0
	†35	2	10	24	16

WASHINGTON.	Ab	R	H	P	A
Case,rf	5	1	2	3	0
Lewis,3b	5	0	2	1	1
Welaj,cf	3	1	1	6	0
Walker,lf	5	0	0	0	0
Bonura,1b	4	0	3	8	1
Early,c	5	1	2	5	0
B'dw'th,2b	5	2	2	1	3
Pofahl,ss	2	1	1	2	2
Chase,p	4	1	2	1	2
	38	7	15	27	9

*Batted for Humphries in sixth.
†Hemsley batted for Naymick in eighth.

Cleveland ....010 010 000—2
Washington ....000 511 00*—7

Errors—Weatherly, Heath. Runs batted in—Pytlak, Bloodworth, Chase [2], Case, Welaj, Walker, Heath, Bonura. Two base hits—Early, Weatherly. Three base hit—Bloodworth. Stolen bases—Welaj [3], Lewis. Sacrifices—Harder. Double plays—Pofahl to Bloodworth to Bonura. Left on bases—Cleveland, 12; Washington 12. Bases on balls—Harder, 1; Chase, 5; Humphries, 2; Naymick, 2. Struck out—Humphries, 1; Chase, 3; Naymick, 4. Hits—Harder, 9 in 3 1-3 innings; Humphries, 2 in 1 2-3; Naymick, 3 in 2; Zuber, 1 in 1. Wild pitches—Harder, Chase, Naymick. Losing pitcher—Harder. Umpires—Moriarty, Hubbard, Rue, and Basil. Time, 2:33. Attendance, 8,000.

SECOND GAME.

CLEVELAND.	Ab	R	H	P	A
B'dreau,ss	4	0	0	2	4
C'pbell,cf	4	1	1	3	0
Bell,rf	4	0	2	1	0
Trosky,1b	4	0	1	10	1
Heath,lf	3	0	1	2	0
Peters,3b	4	0	0	0	5
Mack,2b	4	1	1	4	2
Hemsley,c	4	1	1	5	0
Smith,p	4	0	2	0	4
Feller,p	0	0	0	0	0
	35	3	9	27	16

WASHINGTON.	Ab	R	H	P	A
Case,rf	5	1	3	3	0
Lewis,3b	5	0	2	1	3
Welaj,cf	5	0	2	6	0
Walker,lf	4	1	1	1	0
Bonura,1b	3	0	0	9	0
B'dw'th,2b	4	0	2	2	4
Pofahl,ss	4	0	1	1	3
Ferrell,c	3	0	0	4	1
Haynes,p	2	0	0	0	0
Mnt'g'do,p	0	0	0	0	1
	*37	2	11	27	12

*Gelbert batted for Haynes in seventh and Evans for Monteagudo in ninth.

Cleveland ....120 000 000—3
Washington ....000 000 011—2

Errors—Case, Bloodworth, Peters, Mack, Boudreau. Runs batted in—Trosky, Smith, Boudreau, Bloodworth, Lewis. Two base hits—Welaj, Walker. Double plays—Lewis to Bloodworth to Bonura. Left on bases—Cleveland, 7; Washington, 10. Bases on balls—Smith, 2; Haynes, 2. Struck out—Smith, 3; Haynes, 2; Monteagudo, 1. Hits—Haynes, 8 in 7 innings; Monteagudo, 1 in 2; Smith, 11 in 8 2-3; Feller, 0 in 1-3. Winning pitcher—Smith. Losing pitcher—Haynes. Umpires—Hubbard, Rue, Basil, and Moriarty. Time—2:02.

ATHLETICS, 8; TIGERS, 6.

Philadelphia, Pa., June 4 (AP).—After spotting Tommy Bridges five runs in the first two innings, the Athletics came back to rout the Detroit pitcher in the fourth and defeat the Detroit Tigers, 8 to 6, today.

DETROIT.	Ab	R	H	P	A
Bartell,ss	3	2	1	3	1
McCosky,cf	4	1	2	6	0
Gehri'r,2b	5	0	0	2	2
Green'g,lf	5	0	1	0	0
York,1b	4	1	1	5	1
Camp'll,rf	5	2	3	2	0
Higgins,3b	4	0	1	1	1
Tebbetts,c	2	0	0	3	0
Sullivan,c	0	0	0	2	1
Bridges,p	2	0	1	0	1
Trout,p	0	0	0	0	0
†Nelson	1	0	1	0	0
McKain,p	0	0	0	0	1
‡Kress	1	0	1	0	0
§Metha	0	0	0	0	0
Newh'er,p	0	0	0	0	0
	*37	6	11	24	8

PHILADELPHIA.	Ab	R	H	P	A
McCoy,2b	4	2	3	1	4
Moses,rf	4	2	2	2	0
John'n,lf	3	2	1	4	1
Hayes,c	4	0	0	6	0
Siebert,1b	4	0	0	8	2
Chap'an,cf	4	1	2	2	0
Rubel'g,3b	3	0	0	1	0
Lillard,ss	3	0	2	2	1
Babich,p	4	1	1	0	1
Heusser,p	0	0	0	1	0
	33	8	11	27	9

*Averill batted for Tebbetts in sixth. †Batted for Trout in sixth. ‡Batted for McKain in eighth. §Ran for Kress in eighth.

Detroit ....410 000 010—6
Philadelphia ....011 420 00*—8

Errors—Greenberg, Rubeling. Runs batted in—Greenberg, Campbell [2], Higgins, McCosky, McCoy, Johnson, Moses [3], Hayes, Chapman [2]. Two base hits—Campbell, McCosky, Moses, York. Three base hit—Greenberg. Home runs—Johnson, Moses, Campbell. Stolen base—Bartell. Sacrifice—Moses. Double plays—Johnson to Hayes; York to Bartell to Gehringer. Left on bases—Detroit, 10; Philadelphia, 10. Bases on balls—Bridges, 6; Babich, 6; McKain, 2. Struck out—Bridges, 3; Babich, 3; Heusser, 2; Newhouser, 2. Hits—Off Bridges, 7 in 3 2-3 innings; Trout, 3 in 1 1-3; McKain, 1 in 2; Newhouser, 0 in 1; Babich, 7 in 7-3; Heusser, 4 in 1 2-3. Winning pitcher—Babich Losing pitcher—Bridges.

Can Ruth Drive a Ball 405 Feet? He'll Try Tonight

Babe Ruth will aim his famous home run swing at a target 405 feet away tonight—the right field barrier at Shewbridge field, 74th and Aberdeen streets.

It will be Babe Ruth night for the former Yankee home run king, who set records for quantity and distance of his drives. Members of the Chicago Cubs and Philadelphia Phillies have been invited.

Ruth will put on his slugging exhibition after the third inning of the game between the Spencer Coals and the Kansas City Monarchs. No one has ever hit a ball over the right field wall since it was built 15 years ago. Rabbit Maranville will play shortstop for the Coals. Maranville and Ruth are currently professors at Ray Doan's baseball school.

Bill Stevens will pitch for the Coals and Bill Matchett for the Monarchs.

Fight Decisions

At New York—Pete Lello beat Victor Troise [8].

MOON MULLINS—RAT PROOF

No. 1 for Root as Cubs Beat Phillies, 12-6

Comeback

PHILADELPHIA.

	AB	R	H	RBI	P	A	E
Mahan, 1b	5	0	0	0	8	0	0
Mueller, 2b	5	1	1	0	1	3	2
Mazzera, lf	3	1	1	0	2	0	0
Klein, rf	2	0	0	0	2	0	0
Berger, rf	2	1	1	1	0	0	0
Marty, cf	4	1	1	1	3	1	1
May, 3b	4	1	2	1	1	1	0
Bragan, ss	3	1	1	1	2	1	0
Atwood, c	0	0	0	0	3	0	0
Warren, c	3	0	1	1	4	0	0
Higbe, p	1	0	0	0	0	0	0
Si Johnson, p	0	0	0	0	0	0	0
*Martin	1	0	0	1	0	0	0
Syl Johnson, p	1	0	0	0	0	1	0
Smoll, p	0	0	0	0	0	1	0
	†35	6	8	6	24	8	3

CHICAGO.

	AB	R	H	RBI	P	A	E
Hack, 3b	6	2	2	0	0	1	0
Cavarretta, 1b	4	3	2	1	11	0	0
Gleeson, cf	4	2	2	3	1	0	0
Leiber, rf	2	0	0	0	0	0	0
Nicholson, rf	3	0	2	0	1	0	0
Herman, 2b	4	1	3	2	3	5	0
Dallessandro, lf	4	1	1	0	1	0	0
Collins, c	3	3	2	1	5	0	1
Mattick, ss	5	0	1	2	5	2	1
Page, p	2	0	0	0	0	2	0
Raffensberger, p	0	0	0	0	0	0	0
Root, p	3	0	0	0	0	0	0
	40	12	15	9	27	10	2

*Batted for Si Johnson in fourth.
†Arnovich batted for Smoll in ninth.

Philadelphia ....000 330 000— 6
Chicago ....321 000 33*—12

Two base hits—Herman [2], May, Hack, Cavarretta. Three base hits—Hack, Herman. Stolen bases—Cavarretta, May. Home runs—Gleeson, Collins. Double plays—Herman to Mattick to Cavarretta; Mueller to Bragan to Mahan; Mattick to Herman to Cavarretta. Left on bases—Philadelphia, 5; Chicago, 10. Struck out—Higbe, 3; Syl Johnson, 2; Page, 3; Root, 2. Bases on balls—Higbe, 4; Syl Johnson, 1; Page, 2. Hits—Higbe, 4 in 2 innings; Si Johnson, 1 in 1; Syl Johnson, 7 in 4; Page, 6 in 4; Raffenberger, 1 in 0; Smoll, 3 in 1; Root, 2 in 4. Hit by pitcher—Smoll [Collins]. Winning pitcher—Root. Losing pitcher—Syl Johnson. Passed ball—Collins. Time—2:19. Umpires—Sears, Dunn, and Jordan. Attendance—3,433.

[Continued from first sport page]

snared Mahan's grounder to end the incident with a double play.

The Phils were so stormy in the fifth, when they tied the score, that for a few minutes it looked as if the entire Cub staff might be needed to restore quiet. Mueller started it with a single to right. Mazzera singled to center and this finished Page. Raffensberger was summoned to pitch to Klein, but Berger batted for the latter and singled to left, Mueller scoring. Root came to the rescue and Marty singled Mazzera home. The situation was relieved to some extent when May grounded into a double play, but on top of this came a single by Bragan to score Berger with the tying run.

Homer Starts Rally in 7th.

The seventh, which fixed up the Cubs comfortably with a 9 to 6 lead, was touched off by Collins' homer into the left field seats. The next two men were retired before the Cubs decided to go out for more loot. Hack and Cavarretta doubled to right, the former scoring. Gleeson singled to right and Cavarretta counted. Nicholson bounced a single off Sylvester Johnson's right shin bone, but May recovered and Gleeson was cut down at third. Johnson wanted to finish the game, but his manager's orders were to the contrary.

Herman was the first to face Smoll in the eighth and he doubled to right, going to third when Dallessandro beat out a bunt. A pitched ball grazed Collins on the shirt, filling the bases. Two of these men scored on Mattick's single and Collins reached home while Root was grounding into a double play.

INDIANA OPEN.

Kokomo, Ind., June 4 [Special].—The Indiana open golf tournament was awarded to Kokomo today. It will be played on the Kokomo Country club course, Aug. 7-9.

FEEL LIKE A MILLION

In an Air-Conditioned Lightweight All-Wool Suit
This Special Price One Week Only! Hurry Down!
$14.75
$25 VALUE
Here's cool comfort in a suit that keeps its shape . . . has all the style of a heavier suit. A 6 MONTH SUIT YOU CAN WEAR RIGHT NOW! All sizes and Colors.
SPORT SPECIALS
SLACKS, $5.00 value, $1.75
SLACKS, $7.00 value, $2.75
SHIRT & SLACK ensemble $6 VALUE $2.95
POLLACK-NEELSON
Windsor Clothes
on sale at our 2 wholesale district stores
330 S. Franklin St.
Merchandise Mart—Main Floor
Open Sunday at 330 S. Franklin till 3:30 p. m.

'Goodby, Mr. Diz, and Hurry Back!'

Two kids give Dizzy Dean something to remember as he toils this summer for the Tulsa Oilers in the Texas league, intent on a comeback. Their eyes seem to say "We believe in you, Diz," as the big pitcher grasps their hands with his big one that once threw a baseball at fearful speed. The boys are, left to right, Edward Seggeling and George Hickman. They met him yesterday at Wrigley field—his last day as a Cub—at least for some time to come.

White Sox Beat Yanks; Kuhel Hits 2 Homers

[Continued from first sport page]

Gordon. Wright's homer came in the seventh with two out.

The Yankees scored in the seventh on an inexcusable Sox infield lapse. With one down, DiMaggio popped one high in the air. Kennedy and Tresh camped under the ball half way between home and third. Then, just as it was ready to be grabbed, Kennedy and Tresh both withdrew and let it drop for a double. Thus DiMaggio became the third Yank base runner. Smith then pitched a double to Bill Dickey, which scored DiMaggio. Selkirk drew New York's only pass before Smith gained his composure, but then Smitty struck out Gordon and Babe Dahlgren popped to McNair.

DiMaggio Parks One.

Buster Mills opened the home eighth with a pinch single, but Frank Crosetti grounded into a double play and Knickerbocker popped to Kennedy.

Keller opened the ninth with a single and scored ahead of DiMaggio when Joe drove his sixth homer of the season into left field boxes. Dickey fouled to Kuhel, Selkirk fanned, and Gordon ended the game with a fly to Wright.

French to Test Ailing Shoulder Against Phils

Larry French, Cub veteran, whose left shoulder has been acting up for the last week, will give it a test today in the second game of the series with the Phillies in Wrigley field. He thinks he hurt the arm when he saved a game for Bill Lee in Brooklyn May 20. Since then he had been batted out twice. The Phils' starter will be Hugh Mulcahy.

St. Rita Alumni Group to Honor John Connelly

John [Hicks] Connelly, St. Rita High school football coach for 14 years, who recently resigned to accept a position at Loyola academy, will be honored at a banquet sponsored by the St. Rita Alumni association in the Shoreland hotel Monday night. Arch Ward, sports editor of THE TRIBUNE, will be guest speaker.

Pirates and Dodgers Win Night Games

[Continued from first sport page]

them a three run homer by Pete Coscarart, and went on to wallop the St. Louis Cardinals, 10 to 1, tonight in the first National league night game in St. Louis. Score:

BROOKLYN.	Ab	R	H	P	A
Walker,cf	5	1	2	3	0
Wasdell,rf	4	2	1	3	0
Vosmik,lf	3	3	1	3	0
Phelps,c	5	1	2	6	0
Lava'to,3b	5	0	3	2	2
Camilli,1b	2	1	0	5	0
Cosca't,2b	4	1	2	1	2
Dur'cher,ss	4	1	2	4	2
Tamulis,p	3	0	0	0	0
	35	10	13	27	6

ST. LOUIS.	Ab	R	H	P	A
J.Martin,rf	2	0	0	0	0
Slaugh'r,rf	3	0	0	1	0
S.Martin,2b	5	1	1	2	4
Marion,ss	5	0	0	4	5
Medwick,lf	3	0	3	3	0
Mize,1b	4	0	1	9	1
Moore,cf	5	0	1	3	1
Owen,c	4	0	1	4	0
Orengo,3b	4	0	2	2	0
Cooper,p	0	0	0	0	0
Lanier,p	2	0	0	0	1
Shoun,p	0	0	0	0	0
Russell,p	0	0	0	0	1
	*41	1	11	27	13

*Gutteridge batted for Lanier in sixth and Lake for Shoun in eighth.

Brooklyn ....500 020 210—10
St. Louis.........................000 010 000— 1

Errors—Durocher, Lavagetto, Tamulis. Runs batted in—Phelps [2], Lavagetto [2], Coscarat [4], Mize, Vosmik. Two base hits—Medwick [3], Lavagetto [2], Phelps. Three base hits—Vosmik, Durocher. Home run—Coscarat. Double plays—S. Martin to Marion to Mize [2]. Left on bases—Brooklyn, 5; St. Louis 14. Bases on balls—Tamulis, 1; Cooper, 3; Lanier, 4. Struck out—Tamulis, 4; Lanier, 1; Shoun, 1. Hits—Cooper, 2 in 2-3 inning; Lanier, 4 in 5 1-3; Shoun, 6 in 2; Russell, 1 in 1. Wild pitch—Shoun. Losing pitcher—Cooper. Umpires—Barr, Magerkurth, and Stewart. Time—2:17. Attendance—23,500.

Cubs and Sox Up to Date Averages

CUBS.

	AB	R	H	2B	3B	HR	SB	RBI	Pct.
Collins	11	3	6	0	0	1	0	2	.545
Mattick	131	6	30	6	0	0	0	14	.229
Leiber	161	23	52	8	1	5	0	32	.323
Herman	157	30	50	6	2	4	1	21	.318
Gleeson	88	13	28	9	4	2	1	12	.318
Nicholson	101	12	32	7	0	4	1	21	.317
V. Olsen	10	1	3	1	0	0	0	1	.300
Todd	142	13	39	5	0	4	0	11	.275
Hack	143	24	38	8	2	0	3	4	.266
Cavarretta	54	10	13	3	0	1	1	7	.241
French	25	2	6	1	0	0	0	1	.240
G. Russell	120	8	28	5	1	2	0	18	.233
Passeau	29	1	6	2	0	0	0	2	.207
Galan	102	17	21	5	2	2	3	8	.206
Rogell	40	2	6	0	0	0	0	1	.150
Dallesandro	56	6	8	2	0	0	0	4	.143
Page	8	1	1	1	0	0	0	0	.125
Root	10	1	1	0	0	0	0	1	.100
Hartnett	21	0	2	0	0	0	0	3	.095
W. Lee	26	1	2	1	0	0	0	1	.077
Raffensb'ger	7	0	0	0	0	0	0	0	.000
Mooty	5	0	0	0	0	0	0	0	.000

Team batting—At bat, 1,478; hits, 378; percentage, .248.

SOX.

	AB	R	H	2B	3B	HR	SB	RBI	Pct.
Silvestri	2	1	1	1	0	0	0	0	.500
Appleton	2	0	1	0	0	0	0	0	.500
Wright	172	28	62	12	2	2	2	26	.360
Appling	162	23	56	8	3	0	0	23	.346
Rosenthal	91	16	29	6	1	2	1	18	.319
Lyons	19	2	6	1	0	0	0	2	.316
Turner	33	2	10	0	0	0	0	4	.303
Kreevich	174	28	50	5	6	3	4	16	.287
Tresh	123	14	34	4	0	1	0	17	.276
Dietrich	11	2	3	1	0	0	0	3	.273
Kennedy	186	30	50	9	1	1	1	11	.269
Kuhel	167	29	44	8	1	11	5	28	.263
Smith	16	1	4	1	1	0	0	1	.250
Solters	70	7	17	6	0	0	0	14	.243
T. Lee	17	3	4	1	0	0	0	1	.235
McNair	165	17	36	10	0	6	0	24	.218
Knott	14	1	2	0	0	0	0	1	.143
Rigney	27	1	3	2	0	0	0	2	.111

Team batting—At bat, 1,470; hits, 412; percentage, .280.

New Sox Pitcher

WILBUR WHITE.

Wilbur [Whizzer] White, 21 year old Bradley Tech pitcher, was signed yesterday for a tryout with the Chicago White Sox. He will be graduated Monday and will report to the Sox on Friday, June 14, for his first workout.

White's pitching record with the Peoria school this spring has verged on the spectacular. He won five games and lost one. The peak of his performance came when he hurled 25 consecutive scoreless innings. In one game against Millikin, he struck out 14 batters in a row. He is right handed.

White also played tackle on the Bradley Tech football team. He has been an honor student in chemistry. A native of Pekin, near Peoria, White is 6 feet 1 inch tall and weighs 205 pounds.

Shostrom Gains 3d Round of Kansas City Tourney

Kansas City, Mo., June 4 (AP).—John Shostrom of Chicago advanced to the third round of the Heart of America tennis tournament today with a 2—6, 6—3, 6—2 victory over Leon Miller of Springfield, Mo.

PROBABLE MAJOR LEAGUE PITCHERS IN GAMES TODAY

New York, June 4 (AP).—Probable pitchers in the major leagues tomorrow [won-lost records in parenthesis]:

AMERICAN LEAGUE.

Cleveland at Washington—Dobson [0-1] vs. Masterson [2-1].

Detroit at Philadelphia [night]—Rowe [3-0] or Newsom [6-1] vs. Caster [1-7] or Ross [2-0].

Chicago at New York—Lee [3-3] vs. Pearson [4-2].

St. Louis at Boston—Kramer [1-3] vs. Harris [3-1].

NATIONAL LEAGUE.

New York at Cincinnati [night]—Gumbert [5-2] vs. Thompson [6-4].

Philadelphia at Chicago—Mulcahy [5-3] vs. French [5-4].

[Only games scheduled.]

Wilson Nine Routs Wright, 13 to 3, and Wins Title

Wilson Junior college routed Wright's nine, 13 to 3, yesterday to make it seven in a row and win the Northern Illinois Junior college baseball conference pennant.

HUBBELL KEEPS REDS IN CHECK; GIANTS WIN, 5-4

Cincinnati, O., June 4 (AP).—The New York Giants chopped a game off the margin separating first and third place in the National league today by nosing out the Cincinnati Reds 5 to 4 for Carl Hubbell's fifth consecutive victory.

The game Hubbell pitched today was a far throw from his one-hitter against the Brooklyn Dodgers Memorial day, his last time out, but the 11 hits he gave up were somewhat less damaging than the 11 the Giants grouped off three Cincinnati hurlers.

New York drove Lloyd [Whitey] Moore to cover in the first inning with three runs. First the Giants loaded the bases with a walk and two singles, then Mel Ott waited out his 30th base on balls of the season and Babe Young singled for two more runs.

Milt Shoffner checked the New Yorkers until the sixth when Young singled and Bill Jurges doubled for another run.

NEW YORK.	Ab	R	H	P	A
White'd,3b	4	1	0	2	1
J.Moore,lf	4	1	2	3	0
Dem'ree,cf	5	1	3	1	0
Ott,rf	4	0	0	2	0
Danning,c	4	0	0	5	0
Young,1b	4	2	3	8	0
Jurges,ss	4	0	1	3	4
Gloss'n,2b	3	0	1	3	3
Hubbell,p	4	0	1	0	2
	36	5	11	27	10

CINCINNATI.	Ab	R	H	P	A
Werber,3b	5	0	2	1	1
Frey,2b	4	2	1	1	3
M.McC'k,rf	5	0	3	[illegible]	1
F.Mc'k,1b	4	0	0	8	0
Lom'rdi,c	4	0	1	3	0
Rizzo,lf	4	0	1	3	0
Craft,cf	4	1	1	4	0
Myers,ss	4	1	2	1	3
L.Moore,p	0	0	0	0	0
Shoffner,p	2	0	1	0	2
Riddle,p	1	0	0	0	0
	*38	4	11	27	9

*Hershberger batted for Shoffner in sixth.

New York..........................300 001 010—5
Cincinnati ....100 010 020—4

Runs batted in—Ott, Young [2], Jurges, Hubbell, M. McCormick, Lombardi, Myers [2]. Two base hits—Moore, Demaree, Jurges, M. McCormick. Three base hit—Craft. Home run—Myers. Double plays—Myers to Frey to F. McCormick; M. McCormick to Lombardi. Left on bases—New York, 9; Cincinnati, 8. Bases on balls—Hubbell, 1; Moore, 2; Shoffner, 2; Riddle, 1. Struck out—Hubbell, 4; Moore, 1. Hits—L. Moore, 3 in 1-3 innings; Shoffner, 3 in 5 2-3; Riddle, 5 in 3. Losing pitcher—Moore. Umpires—Campbell, Klem, and Ballanfant. Time—2:14. Attendance—6,423.

Hot off the pages of LIFE—
1940's coolest shirt
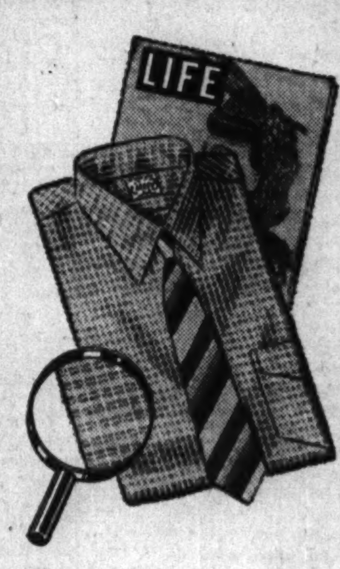

TO look at the new AROAIR shirt, featured in LIFE this week, you say it's an exceptionally good-looking check shirt. Put it on, and you see it's as cool as a shirt can be—lightweight, porous, perfect-fitting. Come in and get this handsome Arrow shirt today—and keep cool. Sanforized-Shrunk. $2.
Boynton's
Palmer House, Wabash Avenue Entrance

LIGHT UP
El Producto and let the world know that you know
Good Smoking

You can be really proud to light an El Producto. It is a real hall-mark of distinction. And it's a better El Producto than ever—the regal result of a quarter century of constant improvement.
The subtle blend of specially-chosen fine Havana, and other costly tobaccos, gives you sparkling taste beyond all words. Finest workmanship makes every puff a pleasure. Suave mildness makes you eager for the next.
El Producto is the last word in real smoking enjoyment. For as little as 10 cents, you can smoke the shape that suits you—the Bouquet perfecto, the Varsity panetela, the Blunt corona. Try El Producto today.
Spend 10¢ AND GET MORE VALUE
EL PRODUCTO CIGARS
G. H. P. Cigar Co., Inc. Phila., Pa.
FOR Real ENJOYMENT

ENJOY THE SUPERB TASTE THAT MADE
OLD GRAND-DAD
HEAD OF THE BOURBON FAMILY
FIRST in Quality
FIRST in Reputation
FIRST in Popularity
among
Bottled in Bond Kentucky Straight Bourbon Whiskies

ON SALE AT YOUR FAVORITE BAR OR PACKAGE STORE
100 PROOF
COPYRIGHT 1940 NATIONAL DISTILLERS PRODUCTS CORPORATION, NEW YORK

BRONKO NAGURSKI AND PETE SCHU TO MEET TONIGHT

Wrestlers Feature Card in Rainbo Fronton.

Bronko Nagurski, who wrestled in White City Monday, will make his second Chicago appearance of the week against Pete Schu, Argo heavyweight, in Rainbo Fronton, Clark street and Lawrence avenue, tonight. Supporting matches include those between George McKenzie and Seeli Samara, Rudy Kay and George Mack, and Jerry Meeker and Angelo Leone. . . . Danny Brown, west side middleweight, will meet Jack Cook of the south side in a five round contest heading the amateur boxing show this evening in the Johnny Coulon club, 1154 East 63d street. Tommy O'Neil, former lightweight, will be referee.

Funeral services for Edwin A. Cook, father-in-law of Leo Rodak, lightweight boxer, will be held in the chapel at 89th street and Commercial avenue in South Chicago tomorrow. Cook, 57 years old, died in a west side hospital Monday of pneumonia. . . . Sammy Angott, National Boxing association lightweight champion, has canceled a nontitle match scheduled in Pittsburgh June 17 against Jimmy Tygh.

DEMPSEY OFFERS TO HELP ARMY BUILD DEFENSE

Washington, D. C., June 4 (AP).—Jack Dempsey, former heavyweight champion, may be given a part in the national defense program as a physical training director of noncombatant forces.

Dempsey offered his services to the war department and the National Youth administration last week.

Aubrey Williams, NYA director, was reported to be "definitely interested" in making use of Dempsey's services if and when NYA's training program becomes a part of national defense preeparations.

SUFFOLK DOWNS RESULTS.

FIRST RACE—Purse $1,000, claiming, 3 year olds, 6 furlongs:
Kleig Light, 112 [Bodiou] 20.00 5.20 3.60
Isarra, 112 [McDonald] 3.20 2.60
Machilinda, 110 [S'son] 3.40
Time, 1:12 2-5. Miss Gallant, Parade Leader, Silver Bet, and More Sir ran.

SECOND RACE—Purse $1,000, claiming, 4 year olds and up, 1 mile:
David W., 118 [Marrero] 13.20 7.60 3.60
Jamaica, 108 [Meade] 6.20 3.20
Surfiber, 118 [Berger] 2.60
Time, 1:41 4-5. On Quest, *Bonnie Buzz, Troublesome, and Set Pat ran. *Finished third but was disqualified.

LINCOLN FIELDS CHART

JUNE 4, 1940.

[Copyright: 1940: By the Cecilia company.]

FIRST RACE—Six furlongs. Purse $800. Four year olds and up. Claiming. Purse $800. Net value to winner, $600; second, $125; third, $50; fourth, $25.

Horse and jockey—	Wt	PP	St	$\frac{1}{4}$	$\frac{1}{2}$	Str	Fin	Owner	Eq odds
RITA Z [S.Clark]	100	7	2	2^{hd}	2^{1}	2^{2}	$1^{1/2}$	CalumetFarm	3.30-1
GATO [E.Elam]	110	6	1	$1^{1 1/2}$	1^{1}	1^{1}	2^{1}	Mrs.A.M.Creech	5.80-1
THREADNEEDLE [A.Snider]	108	2	8	8	7^{2}	4^{1}	3^{1}	M.Vehon	4.50-1
FALERNO [J.Adams]	110	1	3	4^{2}	$3^{1 1/2}$	$3^{1 1/2}$	4^{hd}	Mrs.J.F.Waters	3.10-1
MILLION BUCKS [R.Vedder]	110	5	7	7^{2}	$5^{1 1/2}$	$5^{1 1/2}$	5^{2}	K.Mayer	23.90-1
CHANTING [J.Flinchum]	110	8	4	3^{1}	4^{hd}	$7^{1/2}$	6^{hd}	S.McPherson	8.10-1
BRIGHT VICTORY [H.Hauer]	104	4	6	$5^{1/2}$	$6^{1/2}$	6^{1}	7^{1}	LexbrookStable	10.50-1
EMPLOYER [C.Swain]	110	3	5	6^{hd}	8	8	8	Mrs.ThelmaOtt	17.90-1

Time, 1:12 4-5. Two dollar mutuels paid: Rita Z., $8.60 straight, $5.20 place, $3.60 show: Gato, $6.40 place, $4.80 show: Threadneedle, $4.00 show. Winner trained by B. A. Jones. Went to post at 2:07. Off at once. Start good, from gate. Won driving, place same.

SECOND RACE—Five furlongs. Two year olds. Claiming. Purse $800. Net value to winner, $600; second, $125; third, $50; fourth, $25.

Horse and jockey—	Wt	PP	St	$\frac{1}{4}$	$\frac{1}{2}$	Str	Fin	Owner	Eq odds
EPIGET [J.Flinchum]	108	3	3	$1^{1 1/2}$	1^{2}	1^{4}	1^{6}	Thos.Piatt	2.80-1
I BID [J.Adams]	116	1	1	$2^{1 1/2}$	$2^{1 1/2}$	2^{2}	2^{3}	L.C.Young	6.30-1
AU FAIT [E.Elam]	105	8	5	$5^{1 1/2}$	5^{hd}	3^{hd}	$3^{1 1/2}$	J.H.Alexander	50.40-1
NICABE [H.Hauer]	111	7	4	3^{1}	$4^{1 1/2}$	$5^{1/2}$	4^{hd}	FancyFarm	15.30-1
SASNAK [R.L.Vedder]	111	2	2	4^{hd}	$3^{1/2}$	4^{hd}	5^{1}	WoolfordFarm	4.50-1
BROTHER JIM [E.Pool]	113	9	10	$9^{1/2}$	9^{hd}	7^{1}	$6^{1 1/2}$	Mrs.N.Burger	20.50-1
SYLVAN DELL [A.Snider]	108	5	7	$8^{1/2}$	$7^{1/2}$	6^{1}	7^{hd}	J.Lowenstein	39.10-1
SWEEPING CLEAN [C.Wells]	105	4	6	12	$8^{1/2}$	$8^{1 1/2}$	8^{1}	Mrs.McGarvey	11.80-1
SNOW FLEET [Litzenberger]	110½	11	9	7^{hd}	6^{hd}	9^{1}	9^{hd}	Mrs.Copenhaver	7.60-1
MERRY WAYS [J.E.Oros]	112½	12	11	10^{4}	11^{2}	$10^{1 1/2}$	10^{1}	Thomas-LeBl.B.	20.30-1
VOCALIST [S.Clark]	103	6	8	6^{hd}	10^{2}	11^{4}	11^{8}	C.Putnan.	8.70-1
HI WINNIE [C.Swain]	105	10	12	11^{2}	12	12	12	C.A.O'NeillJr.	72.40-

Time, 1:01. Two dollar mutuels paid: Epiget, $7.60 straight, $5.20 place, $3.80 show: I Bid, $7.40 place, $6.40 show: Au Fait, $21.80 show. Winner trained by J. P. Sallee. Went to post at 2:38. Off at once. Start good, from gate. Won easily, place same.

THIRD RACE—Six furlongs. Three year olds and up. Claiming. Purse $800. Net value to winner, $600; second, $125; third, $50; fourth, $25.

Horse and jockey— RHETT [T.P.Martin], BLAUFUSS [E.White], MELVA JANE [V.DeMarsch], PANIC RELIEF [L...], STEEP [C.Swain], GOODNESS SAKE [...], VIRAGIN [J.E.Oros], PERPLEX [L.Wilson], CADDIE CAY [S.Clark], EXONERATE [J.Adams], LA MONTE [J.Flinchum], SMALL SON [W.Va...]

Time, 1:14 4-5. ... show: Blaufuss, $7.40 ... A. J. Brown. Went ... Won easily, place driving.

FOURTH RACE—... $600; second, $125; ...

Horse and jockey— ‡TWO TOPS [W.Yarberry], †EVEN ROLL [J.E.Oros], †PATES BOY [R.L.Vedder], SWAIN [A.Snider], ASAEL [J.Flinchum], ‡INSCO SETH [J.Richard], MENTAL BANKER [J...], HI POV [S.Clark]

†R. G. McKay entry. Time, 1:01 1-5. ... $2.80 show: Even Roll ... by B. A. Jones. Went ... ing, place same.

LINCOLN FIELDS ODDS & JOCKEYS

FIRST RACE—Claiming, 4 year olds and up, 6 furlongs:

Horse.	P.P.	Wt.	Jockey.	Odds.
Our Haven	19	112	No boy	
Holiday Tea	10	107	R. L. Vedder	5-2
Rich Cream	12	109	J. Flinchum	6-1
Maleman	5	114	G. Martin	10-1
Paul Lee	11	117	H.Lit'b'ger	3-1
Wha Hae	7	111	C. Wells	8-1
Honored Miss	3	109	No boy	8-1
Nana Kate	8	102	No boy	8-1
Goldendue	2	104	No boy	15-1
Palsak	4	109	W. Lyons	30-1
Par-Queen	13	109	C. Calvin	20-1
Lucky Bun	6	102	No boy	20-1
Viveanna	1	109	No boy	20-1
Noticing	9	109	No boy	30-1
Earlvin	14	107	L. Dem'che	20-1
Vehas Choice	15	114	No boy	30-1
High Josie	16	109	No boy	30-1
Miss Shirley	17	102	L. Dem'che	30-1
Fair Volta	18	109	L. Wilson	30-1
Moorish	20	114	No boy	30-1

SECOND RACE—Claiming, maidens, 3 year olds, 7 furlongs:

Horse.	P.P.	Wt.	Jockey.	Odds.
Relief	12	111	C. Wells	6-1
Pinnacle Light	10	110	R. L. Vedder	3-1
Alwiser	9	110	W. Garner	8-1
Swift Knight	5	108	No boy	10-1
Valdina Jack	6	108	L. Dem'che	15-1
Three Clovers	2	107	S. Clark	15-1
Kanalbret	15	108	E. Elam	15-1
Roman Time	3	108	L. Dem'che	20-1
Estrallita	4	108	A. Snider	20-1
Nine Ten	7	108	No boy	20-1
Formal Dress	8	113	No boy	20-1
Residue	11	116	No boy	20-1
Stan Riley	14	108	L. Dem'che	20-1
Lady Jean	16	103	No boy	20-1
Band o' Silver	18	108	No boy	20-1
Lady O.	19	108	No boy	20-1
Hi-Fella	20	113	R. Howell	20-1
Reality	17	111	J. Flinchum	4-1
Sudden Thought	1	111	C. Clark	5-1
Kum a Running	13	111	R. Conley	8-1

THIRD RACE—Claiming, 3 year olds, 6 furlongs:

Horse.	P.P.	Wt.	Jockey.	Odds.
Sir Franklin	3	106	No boy	6-1
Rosetta	4	108	P. Camp	8-1
O. K. Mullen	7	107	S. Clark	10-1
Jerry Rae	2	106	S. Clark	6-1
Mingling	10	114	J. E. Oros	6-1
Ogallah	13	114	R. L. Vedder	8-1
Jimmie Tom	6	109	No boy	6-1
Vinum	5	114	No boy	10-1
Earlsboro	8	114	J. E. Oros	10-1
Haste On	14	114	J.Richard	10-1
Barograph	12	109	E. White	15-1
O Play	9	109	R. Howell	15-1
Doctor's Rose	1	106	J. Adams	20-1
Tex Tess	11	104	L. Dem'che	20-1
Jack Alex	15	114	No boy	20-1
Steep	16	101	G. Hearsey	20-1

FOURTH RACE—Two year olds, 5 furlongs:

Horse.	P.P.	Wt.	Jockey.	Odds.
‡Mack's Dream	3	113	R. L. Vedder	7-5
¶Humane	8	108	C. Clark	4-1
†Flying Streak	2	113	A. Snider	3-1
*Zell	6	110	J. Richard	5-1
*Scarlet Insco	1	110	J. Richard	5-1
‡Silvestra	11	113	R. L. Vedder	7-5
§Winamac	4	110	J. Flinch'm	10-1
§Town Miss	5	110	J. Flinch'm	10-1
Reigh Countess	7	105	G. Hearsey	15-1
¶Black Fairy	9	110	No boy	4-1
†Ava Delight	10	110	R. Conley	3-1

*Calumet farm entry. †Weil entry. ‡Woolford farm entry. §T. C. and T. Piatt entry. ¶Combs-Gay entry.

FIFTH RACE—Claiming, 4 year olds and up, 6 furlongs:

Horse.	P.P.	Wt.	Jockey.	Odds.
Gold Flag	7	113	A. Snider	2-1
Aerial Bomb	1	106	J. Richard	6-1
Ballinderry	5	106	C. Swain	4-1
Ginocchio	4	113	J. E. Oros	6-1
Pelter	3	108	J. Flinchum	8-1
Street Arab	2	111	A. Richard	10-1
Ebony Boy	9	113	No boy	10-1
Flying Jack	10	106	C. Wells	15-1
Chance Queen	6	108	G. Martin	20-1
Sweet Adeline	8	108	E. Elam	20-1

SIXTH RACE—Three year olds and up, 1 mile:

Horse.	P.P.	Wt.	Jockey.	Odds.
Rude Awakening	4	113	J. Flinchum	3-1
Taxes	5	113	C. Clark	2-1
Commendador II.	3	118	W. Garner	3-1
Shine o' Night	1	105	H. Hauer	8-1
[illegible]	2	118	A. Craig	6-1
Jingoist	6	118	A. Snider	8-1

SEVENTH RACE—Claiming, 4 year olds and up, 1 1-16 miles:

Horse.	P.P.	Wt.	Jockey.	Odds.
Lady Federal	2	105	C. Clark	8-5
Kiev Gaffney	3	112	A. Craig	3-1
Sir Ajax	6	108	C. Wells	4-1
Cardibre	7	108	C. Wells	8-1
Headin Home	1	113	C. Calvin	6-1
Son of Fire	5	108	L. Dem'che	20-1
Max Forst	4	112	R. Conley	20-1

EIGHTH RACE—Claiming, 3 year olds, 1 1-16 miles:

Horse.	P.P.	Wt.	Jockey.	Odds.
Hurrigal	3	108	J. Flinchum	8-1
Valdina Boy	9	116	J. Adams	3-1
Ten Blow	5	113	A. Craig	6-1
Jockarando	6	113	J. Adams	6-1
Virginia Rose	4	108	A. Snider	4-1
Lively Lady	2	110	H. Hauer	8-1
Jay Bee Dee	8	108	D. Purise	8-1
Mighty Fine	7	113	J. E. Oros	8-1
The Object	10	113	A. Clutter	10-1
Gram	1	105	No boy	15-1

Daily Doubles

LINCOLN FIELDS.
Epiget and Rhett $210

DELAWARE.
Bright Arc and Circus Wings $98.10

SUFFOLK DOWNS.
Kleig Light and David W. $240.20

FAIRMOUNT PARK.
Between Bells and Bedight $53.80

DETROIT.
Dixie Girl and Star Wind $368.60

FAIRMOUNT PARK RESULTS.

FIRST RACE—Purse $600, claiming, 4 year olds and up, 6 furlongs:
Amos, 112 [N. Brooks] 8.00 5.00 2.80
Tramway, 107 [Clark] 6.00 4.00
False Card, 107 [Stroud] 3.40
Time, 1:13 4-5. Maiden Dream, Free Money, Manhunt, King Preston, Lady Briar, and New Play ran.

SECOND RACE—Purse $500, claiming, 4 year olds and up, 6 furlongs:
Between Bells, 111 [T.King] 7.20 3.80 2.80
Double Witch, 116 [R. Gonzales] 10.80 6.40
Forceful, 111 [Henson] 2.80
Time, 1:13 4-5. Light Tack, Col. Julian, Shining Sea, In Chancery, Husker H., Buck's Pal, Book's Pride, Margie G., and Broad Age ran.

THIRD RACE—Purse $500, claiming, 4 year olds and up, 6 furlongs:
Bedight, 116 [Dyer] 19.40 6.20 4.20
Chief's Scout, 111 [Nicholson] 5.20 3.20
Everybody, 111 [Madden] 7.40
Time, 1:14 2-5. Brilliant Glow, Vonnie, Ora Negra, Tipsy Pudding, Darling Mary, Trickster, Scottish Mary, Ashore, and Jean Dale ran.

FOURTH RACE—Purse $500, claiming, 4 year olds and up, 6 furlongs:
Gilda's Lass, 111 [Scurl'k] 20.20 10.60 7.20
Bloss. Queen, 107 [Deprang] 7.20 4.60
Ito, 104 [Nicholson] 6.80
Time, 1:14. Hustle Along, Panatela, Quick Quick, The Spotter, Miss Allie, Grill, Oxford Lad, and Ouray ran.

FIFTH RACE—Purse $500, claiming, 3 year olds and up, 1 1-16 miles:
Board Bill, 110 [Sauter] 21.20 6.80 4.40
Rockrim, 115 [R. Jones] 5.40 3.80
Monteil, 110 [Brooks] 6.80
Time, 1:47 4-5. Fire Prince, Off Duty, Linnie Kate, Mouse Trap, Lynxholm, Wardell Ormont, Grecian King, Mint Flavor, and *King Joy ran.

SIXTH RACE—Purse $700, claiming, 3 year olds and up, 6 furlongs:
Born Lucky, 118 [Derden] 6.20 4.20 2.80
Buff Ryan, 111 [Scurlock] 6.00 3.60
Fritz, 100 [Gardelle] 3.80
Time, 1:12 4-5. Mary Van Buren, Saucy Leta, Shuchor, Brentwood Lad, Kiev Singer, Braxton Bell, Fancy That, Garden Pool ran.

SEVENTH RACE—Purse $500, claiming, 4 year olds and up, 1 mile:
Buzzin Around, 114 [Dep'g] 32.20 12.40 6.20
Communist, 114 [G. Oros] 4.00 2.80
Rose K., 104 [Clark] 7.40
Time, 1:42 3-5. Memory Chair, Linkville, Ostrogoth, Genie Jr., ...

FAIRMOUNT PARK ENTRIES.

FIRST RACE—Purse $600, claiming, 3 year olds, 1 mile:
*Broomian .... 98 *Spanish Belle .. 98
*Valdina Opal ... 98 Ultimate Jest 108
War Hostage ....108 Justa Slave 103
*Kiev Wave 103

SECOND RACE—Purse $500, claiming, 3 year olds and up, 5½ furlongs:
Tarping ....114 Gecko ....
Sun Argo ....114 *Mr. Seth 114
*Red Diamond ...109 Perry Boy 109
Nopalosa Porte ..114 ...

AVERAGES 119 GAMES.

Al Lopez of Boston Bees has caught an average of 119 games a season for 10 years.

TODAY'S SELECTIONS

LINCOLN FIELDS, CRETE, ILL.
[Fast.]
1—Maleman, Honored Miss, Paul Lee.
2—Valdina Jack, Pinnacle Light, Relief.
3—Haste On, Sir Franklin, Rosetta.
4—Calumet entry, Woolford entry, Weil entry.
5—GINNOCCHIO, Pelter, Ariel Bomb.
6—Taxes, Commendador II., Jingoist.
7—Lady Federal; Sir Ajax, Kiev Gaffney.
8—Virginia Rose, Hurrigal, Valdina Boy.

DETROIT, MICH.
[Fast.]
1—Jacopobelle, Desafuero, Lillian Roth.
2—PRENNY, French Trap, Vote Boy.
3—Simmons entry [Wishing-Rod Berry], Nimble, Straddle On.
4—Killarney Lass, Dutch Dame, Matchless.
5—Tuleyries Lin, Paddy, Hiddenite.
6—White Hot, Showup, Jeffersontown.
7—Eddie Gardner, Hadnogal, Dr. Holmes.
8—Big Brook, Snap Clock, Witful.

DELAWARE PARK, STANTON, DEL.
[Fast.]
1—Ball Player, Metcalf Entry, Sun Triad.
2—Bright Harvest, On The Beam, Sir Broadside.
3—Blazing Heat, Crius, Greeny.
4—REDLIN, Night Tide, Challamore.
5—Parr entry [Legal Light-Hypocrite], Shaw entry, Boston Pal.
6—Career Girl, Mac's Canter, Millshow.
7—Ann Mowlee, Braving Danger, Brandon Prince.
8—Forbes' entry [Cherry's Child-Creole Sash], Polly Nacdun, Sealoch.

BELMONT PARK, N. Y.
[Fast.]
1—He Goes, Adagio, Flying Falcon.
2—Our Sal, Rippling On, Agility.
3—CITY JUDGE, Dark May, Be A Bell.
4—Our Grace, Great Sarah, South Anna.
5—Pleione, Better Half, Pilot Biscuit.
6—Lewis entry [Cockered-Jacomar], Whitney entry, Red Dock.
7—Brown entry [T. M. Dorsett-Jewel Dorsett], Nedayr, Balloter.
8—War Noise, Maedren, Irish Bark.

SUFFOLK DOWNS, BOSTON, MASS.
[Track Fast.]
1—Fair Time, Mixwell, Ugin.
2—Thrift Shop, Bolivar, Gay Mate.
3—Zacatine, Road Scraper, Star Blink.
4—Count Dean, Dianapat, Pari Call.
5—GO HOME, Court Dance, Doubt Not.
6—Equistone, Pari-Ernest, Short Stop.
7—Gigi, Molest, Knitetta.
8—Wahlette, Butter, Scout Azure.

FAIRMOUNT, COLLINSVILLE, ILL.
[Track Fast.]
1—Valdina Opal, Spanish Belle, Broomian.
2—Tarping, Sun Argo, Sweep Boy.
3—RED GO, Spanlee, High Polish.
4—Valdina Duo, Sun Hat, Gold Jack.
5—My Blaze, Incognito, Flashing Thru.
6—Molly Fly, Tomye, Miss Nadi.
Special race—Beaver Lake, Miss Monte [only two starters].
7—Hollywood Ace, Popular Vote, Bull Market.
8—Seth Polante, Ultieville, Colorist.

"Bourbon at its Best"

Your friends may doubt your story of the big one that got away—but they can't doubt your claims for Hill and Hill when you have the bottle right there! Let them taste for themselves how mellow it is, how deliciously smooth and satisfying!

BOTTLED-IN-BOND 100 Proof
JOHN ROESING & COMPANY
Exclusive Distributors, Chicago, Illinois

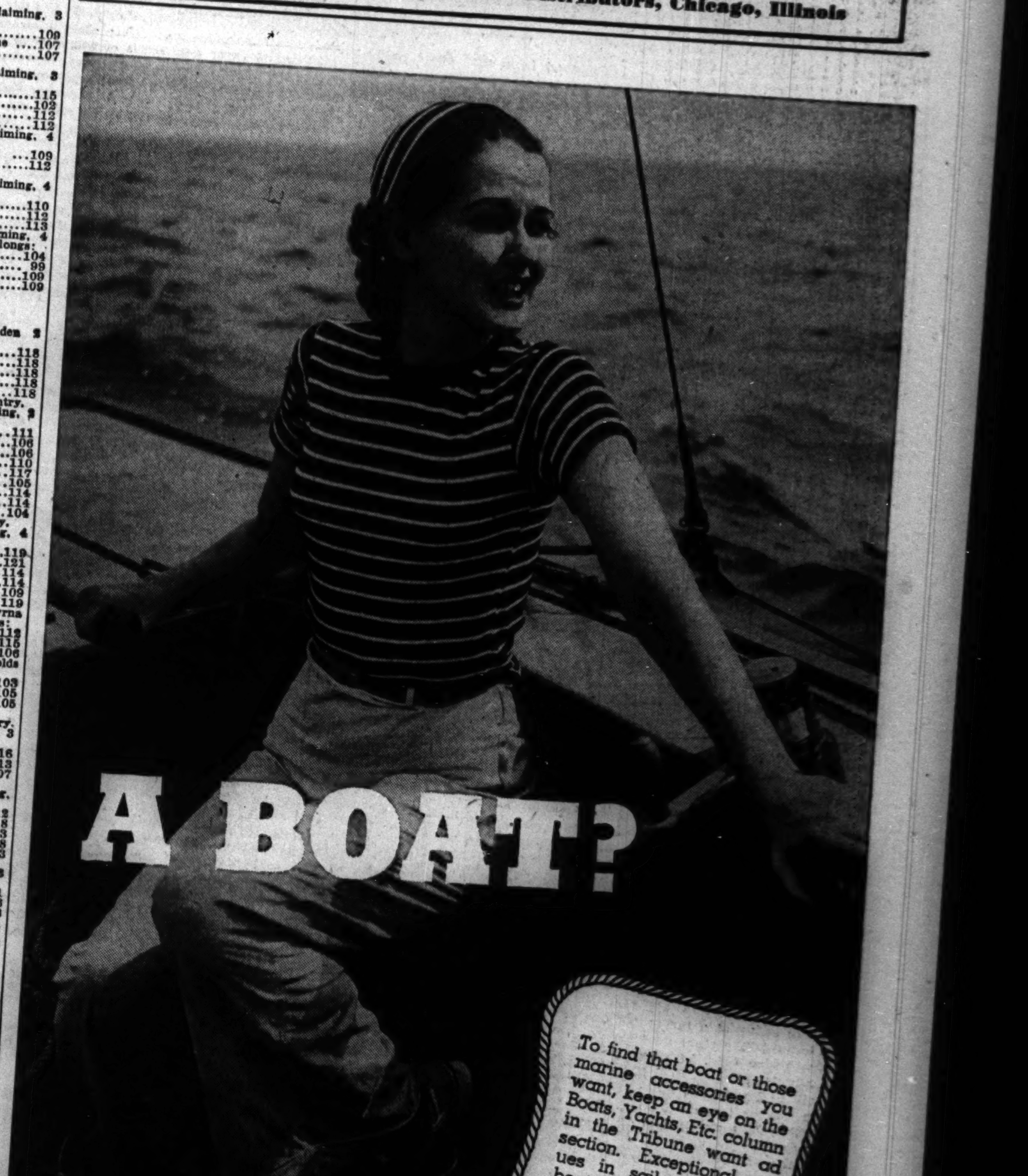

Because they get better results, want ad users place more total want advertising in the Tribune than they place in all other Chicago newspapers combined.

LINCOLN FIELDS
8 Races Daily—First Race 2:00 P. M.
SATURDAY, JUNE 8TH
JOLIET STAKES
2 YEAR OLDS
FIVE FURLONGS
$5,000 ADDED
General Admission, $1.00
Club House Admission, $2.00
Tax Included
Train Schedules—C. & E. I., Dearborn Station, City Time, 45 minutes to Lincoln Fields. First train, 9:00 a. m. Also 12:30 p. m. Last train 1:05 p. m. Trains stop at 47th and 63rd Sts.
ROUND TRIP 75c

CHICAGO FORGES AHEAD FOR ROLE IN ARMS DRIVE

Plans for Synthetic Rubber Plant Told.

BY PHILIP HAMPSON.

While officials of the Chicago Association of Commerce are pushing efforts to bring industries vital to the national defense to Chicago, it was learned yesterday that a leading chemical company is preparing to construct a large synthetic rubber plant in the Chicago region. Such a plant would help to supply the nation with rubber that might be cut off from natural producing centers, such as the Dutch East Indies, by the war.

Oscar G. Mayer [top] and Leverett S. Lyon.

The proposed Chicago rubber plant would use the vast supplies of natural and refinery gases available in the huge petroleum refineries in the Chicago region. These gases are an essential raw material in the manufacture of synthetic rubber and the supply here is said to be practically unlimited.

Details of Plan Withheld.

Because construction of the plant here depends primarily on acceptance of the synthetic rubber by industry, those interested in the development said they cannot disclose the name of the chemical company or the proposed site until they get assurances which would make it feasible to go ahead with plans.

"The Chicago region possesses virtually an unlimited supply of the raw material from which butane synthetic rubber is made," said Dr. Gustav Egloff, research chemist for the Universal Oil Products company, Chicago. The company has developed a chemical process for obtaining synthetic rubber at comparatively low cost from butane gas—a byproduct of gasoline refining.

Among the big refining plants in the Chicago area are those of the Standard Oil Company of Indiana at Whiting, Ind., Sinclair, at East Chicago, Ind., Wadhams, East Chicago; Calumet Refining, Burnham; Globe Oil and Refining, Lemont, and Texas corporation, Lockport.

Valuable as Substitute.

Altho the manufacturer of synthetic rubber has been making some headway in the United States, it has not been necessary to go into the large scale production as Germany and Russia have done. This is because of the relative cheapness of the natural rubber obtained from the British and Dutch East Indies. Should this rubber be cut off Chicago interests could be licensed by Universal Oil Products to use its process. There are other processes for making synthetic rubber, also. One type of synthetic rubber is said to have about 30 per cent greater wearing quality and strength in tires than natural rubber."

Dr. Egloff said that in 1939 about 1 billion 100 million pounds of natural rubber were used in this country, but many times this amount are available from the petroleum sources.

Visit with Johnson.

Oscar G. Mayer, president of the Chicago Association of Commerce, and Leverett S. Lyon, chief executive officer, told of their visit last week with Louis Johnson, assistant secretary of war, in Washington. They said they explained to Johnson that Chicago is ready and has the ability and facilities to help build the nation's defenses at once.

Johnson assured the Chicagoans that the war department is well informed as to Chicago's facilities and indicated that Chicago will get the fullest consideration when the defense program is unfolded.

Mayer and Lyon discussed important factors in detailing their reasons for centering a substantial part of airplane assembling and airplane engine building in the Chicago area.

They urged the establishment here of an airplane engine laboratory, citing this city's central location as one good reason for establishing it here.

They urged the establishment here

[Continued on page 35, column 5.]

Several Firms to Expand for War Contracts

Plant expansion plans were announced yesterday by several important companies, including Metal and Thermit corporation which operates a detinning plant in East Chicago, Colt's Patent Fire Arms Manufacturing company, and Curtiss-Wright corporation. Increased business from actual or anticipated war orders was credited for the programs.

Meanwhile, Harold McMillan, British parliamentary undersecretary for the ministry of supply, said in London that the problem of obtaining larger supplies of steel from the United States and the dominions was receiving "urgent and special attention" of the British government.

Put Up $200,000 Plant.

Metal and Thermit corporation is constructing an additional building, 320 by 90 feet, on its property in East Chicago to provide an extra 30,000 square feet of floor space. Representing an expenditure of about $200,000, the new building, which will be used for both manufacturing and a warehouse, is scheduled for completion early in July.

Increase of business of the company in the middle west has made it necessary to bring the division of electrode welding manufacturing operations from the Carteret, N. J., plant to East Chicago, according to officials.

The corporation, which has a total capacity of 200,000 tons a year of tin plate scrap, has a third detinning [recovery of tin from tin plate scrap] plant in San Francisco. General offices of the company are at 120 Broadway, New York, and Chicago offices at 7300 South Chicago avenue.

Expands Arms Production.

The Colt company plans to release about 100,000 square feet of factory space for machine gun and other arms production. Starting July 1, the company will move the electrical division from the main plant to space leased in the most modern unit of the Hartford rubber works division of the United States Rubber company. The space has been unused in recent years.

Capacity of the Magnolia Petroleum company plant in Fort Worth, Tex., will be increased to 20,000 barrels daily from 5,500 barrels in a $2,000,000 modernization program expected to be finished in eight months.

Officials of the Curtiss-Wright corporation, large aircraft manufacturer, asked the Essex county, N. J., county board of freeholders to close a road to permit enlargement of the company's 300 acre airport at Caldwell, N. J.

Need Longer Runway.

Expansion of the field is necessary so that a 4,000 foot runway may be built and more ground space made available for servicing of large transport planes, according to Charles W. Loos, vice president. The longest present runway on the field is 3,200 feet, not long enough for the big transports. Loos said that an assembly plant may be built at the present service station field, but explained that plans are not definite.

Montana-Dakota Utilities company of Minneapolis requested permission from the federal power commission to construct a natural gas pipe line from Fort Peck, Mont., to Glendive, Mont. As an alternative, the company asked the commission to hold that a federal certificate was not necessary to build the line.

Would Start in July.

Construction would be started in July, according to the company, and financing would come from the company's issue of $1,200,000 first mortgage sinking fund bonds, 4½ per cent series due May 1, 1956, and a proposed issue of unsecured promissory notes of $350,000 to four Minneapolis and Chicago banks.

American steel authorities said that British and French steel buying in this country probably would be concentrated more heavily in finished products to speed allied arms output. With the important Belgian metal industry in German hands and industrial areas of northern France invaded, it was explained, the allies must rely upon the United States for a larger share of steel requisites.

Junior A. of C. Elects R. M. Harrison President

Robert M. Harrison was elected president of the Junior Association of Commerce at its annual meeting last night. Harrison is assistant director of the live stock bureau of Armour & Co. Richard C. Swander, Robert L. Jones, and Parker Ekren were elected vice presidents. J. L. Mayberry was named general secretary and Herman Rice, treasurer. The officers will be installed Saturday night at a buffet supper dance.

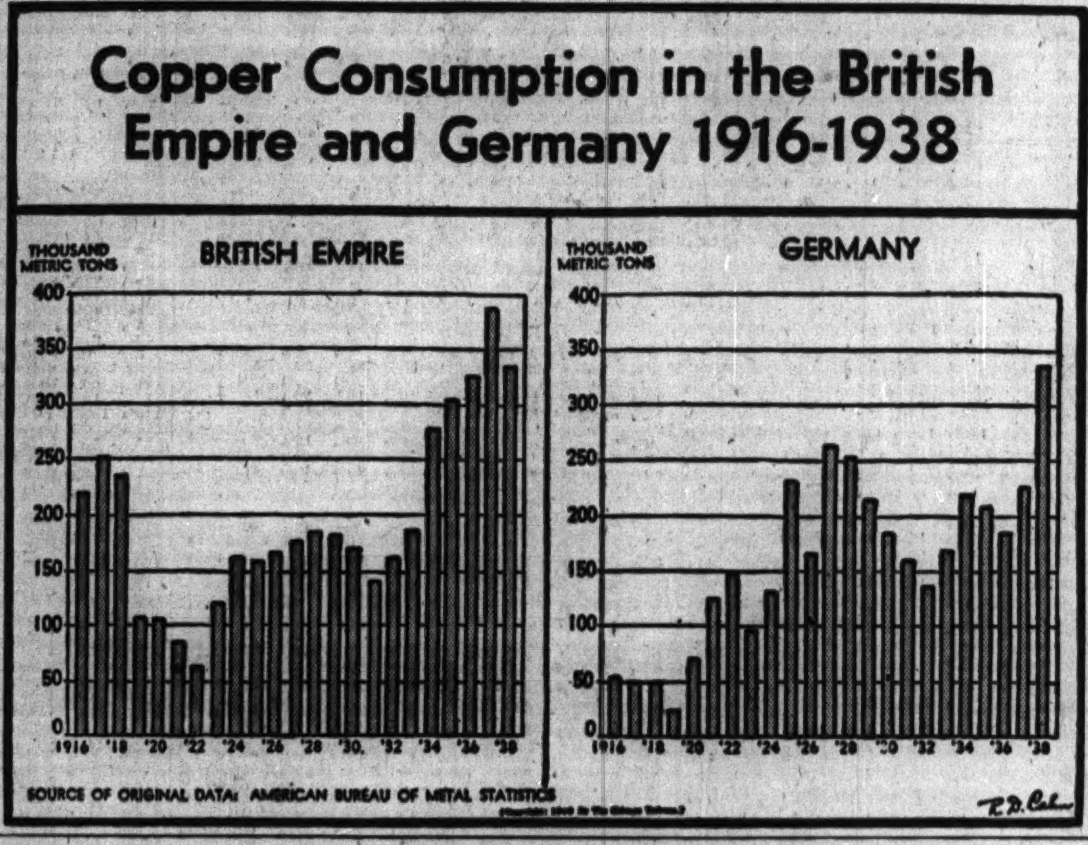

Arms Program to Bring Peak Coal Demands

An unparalleled demand for coal is expected to result from the rearming of America for defense purposes, R. E. Howe, president of Appalachian Coals, Inc., yesterday told members of the American Retail Coal association at the Morrison hotel.

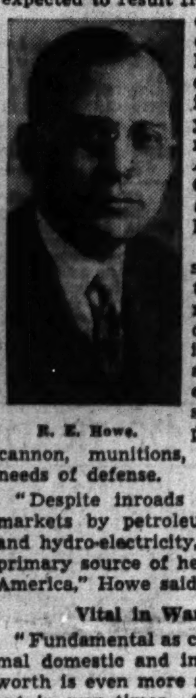

R. E. Howe.

He urged consumers to act now to fill their coal needs before industry starts taking enormous amounts necessary in the construction of airplanes, tanks, cannon, munitions, and the other needs of defense.

"Despite inroads made upon our markets by petroleum, natural gas, and hydro-electricity, coal is still the primary source of heat and power in America," Howe said.

Vital in War Times.

"Fundamental as coal is to our normal domestic and industrial life, its worth is even more strikingly apparent in war times. Coal is indispensable in the manufacture of iron and steel from which the weapons of war must be forged. Neither is there any substitute for coal in the mass production of explosives."

Howe said that we can best gauge the amount of coal that will be needed in the present emergency by recalling the amount used during the world war. In the last war, he explained, it was estimated that an army required 10 tons of steel per man per year. It requires five tons of coal to produce a ton of steel. To make the steel alone required 50 tons of coal per soldier per year. Another 50 tons was necessary for each soldier for other supplies and transportation.

Recalls 1918 Shortage.

In 1918 production reached 600,000,000 tons, for which 400,000,000 tons were required by the army, leaving only 200,000,000 tons for nonmilitary and domestic use. The resulting shortage, made more acute by demands from Europe, is recalled by all in the industry, Howe said.

Efforts made by the federal government under Dr. Harry A. Garfield, fuel administrator, to control coal prices and movement were futile, and past mistakes should be avoided, Howe said.

In 1918, he continued, 615,000 miners, working 48 hours a week in the maximum week of production, produced about 13,000,000 tons of coal. In a similar week in 1939, about 500,000 miners working 35 hours a week produced about 10,500,000 tons.

Among the ways suggested for averting a coal shortage, he said, were: 1. For the government and others to coördinate buying of coal on a steady basis. 2. Formation of an agency, possibly by coal retailers, for the sale of coal to consumers on the instalment plan to avoid peak buying in the fall and winter.

BRITAIN, FRANCE FORM TENNESSEE COMPANY TO PRODUCE POWDER

Washington, D. C., June 4 (AP).—The Anglo-French purchasing commission announced today formation of the Tennessee Powder company, a Tennessee corporation, to supply France and Great Britain with smokeless powder. The plant, the announcement said, will be located near Memphis and will involve "a large expenditure of money."

"It is contemplated," said the statement, "that the plant will be constructed and operated for the Tennessee Powder company, by E. I. du Pont de Nemours & Co., but du Pont will have no financial interest in the capital stock of the Tennessee corporation."

This capital, an official of the board said, will be supplied by the British and French governments.

"Several thousand acres of land are under option as a site for the plant and these options are being taken up," the statement continued. "Construction will start immediately with hope that the plant will be in operation before the end of the year. The plant, when in operation, will give employment to approximately 5,000 men."

DRILL 'ANOTHER 'LARGEST WELL' IN ILLINOIS FIELD

Centralia, Ill., June 4 (AP).—An official of W. C. McBride, Inc., announced today that the company's No. 8 Carson, an oil well three miles northwest of this city, flowed 10,800 barrels in 24 hours, largest initial production in Illinois oil history. The production was from the Devonian lime between 2,894 and 2,913 feet.

Other Devonian wells have produced at the rate of more than 10,800 barrels a day in tests of three to 12 hours, but none had flowed so much in a 24 hour period.

The new well was believed important, not only because of its size, but because it was in the extreme northern part of the Centralia field. It indicated that production from the Devonian lime may extend much farther north than does the production from the more shallow Benoist sand.

BILL TO CONTROL TRUSTS APPROVED BY SENATE GROUP

Washington, D. C., June 4 (AP).—A senate banking subcommittee today approved without a dissenting vote legislation providing for regulation of investment trusts and investment companies by the Securities and Exchange commission.

Chairman Wagner [D., N. Y.] said he would call the full banking committee together Thursday to act on the bill.

The subcommittee voted after SEC officials and E. E. Crabb, president of Investors Syndicate, Minneapolis, Minn., testified they had reached agreement on provisions covering investment companies issuing face amount certificates.

The SEC representatives said this made agreement complete with all segments of the industry.

Quiet Buying of War Issues Boosts Stocks

New York, June 4 (AP).—Quiet buying of steels, aircrafts and specialties today helped the stock market get back on its feet despite the handicaps of bearish war news. The advance was selective and gains of fractions to more than 2 points were chipped down a bit at the close.

The upturn was accomplished on the smallest volume for a full session since July 10, 1939. Transfers totaled 409,800 shares, compared with 445,705 yesterday. The Associated Press average of 60 issues was up .3 of a point at 38.4.

Wall street seemed to find cheerful portents in domestic business developments and the outlook for heavy rearmament spending. At the same time many traders continued to stand aside to await Italy's decison in the European conflict.

Cloudy Note Seen.

A cloudy note was seen in Prime Minister Churchill's admission to the house of commons that all channel ports were in the hands of the Nazis and his warning of further "blows" at the allies.

A somewhat pessimistic interpretation also was placed on the British chieftain's intimation Canada might be used as a base for pushing the struggle against Germany.

As steel production topped 80 per cent of capacity, holders of metal shares heard hopeful forecasts of mounting earnings for corporations in this field.

Standard Oil of New Jersey stock moved up when President Farish said profits were running well ahead of 1939. American Woolen common and preferred were given a lift on prospects of big army purchases.

Steel Issues Higher.

Prominent gainers included United States Steel, Bethlehem, Douglas Aircraft, United Aircraft, Lockheed, Westinghouse, Union Carbide, International Paper common and preferred, Sears Roebuck, American Telephone, Celanese, Anaconda, Kennecott and Eastman Kodak. Most oils, rails, utilities and rubbers shifted over a narrow route. General Motors and Chrysler each were up ⅝ point.

The New York Stock exchange reported collateral borrowings by members [brokers loans] declined during May to $408,909,100 from $579,486,000 at the end of April.

CHICAGO STOCKS ADVANCE.

Trading was slow on the Chicago Stock exchange yesterday, and only 11,000 shares changed hands. Of the 75 active issues, 38 advanced, 22 declined, and 15 remained unchanged. Commonwealth Edison, the volume leader, gained ⅛ point to close at 26⅝, and United States Steel, another of the favorites, moved up 1⅛ points to finish at 46½.

Chicago Airport Sets New Passenger Traffic Record

Figures issued yesterday showed that passenger traffic in and out of Chicago airport last month established a record. Passengers arriving totaled 24,133, against 22,944 in May, 1939, and 27,129 in April, 1940. Persons departing numbered 33,318, compared with 23,908 in May, 1939, and 26,813 in April this year.

STOCKS SHAKE OFF EFFECT OF NAZI INVASION

Prices Rise Despite Allied Reverses.

BY THOMAS FURLONG.

After one of the steepest 10 day declines in history, the stock market has leveled off and effected at least a temporary stabilization. Yesterday was the 12th trading day since the halt of the swift break that began on May 10 after the German army march into Holland and Belgium.

That decline lasted until May 21. Since then the market has been comparatively steady, with some recovery occurring despite the fact military developments in Europe during the period have been definitely adverse to the allies.

At yesterday's closing price level, stocks were higher on the average than they were 12 days earlier. The average closing price of 30 industrial shares [Dow-Jones] on the New York Stock exchange was 115.79, compared with the low of 110.61, which was touched May 21.

Had Fallen 38 Points.

In the nine days immediately following the German invasion of the Low Countries the price index fell from 148.60 [the high reached on May 9] to the May 21 low of 110.61, a drop of 37.99 points.

The market action of the last 12 days is encouraging analysts in the belief that the worst is over as far as panicky liquidation is concerned. The market, it was observed, was not in the precarious situation that it was during some of the bad collapses of former years.

The volume of speculative margin holdings was not large in relation to what it was in 1929 and 1930 when each break in prices brought a fresh wave of liquidation from accounts that had gone under water. Nor did the recent break find the banks with a large volume of money loaned on speculative securities.

Action Reassuring.

But what if the tide continues to run against the allies? Will it mean that the market is in for another bad period of liquidation which will send prices far below the values now quoted?

These questions bring a variety of responses from market forecasters, but the experience of the last 12 days when the German military machine has been making amazing progress gives some reassurance. The May 10 to 21 decline, it is argued by some, discounted the possibility of an allied defeat.

With the outcome of the war still uncertain, there are several possibilities to take into account.

Summarizes Possibilities.

Here is how one leading stock brokerage firm, Paine, Webber & Co., summarizes the various possibilities:

1. A complete German victory this year would mean moderately lower prices followed by recovery.

2. A deadlock thru 1940 would be accompanied by a moderate upward trend in stock prices.

3. A negotiated peace, now or several months hence, would bring first a setback and would then be followed by a bull market.

4. Continuation of the war and American intervention—the least favorable development affecting stock prices that could occur. Bullish, however, on some lines of business.

5. Final [after this year] allied victory would be a favorable influence on prices.

Road Buys Bulls to Help Improve Dairy Herds

The Illinois Central railroad announced yesterday that it has purchased 14 purebred bulls from selected Holstein and Jersey stock to encourage improvement in dairy herds in areas adjacent to its lines in Kentucky, Tennessee, Mississippi, and Louisiana. The bulls will be loaned for breeding purposes and the farmers will be required to provide only maintenance.

New U. S. Steel Chief

(Story in adjoining column.)

Irving S. Olds is the new chairman of United States Steel corporation. He replaces Edward R. Stettinius Jr., who resigned to do national defense work.

W. S. Knudsen to Head Plane Engine Work

[Chicago Tribune Press Service.]

Washington, D. C., June 4.—The job of coördinating production of airplane engines as well as machine tools has been transferred from Secretary of the Treasury Morgenthau to William S. Knudsen, member of the national defense advisory commission.

The President announced the change on engine supervision at his press conference today. Morgenthau had announced the shift of responsibility on tools yesterday.

It was also disclosed that the administration has placed an embargo on the export of machine tools in order to protect supplies for national defense needs. Morgenthau said recently that the machine tool industry faced a big task in providing adequate tools for the contemplated mass production of military airplanes, engines, and other defense equipment. He estimated that a 200 million expansion program within a year would be necessary to achieve the necessary tool production.

Embargo on All Nations.

The embargo on tool exports was disclosed when Morito Morishima, counselor to the Japanese embassy, called at the state department to inquire about reports that the United States planned to extend its moral embargo on shipments of war materials to Japan to include machine tools. He was told that the tool embargo applies to all countries for the present.

Prior to announcing the shift in duties from Morgenthau to Knudsen, the President took occasion to point out that certain commentators said Morgenthau and Secretary of Commerce Harry Hopkins were going to run the national defense program. These were false statements, the President said, assuming a scolding manner. He had requested Morgenthau to make a preliminary study of the aviation industry and asked Hopkins to make a similar study of personnel and strategic materials.

Hopkins' Chores to Stettinius.

The special chores assigned to Hopkins have been turned over to Edward R. Stettinius Jr., another member of the advisory commission who is advising the President on matters related to production of industrial materials necessary in the defense program. Stettinius resigned today as chairman of the United States Steel corporation in order to handle the presidential assignment.

Morgenthau will continue to supervise the procurement angles of the defense program and represent the government in dealings with the allied purchasing mission in the United States. It is believed likely that his staff of aviation experts recently appointed, including Dr. George J. Mead, foremost authority on airplane motors, will be turned over to Knudsen.

E. R. STETTINIUS QUITS STEEL FOR DEFENSE WORK

Name Irving S. Olds New Chairman.

New York, June 4 (AP).—United States Steel corporation today announced the resignation of Edward R. Stettinius Jr. as chairman of the board of directors. Stettinius will henceforth devote his time to the recently appointed National Defense council.

Irving S. Olds was elected chairman to succeed Stettinius. Olds has been a director and member of the finance committee since October 27, 1936. He is a member of the law firm of White & Case.

Explain Cause of Resignation.

Altho Olds and other officers of the company did not go further than the official statement in commenting on the change in top ranking personnel of the largest concern in the steel industry, it was mentioned that Stettinius had been placed in charge of raw materials in the defense commission and as such would have the responsibility of advising on steel buying and would have to deal with individual companies in many other phases of the defense program. It was believed, therefore, that it would be embarrassing to Stettinius in handling such matters with United States Steel corporation had he remained in his official capacity with the corporation.

Stettinius, born in Chicago Oct. 22, 1900, was one of the country's youngest major industrial executives. His successor, a native of Erie, Pa., is 53.

Son of Former Morgan Partner.

Stettinius, son of a deceased partner in the banking firm of J. P. Morgan & Co., who was assistant secretary of war in the second Wilson administration, has been conspicuous for the rapidity of his climb in the business world. He was vice president of General Motors corporation when he was 31, was chairman of the finance committee of United States Steel when he was 35, and chairman of its board of directors, succeeding Myron C. Taylor, before he reached 38.

Olds comes to his new job with these outstanding services in his record:

He was secretary to the late Associate Justice Oliver Wendell Holmes after graduation from Yale and Harvard law school.

He became a partner in White & Case in 1917.

He served as counsel to the pur-

[Continued on page 36, column 1.]

Do you know that you can obtain
SECURITY
plus 8 to 10% return?
Security is a prime consideration of investors—especially under present conditions. INCOME PROPERTIES yielding 8 to 10% give you safety.
SECURITY is derived from:
1. Substantial tenants—mostly chain stores
2. Superior location
3. Complete control of investment
4. Long term financing
We offer a select group of INCOME PROPERTIES—some can be purchased with as little as $10,000.
Write or phone for full details.
Farr & Company
FOUNDED 1872
REAL ESTATE
140 S. Dearborn Cent. 8534

Is Your Checking Account—
A PAYROLL ACCOUNT?
A PERSONAL ACCOUNT?
AT AMALGAMATED— the Company account with large volume activity benefits because of our LOW per item costs;
AT AMALGAMATED— the individual benefits because of our LOW balance requirements.
$100 balance—50c minimum charge per month
OPEN YOUR ACCOUNT WITH US NOW...
OUR LOW BANKING COSTS WILL APPEAL TO YOU
Phone FRanklin 4100
AMALGAMATED BANK
111 S. Dearborn S.E. Cor. Monroe
MEMBER FEDERAL DEPOSIT INSURANCE CORPORATION

THE BASIC POLICIES of this organization have continued as originally established with such moderate changes as have been occasioned by the passage of time and the development of new external conditions. Essentially, they reflect a conception of investment that puts income above increment and principal above profit.
A readable brochure further outlining basic policies and activities of this organization will be sent upon request.
HALSEY, STUART & CO. Inc.
CHICAGO, NEW YORK AND OTHER PRINCIPAL CITIES
201 SOUTH LA SALLE STREET • CHICAGO

at MDSE BANK
PERSONAL LOANS COST LESS!

Amount You Borrow	Amount You Return Monthly (12 Months)	Total Costs Under Our New Lowest Rates: With One Co-Maker	Without Co-Maker	On Collateral
$ 100	$ 8.33	$ 3.50	$ 4.50	$ 3.00
200	16.66	7.00	9.00	6.00
300	25.00	10.50	13.50	9.00
500	41.66	17.50	22.50	15.00
750	62.50	26.25	33.75	22.50
1000	83.33	35.00	45.00	30.00

Chicago's Lowest Costs!
3 kinds of Personal Loans here—with 2 scales of rates—to meet every situation. Shown are Chicago's lowest costs—unequalled by anyone! Our rates are far lower than the average cost elsewhere. You're sure to save here! Terms up to 24 months.
COMPARE BEFORE YOU BORROW!
Come in personally or phone Whitehall 4500 for application form
MDSE NATIONAL BANK
IN THE MERCHANDISE MART
Personal—Auto Loan Dept. 2nd Floor

WHEAT FUTURES DIP ON BOOST IN CROP FORECAST

Rally Cuts Final Loss to Less than 1 Cent.

Revised private crop estimates, boosting the predicted yield of winter wheat 48,000,000 bushels, were released yesterday and were credited with influencing selling which carried wheat futures to one of the lowest levels since the minimum prices were established.

Late in the session prices rallied and wheat finished from ⅜ to ⅞ of a cent under Monday's close while corn was down ¼ to ⅛ a cent.

Closing prices on the July delivery of principal grains on the Chicago Board of Trade:

	Yest.	Monday.	Yr. ago.
Wheat	$0.81⅛	$0.82	$0.75⅝
Corn	.62⅝	.62⅞	.50⅝
Oats	*.33¼	*.33¼	.33⅛
Rye	*.44½	*.44½	.51⅝
Soy beans	*.89½	*.89½	.93½

*Established minimum.

Upward revision of the estimates to an average of 489,000,000 bushels of winter wheat and 234,000,000 bushels of spring wheat, however, did not stampede the market. Traders said the figures were below what many had expected.

"Tough Period" Ahead.

"Wheat has its toughest period ahead and June estimates are notoriously high," one broker commented.

Of the six private estimates issued, Nat C. Murray was high on the winter wheat with a prediction of 512,000,000 bushels. B. W. Snow led the spring wheat forecast with 255,000,000 bushels. A month ago government statisticians predicted a crop of 460,000,000 bushels of winter wheat while the private estimators predicted 441,000,000 bushels.

Details of the statisticians' reports follow:

Estimated Production.
[000,000 omitted.]

	Winter wheat.	Spring wheat.	Oats.	Rye.
Av. Private est..	489	234	1,059	39
Private, mo ago.	441	......	......	31
Gov't, month ago	460	......	......	36
Individual Estimates.				
J. E. Bennett.....	496	225	1,050	39
R. O. Cromwell...	479	229	1,077	38
H. C. Donovan...	485	235	1,050	.....
E. H. Miller......	479	223	1,050	38
Nat C. Murray...	512	236	1,050	39
B. W. Snow......	482	255	1,080	.....
Past Yields.				
1939	563	192	937	39
1929-'38 average.	571	184	1,025	38

Near Billion Mark.

The total of 723,000,000 bushels of winter and spring wheat predicted along with the expected carryover will bring supplies close to the billion bushel mark—leaving about 300,000,000 bushels for export and domestic carryover purposes.

Spread of bombing tactics in Europe by both sides and Italy's expected entry into the conflict served to increase the cautiousness of traders.

Corn trading mirrored operations in the wheat pit altho the price varied within narrower limits. The December delivery of rye dropped ¼ cent as the established minimum further discouraged trading.

WHAT STOCKS DID

[Tuesday, June 4, 1940.]

NEW YORK STOCKS.

[illegible]

CHICAGO STOCKS.

[illegible]

LONDON AVERAGES.

[illegible]

CORPORATION EARNINGS

[illegible]

MINNEAPOLIS FLOUR.

[illegible]

HAY MARKET.

[illegible]

NEW YORK STOCK TRANSACTIONS

[The figure in brackets after name of stock is annual dividend rate.]

[illegible]

1940 High	1940 Low	Description	Sales in 100s	Open	High	Low
35⅝	20	Suther Pap [1.20].	1	22	22	[illegible]
24⅞	17⅝	Swift&Co [1.20]..	8	18⅛	18⅞	[illegible]
32¼	17½	Swift Intl [2].....	13	17⅝	17⅞	[illegible]
T						
47⅝	33	Texas Corp [2]....	11	34½	34½	[illegible]
4¼	2½	Tex G Prod [.10e]	13	2⅝	2⅝	[illegible]
35⅝	26⅝	Tex G Sulph [2a].	3	28¼	28¼	[illegible]
8⅝	5½	TexPac C&O [.40].	2	5½	5½	[illegible]
6⅝	3⅞	TexPacLTr [.10g].	1	3⅞	3⅞	[illegible]
42½	30¼	†The Fair pfd....1.20		31	31	[illegible]
5¾	3	Thermoid Co	1	3	3	[illegible]

[illegible]

PRODUCE MARKETS

BUTTER—Steady; receipts, 18,988 tubs. EGGS—Steady; receipts, 28,814 cases. POULTRY—Hens, steady, balance easier; receipts, 58 trucks. POTATOES—Market weak on new stock; arrivals, 105 cars; on team track, 373. MILK—Class 1, for fluid consumption, prices paid by bottlers at country collection points, $1.683 per 100 lbs. Only wholesale prices quoted.

Wholesale Creamery Butter Prices.

	Chicago Whole milk.	Chicago Centralized.	New York.	Boston.	Philadelphia
93 score..	26½	....	27⅝	....	27⅝
92 score..	26	....	26⅝	*27¼	27½
91 score..	25¼	....	26¼	27	26½
90 score..	25¼	25½	26	†26½	26
89 score..	24	24¼	25½	....	....
88 score..	23½	23¾	25	....	....

*Outside. †Inside.

Wholesale Cheese Prices.

	Chicago.	New York.	Boston.	Philadelphia
Flats	....	15½-15⅝	....	....
Twins	14 -14½	....	15 -15⅛	....
S.Dai.	14½-15	*15½	15½-16	15½-15¾
Y.Ams.	....	†16	15¾-16	....
Lghns.	14½-15	....	....	15⅝-16

*Inside †Outside.

U. S. Government Graded Eggs.

The local office of the United States department of agriculture report following [illegible]

[illegible]

Poultry.

Turkeys—		Broilers—	
Hens	14c	Colored	19c
Toms	10c	Rocks	20c
Hens	14½c	Springs	20½@27c
Leghorn hens	12c	Ducks	9½@11½c
Roosters	11c	Geese	8c

Potatoes.

Ala.	$1.15@2.50	New, Cal.	$2.40@2.50
La.	1.50@2.40	New, Tex.	2.00@2.25

Country Dressed Veal.

50 to 60 lbs.	10@10½c	90-110 lbs.	13@14c
70 to 80 lbs.	11@12c	110 to 120 lbs.	14½c

CHICAGO LIVE STOCK

Broad buying orders came into the hog market yesterday after its decline of Monday, resulting in a strong to 10 cents higher price level. Competition ran high, especially for butchers weighing more than 250 pounds.

Buying was stimulated by steadier wholesale markets for fresh pork, coupled with a letup in selling by farmers. Many loads of light butchers reached the $5.50 top. The day's average, at $5.20, showed an advance of 5 cents.

Only 1,000 sheep and lambs came on the open market altho 2,000 were shipped direct to packers. These met good demand at fully steady rates, with top sales up 15 cents at $11.65.

Trading in steers was steady to weak. Receipts were comparatively light, but augmented by holdovers from Monday, the supply was above requirements. Steady prices prevailed for beef cows, heifers, bulls, and replacement stock.

[All prices are in dollars per 100 pounds.]

Hogs.

*Receipts, 25,000; shipments, 500.

Good to choice, 140@180 lbs...	$4.75@5.45
Good to choice, 190@210 lbs...	5.40@5.50
Good to choice, 220@250 lbs...	5.40@5.50
Good to choice, 260@325 lbs...	5.10@5.45
Good to choice, 350@400 lbs...	4.85@5.00
Light packing sows, 270@350 lbs	4.50@4.85
Heavy packing sows, 350@550 lbs	4.20@4.65
Pigs, common to best...........	2.75@4.65

Cattle.

*Receipts, 6,500; shipments, 2,500.

Prime steers, 1,000@1,500 lbs..	$11.23@12.35
Good to best, 700@1,000 lbs.	10.00@12.35
Poor to best, 700@1,500.....	8.75@12.35
Low grade steers..........	[illegible]

[illegible]

BOARD OF TRADE GRAIN FUTURES

[Prices June 4, 1940, in dollars per bushel.]

[illegible]

*Established minimum.

GRAIN IN OTHER MARKETS

[illegible]

	Open.	High.	Low.	Close.	Prev. close.
Mpls. ..	.44	.44	.44	.44	.44
October Rye.					
Wpg. ..	.47¼	.47¼	.47¼	.47⅛	.48½
December Rye.					
Mpls. ..	.44⅞	.44⅞	.44⅞	.44⅞	.....
July Feed Barley.					
Mpls. ..	.36½	.36½	.36½	.36½	.37
Wpg. ..	.37	.37	.36⅝	.36⅞	.36⅞
October Feed Barley.					
Wpg. ..	.37⅞	.38	.37¾	.37¾	.37⅞
June Flaxseed.					
B A ..	1.14⅛	1.14⅛	1.14⅛	1.14⅛	1.14⅛
July Flaxseed.					
Mpls. ..	1.78	1.78	1.78	1.78	1.78
Dul. ..	1.81	1.81	1.81	1.81	1.81
September Flaxseed.					
Mpls. ..	1.76½	1.76½	1.76½	1.76½	1.76½
Dul. ..	1.77½	1.77½	1.77½	1.77½	1.77½
December Flaxseed.					
Mpls. ..	1.76½	1.76½	1.76½	1.76½	1.76½

*4 p. m.

CASH GRAIN

[illegible]

RYE AND FLAX.

	Rye.	Flax.
Minneapolis	46 @47½	1.85
Duluth	45½@46	1.87

BARLEY.

	Malting	Feed.
Chicago	55@63	40@50

SOY BEANS.

No. 2 yellow sold at 83c per bu, track Chicago; No. 3 yellow, 81½c.

COTTON

The cotton market continued quiet yesterday with prices irregularly weak. At the close, Chicago prices were 1 to 4 points lower with the deferred positions relatively firm.

Limited demand for cotton goods and reports current of mill curtailment were received from Worth street. Prices held at recent levels at Liverpool.

According to the department of agriculture mill activity in domestic cotton centers decreased considerably during the last half of May and wet soil conditions have delayed cultivation in parts of Texas. Prices follow:

Chicago Board of Trade.

	Open.	High.	Low.	Close.	Prev. close.
July	9.34	9.34	9.34	9.34	9.38
October	8.60	8.60	8.60	8.60	8.63
December	8.51	8.51	8.51	8.51	8.52

New Orleans Cotton Exchange.

	Open.	High.	Low.	Close.	Prev. close.
July, old.	9.41	9.42	9.41	9.41	9.40
[illegible]					

New York Cotton Exchange.

[illegible]

BANK STOCKS

First National and Northern Trust shares advanced 5 points each yesterday as the Chicago bank stock market showed an upward trend. Harris Trust gained 2 points, Continental Illinois 1½ points and Chicago Title 1 point. City National was off a point and American National was unchanged.

CHICAGO.

[Nominal Quotations.]

	Yesterday Bid.	Yesterday Ask.	June 3 Bid.	June 3 Ask.
Am National....	190	200	190	200
Chicago Title ..	100	103	99	102
City National ...	93	97	94	98
Cont Illinois ...	69	71	67½	69½
First National .	196	200	191	195
Harris Trust ...	285	295	283	293
Northern Trust .	480	500	475	495
NEW YORK.				
Bankers Trust..	46¼	48¼	45⅝	47⅝
Bk of Manhattan	13½	15	13¼	14⅝
Central Hanover.	77½	80½	76½	79½
Chase	[illegible]	[illegible]	[illegible]	[illegible]

[illegible]

PRIMARY GRAIN MOVEMENT.

[illegible]

NAVAL STORES.

[illegible]

Commodities

Commodities necessary for carrying on a war advanced in speculative markets yesterday, but prices of some other staples sagged. Interest in copper in the cash market continued strong, causing futures to rise almost 1-10 cent a pound. The war favorite, rubber, moved up ⅛ cent a pound.

Foreign governments increased their activities in the sugar market. France has been a leading buyer of refined sugar recently. Great Britain is reported inquiring for 50,000 tons of Cuban raw sugar with purchases in the last two weeks placed at 40,000 tons. French purchases aggregate around 40,000 tons, according to late reports.

World sugar futures closed unchanged to a point lower on sales of 6,100 tons. European buying unsettled the domestic futures market with prices finishing 2 to 3 points lower on a turnover of 12,000 tons.

Reports that the government soon would accept bids for large quantities of wool goods and blankets for its preparedness program boosted wool top futures 14 to 18 points. Standard tops advanced 2 cents a pound in the cash market, the second consecutive sharp advance. Turnover was estimated at 1,225,000 pounds in the futures market.

Raw hide futures advanced 15 to 24 points on sales of 5,040,000 pounds. A technical development in the cottonseed oil futures market accounted in part for a 3 to 7 point advance.

Raw silk finished unchanged to 2 cents a pound lower. Santos coffee futures lost 8 to 10 points, and cocoa futures 2 to 5 points. Cotton futures in New York were 2 points higher to 4 points lower.

The good export demand for zinc increased domestic buying with sales for the week ended June 1 estimated at 6,678 tons, against 4,895 tons in the preceding week.

FUTURES SUMMARY.

Chicago.

	Close June 4.	Close June 3.	*Season's range High.	Low.
Wheat, bu.	$ .81⅛	$ .82⅛	$1.11⅛	$ .77⅛
Corn, bu...	.62⅝	.62⅞	.69½	.52⅝
Oats, bu...	.33¼	.33¼	.39	.30⅛
Rye, bu	.44½	.44½	.76	.38⅝
Soy bns, bu	.89½	.89½	1.29¼	.88⅛
Lard, lbs..	.0517	.0515	.0870	.0482
Cotton, lb.	.0394	.0938	.1066	.0894
Butter, lb..	.2635	.2610	.2890	.2510
Eggs, doz...	.1825	.1810	.1990	.1730
[illegible]				

*Since trading in the contract started.

NEW YORK FUTURES.

[illegible]

CHICAGO FUTURES.
CHICAGO BOARD OF TRADE.

[illegible]

CHICAGO MERCANTILE EXCHANGE.

[illegible]

CASH PRICES.

[illegible]

COMMODITY INDEX.

[illegible]

BOARD OF TRADE SALES.

[illegible]

REPORT UTILITIES CAN PROVIDE ALL REQUIRED POWER

Will Keep Up to Defense Needs, Says Kellogg.

Atlantic City, N. J., June 4 [Special].—Private utilities can provide sufficient electric power for the largest of defense programs, C. W. Kellogg, president of the Edison Electric institute, said here today.

C. W. Kellogg.

"Never in history has any country in the world been so well prepared with power for munitions production," he told delegates at the institute's eighth annual convention. "New capacity can be added just as fast as new munitions factories can be built. Also the utility industry will add 1,640,000 kilowatts of generative capacity in 1940 and further 1,250,000 are planned for 1941."

Need Free Operation.

Kellogg said the utilities would operate most efficiently "if left free to use their own judgment, initiative, and present position of responsibility."

The downward trend of electric rates of the last seven years must be changed if the electric power and light industry is to maintain its present financial position, in the opinion of Edwin Vennard, vice president of the Middle West Service company. He warned that the industry has gone too fast and too far in reducing rates during a period when unit operating costs have declined relatively little and taxes have advanced sharply.

Opposes Yardstick Competition.

Vennard opposed attempts to meet "yardstick" rates of political projects, asserting unsubsidized private companies could not compete with government projects operating without taxes under a 45 per cent grant or other subsidy.

He forecast an increase of more than $2,900,000,000 in the plant investment of the electric industry by the end of 1945 but expressed the belief that unless there were definite changes in the trends of the last six or seven years the rate of return on that new investment would be less than 2½ per cent.

BATH IRON WORKS GIVEN ORDER FOR FOUR CARGO SHIPS

Washington, D. C., June 4 (AP).—The maritime commission today awarded a contract to the Bath Iron Works, Bath, Me., for construction of four steam propelled cargo ships for the American Export Lines, Inc., at $2,198,000 each.

Other bidders were the Ingalls Shipbuilding corporation, Birmingham, Ala.; Bethlehem Steel company, New York City, and Consolidated Steel corporation, Los Angeles, Cal.

The commission also awarded a contract to the Bethlehem Steel company to convert the freighter Edgemont into a training ship. This work will be done at Sparrows Point, Md., at a price of $1,644,640.

Butter Futures Advance ¼ Cent in Chicago Market

November butter future gained ¼ cent a pound on the Chicago Mercantile exchange yesterday. A narrow spread between the cash and futures market limited selling. Egg futures advanced 0.10 to 0.15 cent a dozen.

Bank System Has Potential Hazards, Says FDIC Report

Washington, D. C., June 4 [Special].—The banking system of the United States "is not free from weaknesses and potential hazards," the Federal Deposit Insurance corporation today cautioned in its annual report.

Altho the FDIC said that assets of insured banks had increased more than 50 per cent in the six year period since the FDIC was instituted, examination during 1939 disclosed 10 banks "that had no capital at all, and 75 additional banks had net sound capital equal to less than 5 per cent of the appraised value of assets."

However, in 1939, the combined net sound capital of insured commercial banks was 10.6 per cent of the appraised value of assets. The corporation's standard is that every bank have a minimum net sound capital equal to at least 10 per cent of the appraised value of its assets.

Many Below Minimum.

The 1939 examinations disclosed that 2,884 insured banks had net sound capital below the 10 per cent standard. About 600 million dollars of additional capital required to bring these banks up to the minimum, the report said. Total deposits of these banks were 30 billion dollars.

"It is estimated," the report said, "that in addition to these 2,884 banks, approximately 3,000 banks have a capital below the reasonable minimum when considered in the light of the nature and quality of the assets held and other qualifying factors."

The number of insured commercial banks increased from 12,987 to 13,538 in the six year life of the FDIC.

"During the six years of deposit insurance, the corporation disbursed 140.7 million dollars to protect approximately 870,000 depositors in 312 insured banks with 295 million of deposits," the report said. It is estimated that the corporation will recover 104.6 million.

Reports on Losses.

"The corporation's losses together with non-recoverable insurance expenses will amount to 36.7 million, or 12.4 per cent of total deposits in the banks involved, while depositors' losses will amount to about one per cent of total deposits. During the 70 years preceding deposit insurance, depositors' losses amounted to approximately 25 per cent of deposits in the banks which suspended.

"During the six year period the corporation, after setting aside adequate reserves for estimated losses, accumulated a surplus of 163 million, giving it a combined capital and surplus of 453 million. The corporation also has authority to issue debentures up to 975 million, giving it available resources and borrowing power of nearly 1.5 billion."

$46,000,000 UTILITY BONDS SOLD TO 11 INSURANCE FIRMS

New York, June 4 [Special].—Sale of an issue of $46,000,000 of bonds of Carolina Power and Light company to a group of 11 insurance companies was announced today. This represented the first major financing operation since the United States Steel $75,000,000 refunding three weeks ago.

The bonds, carrying a 3¾ per cent coupon and due in 1965, were sold at 103½. Proceeds are to be used to redeem $38,500,000 of 5 per cent first and refunding mortgage bonds, due in 1956, and to pay at maturity $7,500,000 of the underlying and assumed Yadkin River Power company 5 per cent first mortgage bonds, due April 1, 1941.

Purchasers and the amounts bought follow: Equitable Life, $14,500,000; Metropolitan Life, $9,500,000; John Hancock Mutual Life and Sun Life Assurance of Canada, $4,000,000 each; Northwestern Mutual Life and Prudential Insurance of America, $3,000,000 each; Massachusetts Mutual Life, New York Life and Mutual Benefit Life, $2,000,000 each; New England Mutual Life and Mutual Life of New York, $1,000,000 each.

COURT REFUSES PLEA FOR HIGHER PRICE ON BONDS

New York, June 4 [Special].—Supreme Court Justice William T. Collins today dismissed a group of suits brought by a minority bondholders' group against the Tennessee Electric Power company.

The suits sought to obtain the call price of 105 for debentures held by the petitioners, instead of 100 offered by the parent company, Commonwealth and Southern corporation, in the liquidation of the Tennessee company following its sale to the Tennessee Valley authority last summer. The company redeemed at par all but about $1,000,000 of the $40,000,000 in bonds outstanding. The plaintiffs held about $200,000.

Citing testimony given at the trial by Wendell L. Willkie, president of Commonwealth and Southern, Justice Collins said the bondholders were fortunate to get par for their bonds. Willkie had said the company would have been forced into bankruptcy if it had attempted to continue in competition with the government controled TVA.

SPONGE FIRM SERVES TEA AND COOKIES, BUT SKIPS RULE ON DUNKING

The custom of afternoon tea has entered the Chicago business world. At 3:30 o'clock, the 65 employés of James H. Rhodes & Co., sponge distributing company at 157 West Hubbard street, gather in the main office for tea—with lemon or cream—and cookies from a buffet table.

Every one from president to office boy stops work during the 15 minute period. Women employés alternate in preparing the tea. The traditionally British custom was introduced at the company's New York office six months ago and adopted recently by the Chicago branch.

An official said that the refreshments and rest period help to overcome late afternoon "low ebb" and stimulate efficiency for the remainder of the day.

REMOVE CREDIT BARRIER AGAINST DUTCH COLONIES

Washington, D. C., June 4 [Special].—The treasury tonight issued general licenses permitting banking institutions within the United States to insure credits to finance imports and exports to the Netherlands East Indies, vital source of rubber, tin, and other strategic materials.

Another license extended somewhat similar facilities to transactions with the Netherlands West Indies by authorizing American banks to honor obligations of certain Dutch banking institutions.

The licenses exempt such transactions from the credit "freezing" order issued by President Roosevelt. They followed a revision of regulations designed to tighten treasury control of securities transactions to forestall any Nazi attempt to profit from transactions.

RAILROADS CLAIM SAFETY RECORD BEST IN HISTORY

St. Paul, Minn., June 4 (AP).—Railroads are now safer than at any time in their history, C. H. Buford of Washington, D. C., vice president of the Association of American Railroads, declared here today at the twentieth annual convention of the organization's safety section.

"Statistics prove that a person is safer on a railroad train than anywhere else," he said.

Buford asserted that in 1939 railroads carried more than 450 million passengers a distance of 22⅘ billion miles, making a passenger record of only one fatality for each 840 passenger-miles.

"No other form of transportation has ever come even close to equaling this record," he said.

GREAT BRITAIN SCRAPS PLAN TO LIMIT DIVIDENDS

LONDON, June 4 (AP).—Sir Kingsley Wood, chancellor of the exchequer, said today that he would not proceed with the limitation of dividends bill introduced by his predecessor because the 100 per cent excess profits tax made it unnecessary.

The chancellor said it was proposed to extend the 100 per cent excess profits tax to the Bank of England.

National interest requires individuals to reduce the consumption of goods and give the greatest measure of support to new government loans, Sir Kingsley declared.

Keeshin Motor Express Co. Buys 25 Fruehauf Trailers

Keeshin Motor Express Company, Inc., has purchased 25 stainless steel refrigerated trailers for the transportation of perishables, C. L. Schneider, Chicago branch manager of the Fruehauf Trailer company, announced yesterday.

Monon Railroad's April Net Loss Cut to $60,385

The Chicago, Indianapolis and Louisville railway [Monon] yesterday reported an April net loss of $64,385 against $150,906 a year ago. Net loss for the first four months of 1940 totaled $206,242 compared with $771,479 in 1939.

Straus & Schram to Open New Air Conditioned Store

Straus & Schram will open a new air conditioned store at 4041-45 Milwaukee avenue tomorrow. The four story fireproof building is said to be the first air conditioned furniture store in Chicago.

BOULDER DAM'S REVISION PLAN SENT TO SENATE

Adopted by Committee; Only Three Changes.

Washington, D. C., June 4 (AP) Legislation to revise the fiscal operation of Boulder dam today won the unanimous approval of the senate irrigation committee. Voting to send the measure to the senate, the committee made only three changes in the complicated proposal as originally introduced by Senator Carl Hayden [D., Ariz.] and 12 other senators from Colorado river basin states. It adopted amendments which would:

Senator Hayden, sponsor of plan.

1. Require the payment of not less than the wage rate prevailing in the immediate locality of the dam to all laborers and mechanics employed in construction of any part of the development or in the operation, maintenance or replacement of any part of Boulder dam.

Part to Complete Surveys.

2. Earmark New Mexico's share of a $25,000,000 development fund to complete surveys and start construction of the San Juan river transmountain diversion project.

3. Provide for equal apportionment among the four states of the upper basin and the three lower basin states of each basin's share of the development fund. Under this arrangement $1,500,000 would be spent for investigations in both basins; Colorado, New Mexico, Wyoming, and Utah would divide $16,642,856 equally and California, Arizona, and Nevada would share the $6,857,144 balance alike.

Rejected by the committee was an amendment offered by Senator King [D., Utah] which would have denied the lower basin states the right of participation in the development fund. Members said they voted unanimously against the King proposal.

All other sections of the measure emerged from the committee unchanged. These, briefly, would shift the method of determining power rates from one governed by competitive conditions to a fixed amortization basis.

Change in Rates.

Rates, to be promulgated by the secretary of the interior, probably would be more than half a mill lower than the existing 1.63 mills a kilowatt hour charge but would have to be sufficient to:

Operate and maintain Boulder dam and provide for replacements; repay to the United States by June 1, 1987, all advances made prior to June 1, 1937, for construction of the dam and installation of machinery; provide $300,000 a year for 50 years each to Arizona and Nevada in commutation of rights under the existing project act, and enable the transfer of $500,000 yearly for 50 years to the development fund.

Interest charges on the government's investment would be reduced from 4 to 3 per cent and repayment of a $25,000,000 flood control charge would be deferred until after 1987 without interest.

REPORT CARNEGIE PLANS SALE OF EASTERN PLANT

New York, June 4 (AP).—The Wall Street Journal in a dispatch from Philadelphia says Carnegie-Illinois Steel comporation, a United States Steel corporation subsidiary, is negotiating with a company known as Empire Ordnance for sale of Carnegie's Pencoyd, Pa., plant.

Idle for several years, the 14 acre Pencoyd unit was described as "adaptable for armament production."

Interests active in Empire Ordnance, the financial newspaper added, include Harry C. Cushing of E. H. Rollins & Sons, and Elisha Walker of Kuhn, Loeb & Co., investment banking firms.

The Pencoyd plant has 10 basic open hearth furnaces with a capacity for producing 216,000 tons of steel ingots a year.

UTILITY'S RATE CASE DISMISSAL MOTION DENIED

Examiner Samuel H. Crosby yesterday denied the motion of the Chicago District Generating company, wholly owned subsidiary of the Commonwealth Edison company, requesting dismissal of the rate case brought by the Federal Power commission. The commission then entered voluminous records of its two year investigation.

The hearing was adjourned until June 24 in Washington, D. C., to allow attorneys for the generating company time to prepare for the cross examination of the commission's witnesses. Examiner Crosby granted the corporation until Sept. 4 to present its side of the case after Irvin Rooks and Francis X. Busch, counsel for the respondent, refused to proceed yesterday because they were not prepared.

Rayonier, Inc., Advances Pulps $5 to $11 per Ton

Rayonier, Inc., manufacturer of bleached sulphite pulp, has advanced prices of various grades of dissolving pulps $5 a ton and paper pulps, $11 a ton, it was disclosed yesterday. These boosts follow others previously announced by east and west coast producers. Dissolving pulps are special types of highly refined bleached sulphite products for use in the manufacture of rayon yarn and cellophane and for conversion into various other cellulose articles.

CHICAGO FORGES AHEAD FOR ROLE IN ARMS DRIVE

Plans for Synthetic Rubber Plant Told.

[Continued from page 33, column 1.]

of branches of companies building engines and assembling planes. Chicago already has many gigantic plants available, and right at hand are the broad, flat Illinois fields for test flying.

They indicated to Johnson that if the government is considering building planes or engines itself Chicago has the facilities for helping.

They emphasized anew the advisability of locating the vital aviation industry inland far from the possibility of damage from such air raiders as might cross the seas in the event of war.

Knudsen Gets Information.

Mayer said the association is laying before W. S. Knudsen, president of the General Motors corporation who was appointed to the President's defense committee, the advantages of Chicago. Another hopeful factor for Chicago, he said, was the recent appointment of Donald M. Nelson, executive vice president of Sears, Roebuck & Co., as chief of the procurement division, which will have charge of military purchases. Nelson, he added, is familiar with the city's resources.

E. P. Querl, a member of the association's industrial department, said the association is informing aviation companies of Chicago's advantages.

City's Advantages Told.

Chicago has 200,000 workers skilled in working the "hard metals," he said. It has a splendid labor record. He explained that there have been a few spectacular strikes in service industries, but in the great army of industrial workers there has been practically no trouble.

Chicago's transportation is unexcelled. It has 22 major railroads and 16 belt and connecting railways. It has 447 licensed common carrier truck lines operating on its 100 usable highways. And it has available the cheap water transportation of the inland waterways.

Chicago is the center of one of the greatest electric power pools in the world, with 2 million kilowatts [a kilowatt is the equal of about 1⅓ horse power] available for industry. It has the cheapest water supply of any city in the nation.

NORWAY TO PAY JUNE 1 COUPON ON BOND ISSUE

New York, June 4 (AP).—United States holders of Norwegian bonds were cheered today by the Norway government's announcement the June 1 coupon will be paid on the first issue on which interest fell due since the German invasion.

The issue is the Kingdom of Norway municipalities bank guaranteed 5 per cent sinking fund bonds of 1930, due 1970. Payment will be made at the Bank of the Manhattan company, fiscal agent.

Bond dealers estimated that 50 to 60 per cent of the total $110,000,000 bonds issued or guaranteed by the Norwegian government are held in the United States. Most traders inclined to the belief interest payments due on other issues in August probably will be met.

RAIL BONDS UP; PRICES OF OTHER GROUPS UNEVEN

New York, June 4 (AP).—Buying interest in today's bond market centered on rail loans which gained an average of about ½ point. In other corporate groups price movements were narrow and mixed. Foreign categories and United States governments also were uneven, with the widest swings in the overseas group.

Foreign issues up to 1 to around 3 included Japan 6½s, Antwerp 5s, Canada 3¼s and Norway 6s. Down a point or more were Denmark 4½s and 6s, and Chile 7s of '42. United States governments ended 6-32ds higher to 4-32ds lower.

British Pound Recovers Nearly All of 2 Cent Loss

The British pound recovered most of nearly 2 cents early loss yesterday. It closed ¼ cent lower at $3.20 in terms of American money at New York. The French franc slipped 0.00¼ cent to 1.81¼ cents. The Canadian dollar and the Swiss franc were unchanged.

TYPICALLY CHICAGO

BOARD OF TRADE

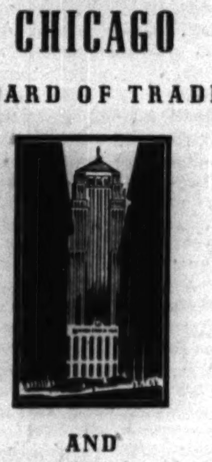

AND

MILLERS NATIONAL Insurance Company EST. 1865

ILLINOIS FIRE Insurance Company EST. 1876

★

Property Insurance for Home and Industry—ask your broker or agent

CHICAGO STOCKS

Tuesday, June 4, 1940.

Shares sold today............11,000 Total sales 1940 to date........3,527,000

Year ago............21,000 Total sales 1939 to date........3,268,000

—1940— High	Low.	Description, div. rate, $s—	Sales.	Open.	High.	Low.	Close.	Net chge.	—Closing— Bid.	Asked.
70¼	49⅞	‡Abbott Lab [1.60a]	35	54⅛	54⅛	53⅞	53⅞	....	52½	54½
4	2¼	Adams Oil & Gas...	100	2⅞	2⅞	2⅞	2⅞	+ ⅜	2½	3¼
41⅞	22¼	‡Allis Ch Mfg [.50e]	10	24⅝	24⅝	24⅝	24⅝	....	24	24½
175⅝	146	‡Am Tel & Tel [9]	500	149⅝	151⅛	149½	150⅜	....	150	152
1⅞	⅝	Asbestos Mfg	400	1	1	1	1	....	⅞	1⅛
8⅝	4¼	Aviation Corp	50	5½	5½	5½	5½	− ¼	5½	5⅝
4⅞	2½	Avia & Trans	550	3	3	3	3	....	2⅞	3
36¼	24½	Bendix Av [1e].. ...	150	27¼	27¼	26⅞	27¼	+ ⅜	27¼	27¾
11⅝	8½	*Berghoff Brew [1].	50	8⅞	8⅞	8⅞	8⅞	+ ⅛	....	....
25⅝	13½	Borg Warner [.50e].	300	15⅝	15⅞	15⅝	15⅞	+ ⅛	15¾	15⅞
20	10	Bro F&W A pf [.65e]	150	10	10	10	10	....	9	10
120¼	92	C&SW$7p l pf[3.50k]	70	95	96	95	96	+ 2	94⅞	111½
1⅝	⅞	Chi Corp	200	1	1	1	1	+ ⅛	⅞	1
37	26	Do pfd [1.50k] ...	150	26	26	26	26	− ½	26⅛	27
91¼	53⅞	‡Chrysler Co [2.50e]	85	57⅛	58⅜	57⅛	58⅜	....	57½	58¼
6⅞	4	Cities Serv...........	50	4⅜	4⅜	4⅜	4⅜	+ ⅛	4⅜	5
33	25⅛	Com'wl Edis [1.80]	1,000	26¼	26⅜	26¼	26⅜	+ ⅛	26⅜	26⅝
16⅝	10	Comp Ind Gas [.50]	50	11⅞	11⅞	11⅞	11⅞	+ ¼	11⅝	12½
3¼	1⅞	Con Biscuit	50	2	2	2	2	+ ¼	2	2⅜
8⅛	5⅛	‡Cons Oil [.80]	40	6¼	6¼	6¼	6¼	....	6	6⅛
19½	11¼	‡Container Co [.50e]	50	11¼	11¼	11¼	11¼	....	10⅞	11½
24⅝	13¼	‡Crane Co	115	14	14	14	14	....	13⅞	14⅛
72	50	Cudahy Pack pfd....	20	55	55	55	55	....	53	70
19	12	Cunningham D S [1]	200	13	13	12⅞	12⅞	− ⅛	12¼	12⅞
23⅛	13⅝	‡Deere & Co..........	15	15⅛	15⅛	15⅛	15⅛	....	15⅛	15⅝
49⅝	36½	‡Gen Foods [2]	10	39¼	39¼	39¼	39¼	....	38½	39½
56¼	38	Gen Motors [1.75e]	100	40¼	40¼	40¼	40¼	+ ½	40⅝	40⅝
25	12⅞	‡Gdyear T & R [.75e]	35	14⅝	14⅝	14⅝	14⅝	....	14	14½
12⅞	9¼	Gossard H W [.50e]..	200	9½	9½	9½	9½	− ⅛	9⅝	9⅝
27⅞	17¼	Gt Lakes Dredg [2]..	100	18½	18½	18½	18½	+ ¼	18¼	19
20⅝	9⅝	*Hall Print [1]	20	12⅝	12⅝	12⅝	12⅝	− ⅝	12¼	12⅞
42	35⅞	Hibb Sp Bart [1.80]	20	36	36	36	36	....	....	38½
1	½	Hupp Mot	50	[illegible]	[illegible]	[illegible]	[illegible]	[illegible]	½	⅝
13¼	6⅛	Ill Cent R R..........	100	6⅝	6⅝	6⅝	6⅝	− ⅛	6½	6⅝
28	18⅜	Ind Pneu T [.40e]	50	21	21	21	21	− 1	20	22½
62⅞	39⅞	Int Harvester [1.60]	45	40⅜	40⅜	40¼	40¼	....	40	42
17⅛	9	‡Jarvis W B [.375e]	10	10	10	10	10	....	9⅝	10
8⅝	5½	Kellogg Switch [.60]	100	6	6	6	6	+ ⅜	6	6½
103½	90	Ky Ut 6% pfd [6]..	50	90½	90½	90	90	....	38⅝	40
⅞	½	Kingsbury Brew	100	½	½	½	½	....	½	⅝
1⅝	1⅛	La Salle Ext	100	1⅛	1⅛	1⅛	1⅛	− ⅛	1⅛	1¼
2½	1½	Loudon Pack	150	1⅝	1⅝	1⅝	1⅝	− ⅛	1⅝	1⅞
4	3⅛	Merch&Mfrs A[.10e]	100	3¼	3¼	3¼	3¼	....	3¼	3½
4½	3⅜	Mickelberry's F[.15g]	50	3½	3½	3½	3½	....	3½	3⅝
9⅝	5⅛	Mid West Corp.......	150	5½	5⅝	5½	5½	....	5½	5⅝
¾	¼	Midl Util 7% pfd....	100	¼	¼	¼	¼	....	¼	⅜
55⅞	32	‡Montg Ward [2.25e]	82	34⅛	34⅜	34	34⅜	....	34⅜	34⅝
36	20¼	Noblitt-Sparks [.60e]	50	24	24	24	24	....	23	25
5⅝	3	Nor Am Car	50	3⅜	3⅜	3⅜	3⅜	+ ⅛	3⅜	3⅞
12	7⅞	Nor'w Bancorp [.10e]	50	7⅞	7⅞	7⅞	7⅞	....	7⅞	8
14⅛	8⅞	‡Omnibus Cor [1.20]	50	9⅝	9⅝	9⅝	9⅝	....	9¼	9⅝
⅞	½	Peabody Coal B....	50	½	½	½	½	− ⅛	½	⅝
24½	14⅞	‡Penn R R [.50e]	65	17¼	17¼	17	17⅛	....	17	17½
38⅝	24	‡Peop GL&C [1.50e]	31	26⅝	26⅝	26⅛	26⅛	....	26	27
⅞	⅜	Potter Co	50	⅜	⅜	⅜	⅜	− ⅛	⅜	⅝
14⅞	7	Pressed Stl Car	100	8⅝	8⅝	8⅝	8⅝	+ ⅛	8½	8⅝
123½	95	Quaker Oats [5]....	120	96	98	96	97	+ ½	95½	99
80	68	StLNat Stk Yd [6]..	20	68	68	68	68	− 8	58	70
88	61⅛	‡Sears-Roeb [3]	108	63⅝	64	63⅝	63⅝	....	64	65
10⅝	5	Spiegel Inc [.30e]..	50	5⅞	5⅞	5⅞	5⅞	− ⅛	5⅝	6⅛
28⅝	21	Std Oil Ind [1]......	100	21	21	21	21	− ⅛	21⅛	21½
8⅝	4⅜	Stewart-Warn [.25e]	100	5⅞	5⅞	5⅞	5⅞	+ ⅛	5⅞	6
29⅞	15¼	Sunstrand M T[1e]	450	22⅝	23	22½	23	+ ¼	23	23½
24⅞	17½	Swift & Co [1.20]..	150	18½	18½	18⅛	18½	+ ⅛	18¼	18⅝
32¼	17⅝	‡Swift Int [2]	88	17½	17⅞	17½	17⅞	....	17½	18½
47	34⅜	Texas Corp [2]....	100	34⅜	34⅜	34⅜	34⅜	− ⅛	34	35
88⅝	61⅞	‡Union Carb [1.70e]	69	62¼	62⅜	62¼	62⅜	....	62¼	63½
23⅜	11⅞	‡Unit Air Lines....	15	13⅞	13⅞	13⅞	13⅞	....	13⅜	14¼
68⅛	41⅞	U S Steel [1e]....	300	45⅝	47¼	45⅝	46½	+ 1½	46⅝	46⅞
124¼	103⅞	‡Do pfd [7]	20	110⅝	110⅝	110⅝	110⅝	....	109⅝	110⅝
2¼	1¼	Util & Ind pfd....	100	1⅜	1⅜	1⅜	1⅜	+ ⅛	1¼	1⅜
23¼	16½	Walgreen [1.60]	50	17½	17½	17½	17½	....	17¼	18
27¼	15	West Un Tel	50	15¼	15¼	15¼	15¼	+ ¼	15	15½
6⅝	3½	Woodall Indust[.20e]	50	3⅝	3⅝	3⅝	3⅝	− ⅛	3½	3⅝
93¼	72⅞	‡Wrigley W Jr [3a]	15	75⅝	75⅝	75⅝	75⅝	....	75	80
·17⅞	8⅝	Zenith Radio [1e]..	50	9	9	9	9	....	9	9¼

*Ex dividend. †Ex rights. ‡Odd lots. a—Also extra or extras. b—Shares payable in stock. d—Accumulated dividend paid last year. e—Declared or paid so far this year. g—Paid last year. h—Cash or stock. k—Accumulated dividend paid or declared this year.

OFFICIAL WEATHER FORECAST

The official forecast for today and tomorrow and yesterday's table of records follow:

LOWER MICHIGAN: Mostly cloudy Wednesday, local showers and thunderstorms and cooler in north and west and by night in southeast; Thursday partly cloudy.

UPPER MICHIGAN: Cloudy, rain in east in morning, cooler in extreme east Wednesday; Thursday partly cloudy and warmer, followed by showers in west.

INDIANA: Partly cloudy Wednesday and Thursday; continued rather warm.

WISCONSIN: Partly cloudy, scattered light showers in extreme southeast, cooler in south and east Wednesday; Thursday partly cloudy, warmer in north and central, followed by showers in north and west.

IOWA: Partly cloudy, a few scattered light showers in extreme southeast and extreme east-central; not so warm in extreme northeast Wednesday; Thursday partly cloudy, showers in north and west.

OHIO: Generally fair; continued warm Wednesday, followed by local showers and thunderstorms Wednesday night and Thursday; slightly cooler Thursday afternoon.

MINNESOTA: Partly cloudy, warmer in northwest and extreme west Wednesday; Thursday showers, somewhat warmer in east.

NEBRASKA: Partly cloudy Wednesday and Thursday with scattered showers; somewhat warmer in extreme north Wednesday.

Place of observation. State of weather. June 4, 7:30 p. m. Chicago daylight time.	Direction of wind.	Temp. 7:30 p. m.	Highest today....	Lowest last night	Precipitation last 24 hours.
East central states—					
Alpena, cloudy	S.W.	82	90	61	...
Cairo, cloudy	S.E.	83	88	65	...
Chicago, cloudy	S.W.	83	87	65	...
Cincinnati, cloudy	S.	84	91	57	...
Cleveland, clear	S.W.	82	88	62	...
Detroit, clear	S.	80	85	64	...
Escanaba, cloudy	S.W.	63	70	59	...
Evansville, clear	S.W.	82	88	67	...
Fort Wayne, clear	S.W.	79	84	60	...
Frankfort, cloudy	S.W.	73	75	59	...
Grand Rapids, clear	S.W.	80	86	59	...
Green Bay, cloudy	S.	79	82	69	...
Indianapolis, clear	S.W.	79	84	60	...
La Crosse, cloudy	S.W.	75	80	68	.18
Madison, cloudy	S.W.	79	84	64	...
Marquette, cloudy	N.	48	53	46	.83
Memphis, cloudy	S.E.	85	90	61	...
Milwaukee, cloudy	S.W.	80	85	64	...
Nashville, cloudy	S.W.	85	89	59	...
Peoria, cloudy	S.W.	79	84	61	...
Sault S. Marie, cloudy	S.W.	71	80	54	...
Springfield, Ill., cloudy	S.W.	78	85	58	...
West central states—					
Bismarck, cloudy	N.E.	68	69	53	.12
Charles City, cloudy	W.	75	79	65	.19
Concordia, cloudy	N.	89	92	70	...
Des Moines, cloudy	S.W.	80	82	65	.08
Devils Lake, clear	S.E.	66	67	44	.01
Dodge City, cloudy	E.	85	86	65	...
Dubuque, cloudy	S.W.	78	84	68	...
Duluth, rain	N.E.	47	49	44	.37
Huron, cloudy	N.	62	62	59	.94
Kansas City, cloudy	S.W.	82	82	67	.64
Keokuk, cloudy	S.W.	80	84	68	...
Little Rock, cloudy	S.	85	91	64	...
Minneapolis, cloudy	E.	74	74	64	1.69
Fargo, cloudy	N.E.	59	60	50	.96
North Platte, cloudy	N.E.	78	80	55	.39
Oklahoma City, cloudy	S.	86	88	69	...
Omaha, cloudy	N.	78	85	67	.69
Rapid City, clear	N.E.	61	68	51	...
Sioux City, cloudy	N.W.	73	77	60	5.42
St. Louis, cloudy	S.	82	88	65	...
Springfield, Mo., cldy.	S.W.	78	85	61	...
Wichita, cloudy	S.	85	89	70	...
Williston, clear	S.W.	70	70	56	.10
Eastern states—					
Albany, cloudy	S.W.	76	88	66	...
Atlanta, cloudy	S.E.	82	87	63	...
Boston, cloudy	S.E.	58	66	64	...
Buffalo, clear	S.W.	75	84	60	...
New York, cloudy	S.E.	83	91	66	.02
Oswego, cloudy	S.	75	83	61	...
Philadelphia, cloudy	S.W.	82	91	67	...
Pittsburgh, cloudy	S.W.	82	87	63	...
Raleigh, rain	S.W.	71	81	65	...
Washington, cloudy	S.W.	84	92	62	...
Gulf states—					
Abilene, cloudy	S.E.	90	94	69	...
Amarillo, cloudy	S.E.	74	91	64	.07
Birmingham, cloudy	S.	85	88	66	...
Brownsville, clear	S.E.	83	91	67	...
Dallas, cloudy	S.E.	86	92	67	...
El Paso, cloudy	S.E.	89	93	68	...
Galveston, cloudy	S.E.	80	84	69	...
Jacksonville, rain	S.E.	74	77	71	2.46
Miami, cloudy	E.	80	84	76	...
Mobile, cloudy	E.	79	85	71	...
New Orleans, cloudy	S.E.	82	86	72	...
Pensacola, cloudy	S.E.	78	81	74	...
Shreveport, clear	S.E.	86	93	67	...
Tampa, cloudy	N.E.	74	84	73	.68
Vicksburg, clear	N.E.	87	90	68	...
Mountain states—					
Boise, cloudy	N.W.	58	60	52	.08
Cheyenne, cloudy	S.E.	69	72	44	...
Denver, rain	S.E.	66	79	48	.01
Havre, cloudy	S.E.	73	77	48	...
Helena, cloudy	S.W.	65	70	44	.02
Lander, cloudy	N.E.	73	72	43	...
Miles City, cloudy	S.E.	70	73	51	.50
Phoenix, clear	N.W.	101	103	68	...
Pueblo, cloudy	E.	74	76	55	...
Salt Lake City, cldy.	N.W.	69	81	47	...
Santa Fe, cloudy	S.E.	76	78	52	...
Yellowstone Pk., cldy.	N.	63	64	37	.11
Pacific states—					
Fresno, clear	N.W.	89	91	56	...
Los Angeles, clear	W.	68	70	57	...
Pendleton, clear	N.W.	69	74	50	...
Portland, Ore., cloudy	W.	63	66	49	...
Redding, cloudy	N.E.	87	87	61	...
San Diego, cloudy	S.	65	69	60	...
San Francisco, clear	W.	63	67	54	...
Seattle, cloudy	N.E.	63	65	52	...
Spokane, cloudy	S.W.	72	72	48	...
Canadian—					
Battleford, cloudy	N.	70	78	48	...
Calgary, cloudy	S.	62	68	39	...
Edmonton, cloudy	S.E.	67	69	39	...
Medicine Hat, cloudy	S.	73	73	43	...
Minnedosa, cloudy	S.W.	71	76	41	...
Montreal, cloudy	S.W.	78	82	59	.02
The Pas, cloudy	S.E.	71	73	42	...
Toronto, cloudy	S.W.	81	89	63	...
Winnipeg, cloudy	S.W.	70	70	48	...

SLUM REBUILDING IS DECLARED JOB FOR INDIVIDUALS

Not Government Work, Say Housing Officials.

BY AL CHASE.

Rehabilitation of slum areas by rebuilding of present structures is a job for individuals and not the government. This statement was made yesterday by officials of two housing bureaus—Miss Elizabeth Wood, executive secretary of the Chicago Housing authority, and Percy Wagner, zone rental manager for the Federal Housing administration.

Miss Elizabeth Wood.

Both were speakers at a luncheon of the Metropolitan Housing council, a group of organizations interested in housing problems in the Chicago area, at the Hotel La Salle yesterday.

Outlines Study on Subject.

Miss Wood gave a brief outline of a study on rehabilitation made by the CHA in which she concluded that it was doubtful if that body could undertake a program of rebuilding scattered homes in Chicago's blighted areas.

She told of efforts in New York and Philadelphia to modernize run down homes in depreciated districts and said that neither houses nor land could be obtained in Chicago cheap enough to warrant such action.

"There are three things the CHA would have to consider," she said, "in carrying out such a program of rebuilding scattered units. They are: First, low acquisition cost; second, proper location; third, the maintenance of good living standards.

Suggests a Method.

"I believe this could be accomplished only thru an organization of property owners, and a deflation of values, which are altogether too high in Chicago blighted areas. This deflation will be attained only by means of a drastic enforcement of minimum standards of living by city officials."

Miss Wood said that the CHA had no plan to invade the higher income bracket housing field, as had been suggested by some interests.

Wagner told of the efforts of FHA to promote building in slum areas thru its rehabilitation program.

"It's a job for individuals to rebuild our depreciated districts," he said.

PLAN COMPETITIVE SALE.

Competitive sale of 180,000 shares of Narragansett Electric company preferred stock has been planned for June 17. This issue has been registered with the Securities and Exchange commission for several weeks.

A New HOME This Year?

MAKE YOUR MORTGAGE WITH DOVENMUEHLE

Ask Your Builder

110 S. Dearborn St. ANDover 2200

DAY by DAY on the FARM by HOMER NEISZ

Sheep Get Choice.

June 4, 1940.

EWES and lambs in the Du Page county farm flock, turned out in the pastures late in April when the grass still was short, now are given their choice of grazing on bluegrass or in a field of winter wheat that is being used for pasture instead of being left for harvest. They have had access to the wheat field for more than a week and spend part of their time there each day. They take turns nibbling at the tender blades of wheat and eating bluegrass in a nearby woods pasture.

The wheat is near the barn where the sheep stay at night, making it handy for them to nip off the blades of wheat as they make their way toward the woods pasture each morning. They usually spend the afternoons in the woods.

Neither the ewes nor lambs have been fed grain for several weeks, but there is alsike clover hay in racks for them when they come into the barn at night. It is some old hay that was stored three years ago in the barn loft to be used for roughage and bedding.

Tanks Kept Filled.

Water tanks in the barnyard are kept filled with fresh drinking water, but the sheep drink little of it in rainy weather when there is an abundance of moisture on the wheat and grass.

The entire flock likely will be left where it is until the lambs are weaned. This usually is done about July 1, but the lambs were born early this year and are big enough to wean now. Both the ewes and lambs will be drenched with copper sulphate solution at weaning time to control stomach worms, altho the flockmaster says there is no indication any are infested.

He says the sheep have done fine all spring, despite the late season and the fact that they have grazed mostly in woods pasture where the grass has less feeding value than that growing in the open.

Spurn Canada Thistle.

Altho sheep destroy many weeds in pastures where they graze, often eating weeds in preference to grass, they refuse to eat Canada thistles. Young thistles are coming up thick in the wheat field that is being pastured. The sheep won't touch them.

Three turkey hens are the only full time residents of the sheep barn now. They are incubating eggs in some feed racks. All the other turkey hens, after laying in the barn early in the spring and after their eggs were taken from the nests and sent to hatcheries, have made new nests in the fields. They are not likely to be seen around the poultry yard much more until they bring their broods in for feed next fall.

The guineas have been late about laying their eggs this year. One is laying now in a shed near the sheep barn and others probably have made nests in the fields. They usually start sitting by the last of May.

FARM LANDS

Illinois.

IRVING PARK-ROAD—Improved farm; good, modern home; all up to date conveniences; just outside city limits; recently beautifully landscaped; looks like $5,000 value. Pri. now $2,875; $21 mthly; $375 cash. Address G E 186, Tribune.

3 AC. chicken farm and 6 room newly dec. house; reas.; in Blue Island. Bev. 2677.

Michigan.

ON U. S. HIWAY, S. W. MICH.—50 acre farm, gas station and restaurant; new bldgs., 6 rm. mod. hse., newest type gas pumps, restaurant bldg.; all eqpd.; barn, henhse.; doing good business; exc. oppor. Only $6,500. $2,500 down; no trade. Address G P 201, Tribune.

55 ACS.—6 r. house; fruit; 130 mi. Chi., 10 min. 5 lakes. Townsend, 2418 Charleston-st.

Michigan.

80 A. CONV. Dowagiac; fine creek, woods; fert. soil; buildings, elec.; nr. pavement; $2,800. $700 dn. Roessler, 140 S. Dearborn.

50 A. 80 RODS RIVER FRONTAGE—Tmb.; 3 miles twn.; $495 cash price; others, list. EVANS REALTY CO., Fremont Mich.

Wisconsin.

RAILROAD LAND GRANT LANDS $4 TO $5 per acre for good farm land adapted for dairying, live stock and grains. Good roads, water, towns and markets. Send for booklet No. 5. R. S Claar Land Dept., Soo Line, Minneapolis, Minn.

Miscellaneous.

INDEPENDENCE, security, freedom for sale! Big 64 page farm catalog. 10 states. Free. United, 7-B South Dearborn. State 7975.

Plan of Reorganization of

BROWN COMPANY

To all Bondholders, Creditors and Stockholders of Brown Company:

A Plan of Reorganization dated as of December 1, 1939 (hereinafter referred to as the "Plan") has been filed by Brown Company in the reorganization proceedings of Brown Company under Section 77B of the Bankruptcy Act now pending in the District Court of the United States for the District of Maine, Southern Division.

Honorable Edward W. Wheeler, the Special Master appointed by the Court, has reported to the Court as follows:

"The Plan which is herewith presented is the consummation of more than three years of diligent and conscientious effort on the part of the representatives of the interested parties to reconcile divergent views and reach an agreement. Unless this Plan is promptly accepted by the several classes of creditors and stockholders of the Debtor, the rights and interests of all of the owners of its securities may be seriously jeopardized.

. . . I find and report that the Plan agreed upon by the parties and filed herewith is fair and equitable and does not discriminate unfairly in favor of any class of creditors or stockholders and that it is feasible. I accordingly recommend that when the required assents have been obtained, the Plan be confirmed by the Court."

The Brown Company and the undersigned Committees believe that it is in the interests of the bondholders, creditors and stockholders that Brown Company be reorganized promptly and strongly recommend that the Plan be accepted. They consider it of prime importance that the Plan should be accepted with the utmost practicable expedition.

SEND FOR PLAN

Copies of the Plan, together with forms of acceptance and an explanatory letter, are being mailed to all known bondholders, creditors and stockholders affected by the Plan. Copies will be furnished to any bondholder, creditor or stockholder upon request to Brown Company, Portland, Maine, or to the following depositaries under the Plan:

NATIONAL BANK OF COMMERCE OF PORTLAND, Portland, Maine, and THE ROYAL BANK OF CANADA, Montreal, P. Q., Canada.

BROWN COMPANY

Committee for Brown Company's First Mortgage 5½% Bonds
CHARLES FRANCIS ADAMS, Chairman
SERGE SEMENENKO, Vice-Chairman

Committee for the First Mortgage 5½% Bonds of Brown Company
LEE S. BUCKINGHAM, Chairman
STANLEY STANGER, Vice-Chairman

General Creditors' Advisory Committee
C. CLAFLIN YOUNG, Chairman

Preferred Stockholders' Committee
EDWARD H. OSGOOD, Chairman

For the Common Stockholders
ORTON B. BROWN
C. M. KEYS

E. R. STETTINIUS QUITS STEEL FOR DEFENSE WORK

Irving S. Olds Is Elected New Chairman.

[Continued from page 33, column 8.]

chasing agency of the British war mission from 1917 to 1919.

In selecting Olds, directors of the corporation lived up to two traditions. First they chose a comparatively young man. Second, they got a lawyer. Both the late Judge Elbert H. Gary, who made the steel corporation "big," and Taylor were lawyers.

Active Part in Company.

Olds was described as having taken an active part in the affairs of the corporation since he became a member of the board. It was said he had served in an advisory capacity with other officers in many vital matters and brings to the office an intimate knowledge of the corporation's physical properties. He made a thoro inspection of them some time ago.

Stettinius has selected a staff of experts to aid him in the defense work. These assistants will in reality be advisers to the advisers, as the new defense group has no powers than to advise the President on national defense needs.

Advisers Are Named.

Among those who will serve as Stettinius' advisers are: William L. Batt, president SKF Industries, Inc., Philadelphia, and chairman of the business advisory council; Col. James H. Byrnes, executive officer to Assistant Secretary of War Johnson; Capt. Allen B. Reed, assistant to Maritime Commission Chairman Land, representing the navy; Gano Dunn, president J. G. White Engineering corporation, who will be a consultant; Clarence Francis, president General Foods corporation; Prof. Charles G. Leith of the University of Wisconsin, who will serve as consultant on strategic metals; Prof. Theodore Yntema of the University of Chicago, who will serve as economic advisor and statistical expert, and Allen R. Morton, vice president, Coppers company, American hammered piston ring division, Baltimore, who will be special assistant to Stettinius.

Loan to Ecuador Approved by Export-Import Bank

Washington, D. C., June 4 [Special]. —The Export-Import bank has approved $1,150,000 loan to Ecuador, Federal Loan Administrator Jesse Jones announced today. Jones said the loan will be used for the following purposes: $900,000 for United States products and services for construction of highways; $200,000 for railway locomotives and cars manufactured in the United States; $50,000 for "research and distribution of disease resistant strains of caco and other agricultural experimentations."

Investors' Guide

If you wish information about investments or insurance write to The Tribune Investors' Guide. Inclose stamped, self-addressed envelope for reply. Answers of public interest are published, but inquirers' names are never revealed. Please do not ask for information on more than one company in each letter. Answers to inquiries are based on information which The Tribune believes reliable, fair, and unprejudiced, but The Tribune assumes no responsibility therefor.

Wednesday, June 5, 1940.

[Copyright: 1940: By The Chicago Tribune.]

STOCK TRANSFER.

I would like to know how stock certificates are transferred from one person to another.—J. F.

Answer: The transfer of a stock certificate from seller to buyer is accomplished as follows: The seller endorses the assignment blank usually found on the back of the certificate, giving the name and address of the next owner and the number of shares transferred to him. The seller's signature must be witnessed as to its genuineness. The witness is often the stock broker.

The endorsed certificate is sent to the transfer agent of the company which issued the stock. The transfer agent enters the name of the new owner on the company's books, and issues a new certificate to him. The old certificate is canceled.

Stock certificates are often transferred "in blank." In this type of transfer the seller merely signs his name to the assignment blank without naming the next owner. When a certificate is thus "assigned in blank" it may be passed from hand to hand without further endorsement, any transfer on the books of the company, or issuance of a new certificate.

Many stock certificates are registered in the names of stock brokers who then endorse them in blank. This is done to facilitate delivery of the stock. Certificates so registered are known as "street" or floating certificates which circulate freely from one stock brokerage firm to another without the usual formalities connected with the transfer of ownership. A large proportion of stocks held in margin accounts are registered in brokers' names.

Street certificates are transferred just before dividend record dates into the names of the stock brokers holding them at the time. This is done to enable the brokers to collect directly the dividends accruing to the stocks.

The owner of a street certificate does not receive directly from the company any dividends declared on his stock because his name has not been recorded on the company's books. The stockbroker or other person in whose name the street certificate is registered on the dividend record date will receive the dividend from the company. The actual owner of the stock then collects the dividend from the broker in whose name the certificate is registered. It is usually advisable when stock is purchased that the buyer have the stock transferred immediately into his name.

NEW YORK BOND TRANSACTIONS

BOND AVERAGES

[Compiled by the Associated Press.]

	20 rails.	10 indust.	10 util.	10 fgn.
Net change..	+0.4	....	+0.1	+0.2
Tuesday	49.5	99.0	91.3	36.8
Previous day	49.1	99.0	91.2	36.6
Month ago..	58.4	103.4	97.0	46.1
Year ago....	57.3	99.9	96.5	62.5
1940 high...	59.9	103.6	97.5	53.5
1940 low....	48.3	99.0	90.3	36.1
1939 high...	64.9	102.0	97.5	64.0
1939 low....	53.4	95.8	90.4	41.7

10 LOW YIELD BONDS.

Tuesday	108.6	Previous day....	108.5
Month ago.......	113.1	Year ago........	112.5
1940 high.......	113.2	1940 low........	108.4
1939 high.......	112.6	1939 low........	103.6

DOMESTIC.

Sales, thous.		High.	Low.	Close.	Net chge.
1	Adams Exp 4s'48	102½	102½	102½—	⅛
1	do 4¼s '46 st.	102⅝	102⅝	102⅝—	⅜
12	Alleghany cv5s'44	70⅝	70	70 —	½
8	do cv 5s '49	60½	60¼	60½+	1
4	‡do 5s '50 st.	29	29	29 —	⅛
10	Allied Strs4½s'51	90⅞	90½	90½—	1
10	AllisChal cv 4s'52	107⅝	107⅛	107⅛	....
3	AmIGCh 5½s'49	102	101⅞	102	....
14	AmT&T 5½s'43	106 1/16	106 1/16	106 1/16	....
4	do 3¼s '66	105⅛	104⅞	105⅛+	⅜
25	do 3¼s '61	106¼	105⅛	106¼+	⅜
4	AnacCop 4½s'50	102⅜	102¼	102⅜	....
12	Arm Del 4s '57	96½	96	96½+	½
8	do 4s '55	96½	95⅞	96½+	½
33	AT&SF 4s '95	102	101½	101⅞+	¼
5	do 4s '95 reg.	99	98¾	99	....
1	do aj 4s '95 st.	76½	76½	76½	....
4	do 4½s '48	100⅞	100⅞	100⅞+	⅜
8	do 4½s C-A '62	105	105	105 —	¼
7	Atl Refin 3s '53	104½	104⅛	104⅛+	¾
1	Austin&NW5s'41	90	90	90 +	4
71	B&O '95 st A	17¼	16½	16⅞—	⅛
7	do '95 st C	20⅜	20½	20⅜+	⅛
6	do 2000 st D	17⅛	16½	17⅛+	⅛
2	do '96 st F	17	17	17	....
15	do cv '60 st	9	9	9 +	⅜
1	do 1st 4s '48	58¼	58¼	58¼+	¼
5	do S W '50 st	35½	35	35	....
3	Bang&Ar cn4s'51	55	55	55 +	1
1	do cv 4s '51 st.	56¼	56¼	56¼	....
1	do 5s '43	89	89	89 —	2
1	BellTPa 5s'48B	112	112	112 —	⅛
3	do 5s '60C	129	129	129	....
16	Beth Stl 3½s '52	105½	105	105½+	½
34	do 3¼s '59	102¼	100⅝	102¼+	1⅛
143	Boston&Me 5s'67	52⅜	49	52⅜+	4⅛
102	do 5s '67 st.	50⅜	47⅝	49⅞+	2⅝
1	do 4¾s '61	49	49	49 +	½
[illegible]	[illegible]	[illegible]	[illegible]	[illegible]	[illegible]

Tuesday, June 4, 1940.

Sales today, par value..........	$4,228,900	Total sales 1940 to date....	$752,808,325
Year ago.......................	7,091,100	Total sales 1939 to date....	735,931,025

UNITED STATES GOVERNMENT BONDS.

Sales in thous.	Issue—	High.	Low.	Close.	Net chge.	Closing— Bid.	Asked.	Yield.	Close yr. ago.
5	Treasury 3⅜s, '43-'41 Mar.	103.1	102.27	103.1 +	.6	102.30	103.2	....	105.30
1	Treasury 3¼s, 1945-'43	107.17	107.17	107.17	...	107.19	107.22	.92	111.6
11	Treasury 3¼s, 1946-'44	108.7	108.4	108.4 +	.1	108.4	108.7	1.06	111.25
1	Treasury 4s, 1954-'44	111.23	111.23	111.23	...	111.23	111.27	1.29	116.16
3	Treasury 2¾s, 1947-'45	106.26	106.23	106.23+	.2	106.26	106.29	1.39	110.6
9	Treasury 2¾s, 1956-'46	111.24	111.24	111.24+	.2	111.22	111.28	1.60	......
2	Treasury 3⅛s, 1949-'46	108.28	108.28	108.28+	.5	108.27	108.28	1.57	......
8	Treasury 4¼s, 1952-'47	117.8	117.6	117.6 —	.2	117.4	117.10	1.73	122.13
1	Treasury 4¼s, '52-'47 reg.	117.2	117.2	117.2	...	......	......	....	......
4	Treasury 2½s, 1948	105.18	105.18	105.18	...	105.16	105.20	1.75	......
4	Treasury 2s 1950-'48	101.13	101.13	101.13—	.3	101.14	101.18	1.80	......
31	Treasury 2½s, 1953-'49	103.10	103.7	103.10+	.2	103.9	103.10	2.11	107.18
75	Treasury 2½s, 1952-'50	103.12	103.12	103.12—	.1	103.13	103.14	2.12	107.18
2	Treasury 2¾s, 1954-'51	104.28	104.28	104.28+	.4	104.28	105	2.23	109.19
41	Treasury 3s, 1955-'51	107.25	107.23	107.25+	.4	107.26	107.30	2.20	112.23
5	Treasury 2⅞s, 1960-'55	105.5	105.2	105.2 +	.4	105.3	105.6	2.45	110.5
1	Treasury 2¾s, 1963-'58	103.19	103.19	103.19	...	103.24	103.26	2.49	108.15
105	Treasury 2¾s, 1965-'60	103.24	103.17	103.24+	.4	103.24	103.26	2.51	108.8
14	Fed Farm Mtg 2¾s, '47-'42	103.10	103.10	103.10+	.1	103.8	103.14	.75	106.15
1	Fed Farm Mtg 3¼s, '64-'44	105.26	105.26	105.26—	.4	105.26	106	1.60	......
4	Fed Farm Mtg 4s '49-'44	105.21	105.21	105.21	...	105.21	105.24	1.49	109.21
1	Home Own Ln 2¾s, '44-'42	103.1	103.1	103.1 —	.1	103.3	103.4	.73	......
1	Home Own Ln 3s, '52-'44	105.7	105.7	105.7 +	.1	105.8	105.9	1.60	......
1	Home Own Ln 1½s, '47-'45	100.5	100.5	100.5 —	.5	100.7	100.10	1.44	102.12

UNITED STATES TREASURY NOTES.

[Quoted by C. F. Childs & Co.]

[Fractional parts of quotations are in 32ds of 1 point.]

Series and maturity—	Bid.	Asked.	Yield.	Series and maturity—	Bid.	Asked.	Yield.
B 1⅜s, June 15, '40	100	......	......	C 1⅜s, Dec. 15, '42	103.20	103.22	.28
C 1⅜s, Dec. 15, '40	101.2	101.4	•11-32	A 1⅛s, June 15, '43	101.11	101.13	.65
A 1½s, Mar. 15, '41	101.10	101.12	•7-32	B 1⅛s, Dec. 15, '43	101.11	101.13	.72
B 1⅜s, June 15, '41	101.12	101.14	•1-32	B 1s, Mar. 15, '44	100.15	100.17	.85
C 1¼s, Dec. 15, '41	101.25	101.27	.04	A ¾s, June 15, '44	99.14	99.16	.88
A 1¾s, Mar. 15, '42	102.26	102.28	.13	C 1s, Sept. 15, '44	100.11	100.15	.89
B 2s, Sept. 15, '42	104.2	104.4	.18	A ¾s, Mar. 15, '45	98.30	99	.96

•Premium in excess of zero yield to maturity or first callable date.

UNITED STATES TREASURY STATEMENT.

[Chicago Tribune Press Service.]

WASHINGTON, D. C., June 4.—The following is a statement of the condition of the United States treasury on June 1, 1940:

Income to date this year....	$5,149,996,800	Public works agencies........	$1,918,178,900
Income to date last year....	5,063,242,300	Veterans' administration.....	511,246,100
		Deficit this year............	3,463,886,900
Increase	$86,754,500	Deficit last year............	3,306,450,200
Departmental, including relief.	$746,777,700		
Agriculture	1,357,417,700	Increase	$157,436,700
Navy	805,658,100	Public debt this year........	$42,808,664,900
Army	822,884,200	Public debt last year........	40,330,356,800
Interest on public debt....	736,450,800		
Loan agencies	14,604,100	Increase	$2,478,308,100
Security agencies	755,314,900		

Sales, thous.		High.	Low.	Close.	Net chge.
[illegible]	[illegible]	[illegible]	[illegible]	[illegible]	[illegible]

FOREIGN.

Sales, thous.		High.	Low.	Close.	Net chge.
[illegible]	[illegible]	[illegible]	[illegible]	[illegible]	[illegible]
10	ShinyetE 6½s'52	60	60	60	....
11	‡SilPr 4½s'58asd	3⅞	3⅞	3⅞—	1⅛
25	TokCity 5½s '61	61½	61	61 —	½
19	TokElLt 6s '53	57½	57	57½+	⅛
1	UjigawaElP 7s'45	80	80	80	....
27	Ur aj3⅞s4s4½s'79	43	42⅞	42⅞+	1⅛
14	do 4½s 4½s'78	44	43⅞	43⅞+	⅝
9	do 3⅞s4s4½s'79	40	39⅞	40	....
6	‡WarC 4½s'58asd	3⅞	3⅞	3⅞—	⅛
1	Yokohama 6s'61	60⅞	60⅜	60⅞+	1⅛

xin—Ex interest. ct—Certificates. †Selling flat on account of default of principal or interest or both. ‡Selling flat for reasons other than default. §Matured bonds. Negotiability impaired pending investigation.

DAY'S DIVIDEND ACTIONS

Dividends announced yesterday, with record and payment dates, follow:

Usual Payments.

Stock, rate, period—	Payable.	Stock of record.
Am Sm & Refin, 50c	Aug 31	Aug 2
Am W W&E, $6 pf, $1.50 q	July 1	June 14
Allied Laboratories, 15c q	July 1	June 15
Backstay Welt, 12½c q	July 1	June 15
Brunsw-B-Col, pfd, $1.25 q	July 1	June 20
Central H Bk & Tr, $1 q	July 1	June 17
Consolidated Airc, pf, 75c q	June 29	June 14
Food Machinery, 25c	June 29	June 15
Gardner-Denver, 25c q	July 20	July 10
Do pfd, 75c q	Aug 1	July 20
Helena Ruben A, 25c q	July 1	June 15
International Shoe, 37½c q	July 1	June 15
Lambert, 37½c	July 1	June 17
Locke Steel Chain, 30c q	June 25	June 15
Margay Oil, 25c q	July 10	June 20
Navarro Oil, 10c q	July 1	June 21
Reliance Mfg, 15c	Aug 1	Jul 20
Do pfd, $1.75 q	July 1	Jun 20
William Filene's Sons, 25c	July 25	July 15
Interim Payments.		
Adams Express, 15c	Jun 26	Jun 15
[Paid 15c, Dec. 15, 1939.]		
*Chamberlin Met Wea, 10c	June 20	June 14
Evans Wallower Zinc, 15c	July 1	Jun 20
[This is the first dividend by the reorganized company.]		
*Hygrade Sylvania, 62½c	July 1	June 10
Langendorf U Ba B, 15c	June 24	June 12
[Paid 15c, April 15, 1940.]		
*Pratt & Lambert, 50c	July 1	June 15
Helena Rubenstein, 25c	Aug 1	July 15
[Paid 50c, May 1, 1940.]		
*Van Nor Ma Tool, 40c	June 24	June 12
West Penn Power, 37½c	June 25	June 10
Extra Payment.		
Locke Steel Chain, 10c	June 25	June 15
Payments on Arrears.		
Am Euro Secur, pfd, $6	June 5	June 3
[Arrears Nov. 15, 1939, $12.50.]		
New E Pw As, 6% pf, $1.50	July 1	June 15
Do, $2 pfd, 50c	July 1	June 15
[Arrears after payments, $5.50 and $1.82 1-3, respectively.]		

q—Quarterly. *Paid same amount in previous quarter.

MONEY, GOLD, AND SILVER

NEW YORK, June 4 (AP).—Bar silver, 34¾c; off ⅛c.

LONDON, June 4 (AP).—Money, 1 pct. Discount rates: Short bills, 1 1-32 pct; 3 month bills, 1 1-32@1 1/16 pct. Bar silver, 23d; off ⅛d. [Equivalent, 41.71c, based on sterling at $4.03.] Bar gold, 168s, unchanged. [Equivalent, $33.85.]

FOREIGN EXCHANGE.

[Quoted in American cents.]

	June 4.	June 3.	Wk. ago.	Yr. ago.
London	320.00	320.25	316.50	468.43⅝
Paris	1.81¼	1.81¼	1.79	2.65
Italy	5.05	5.05	5.05	5.26¼
Belgium	‖	‖	‖	17.03
Switz'land	22.42	22.42	22.42	22.61
Holland	‖	‖	‖	53.38
Denmark	‖	‖	‖	20.91
Sweden	23.83	23.84	23.83	24.13
Norway	.....	.....	.....	23.53
Germany	*40.05	40.00	40.05	40.13
†Do	17.60	18.00	19.35	......
Greece	*.62	*.62	.61½	.85⅝
Rumania	*.52	*.52	.52	.73
Jugo-Slav.	*2.35	*2.35	2.35	2.30
Finland	*2.00	*2.00	2.00	2.07
Canada	78.50	78.50	78.62½	99.85‖
‡Do	90.91	90.91	90.91	.....
Argentine	22.50	22.55	22.60	23.20
‡Do	29.77	29.77	29.77	.....
Brazil	5.10	5.10	5.10	6.05
Hongkong	20.00	20.06	19.85	29.13
Shanghai	5.25	5.30	5.46	16.15
Japan	23.48	23.48	23.48	27.32
India	30.28	30.28	30.28	34.92
Chile	3.50	3.50	3.50	3.50
Singapore	38.25	38.50	38.25	54.52
Hungary	*17.70	*17.70	17.65	19.70
Mexico	16.85	*16.85	16.90	20.15

*Nominal. †Benevolent. ‡Official. ‖Not quoted.

CORPORATION EARNINGS

Corporation net incomes reported Monday included the followin:

	1940.	1939.
Quarter Ended April 30.		
City Stores	$55,698	$*7,866
Per share	.04	....
Twelve Months Ended April 30.		
El Paso Nat Gas	2,401,658	2,249,219
Per share	3.82	3.56
Idaho Power	$1,510,164	$1,684,423
Kansas Gas & El	1,281,873	1,219,526
Minn Pow & L	1,363,672	1,163,616
Utah Pow & L	1,519,841	1,503,330
Wis. Pub Ser	1,759,554	1,518,886
Four Months Ended April 30.		
Eastern Steamship L	*365,773	*386,061
Quarter Ended March 31.		
Brillo Mfg.	72,170	73,999
Per share	.42	.43
Year Ended March 31.		
Esquire	221,430	306,418
Per share	.44	.61
Four Months Ended March 31.		
Bergess Battery	124,099	‡.........

‡No comparison available.
*Net loss.

CANCO AMERICAN CAN COMPANY

PREFERRED STOCK

On May 28th, 1940 a quarterly dividend of one and three-quarters per cent was declared on the Preferred Stock of this Company, payable July 1st, 1940, to Stockholders of record at the close of business June 14th, 1940. Transfer Books will remain open. Checks will be mailed.

R. A. BURGER, *Secretary.*

NEW YORK CURB

Tuesday, June 4, 1940.

Shares sold today..................	77,000	Total sales 1940 to date......	24,138,000
Year ago...........................	108,615	Total sales 1939 to date......	17,674,146

	Sales.	High.	Low.	Close.	Net chge.
†Aero Sup B.	300	5⅝	5½	5½	....
Ala Gt Sou..	25	62	62	62 —	¼
Ala Pw $7 pf	20	93½	93½	93½+	¼
Alum Co Am	100	150⅝	150¼	150⅝—	1¼
Do pfd	100	110⅞	110⅝	110⅞+	⅞
Alum Goods..	100	16½	16½	16½—	¼
Alum Ltd ...	50	54½	54½	54½—	½
†Am Centrif.	100	1/16	1/16	1/16	....
Am Cyan B..	1,600	31⅝	30⅞	31⅝+	⅝
†Am Exp L..	200	9	9	9 +	⅛
Am G&E El..	600	27	26½	26⅞+	⅛
Am Laun M.	100	13½	13½	13½	....
Am Lt & T..	400	12⅛	12⅛	12⅛+	⅛
†Am Maraciab	7,700	⅜	¼	¼—	⅛
†Am Repubs..	100	5½	5½	5½—	¼
Am Superpow	200	1/16	1/16	1/16	....
Ark Nat G A	2,000	1⅜	1⅜	1⅜—	⅜
†Assoc G&E A	100	⅛	⅛	⅛	....
Atl Cst Fish	200	2	2	2 +	¼
†Atlas Cor w	100	1/16	1/16	1/16	....
†Atlas D Fge	100	2⅜	2⅜	2⅜	....
Atlas Ply ...	100	13	13	13	....
†Austin Sil M	4,400	1/16	1/16	1/16	....
†Aviat & Tr.	500	3	2⅞	2⅞	....
†Bald Loc w.	2,000	5⅝	5⅝	5⅝+	⅛
†Bar Sta Stl.	300	½	½	½	....
†Bath Ir Wks	1,100	12½	12¼	12¼+	¼
†Beau Bruml.	100	4	4	4 —	⅜
†Beech Airc...	100	4¼	4¼	4¼	....
†Bell Airc.....	400	18½	18	18 +	½
Bell Tel Pa pf	25	115⅛	115⅛	115⅛	....
†Bellanca Airc	100	4⅝	4⅝	4⅝—	⅛
†Bickfords pfd	50	37	37	37	....
Bliss E W ...	700	15¼	14⅞	15¼+	¼
†Blumenthal S	400	3⅜	3⅜	3⅜—	½
BohackHC 1 pf	10	20	20	20 +	2
Borne Scrym..	150	33	28	33 +	4
Bowm-BiltH1pf	100	3⅝	3⅝	3⅝—	⅝
Braz Tr L & P	1,000	3⅞	3⅝	3⅝—	⅝
†Brewst Aero.	800	9⅝	9⅛	9⅝+	⅜
Brown Co pfd	100	19	18	19 +	1
†BrownF&W A	100	10	10	10	....
Buf N&EP pf	300	17¼	17	17	....
Bunk Hill & S	400	9⅝	9⅝	9⅝+	¼
†Burry Biscuit	200	⅞	⅞	⅞—	⅛
Callite Tung..	300	1½	1½	1½	....
Carrier Corp..	100	6⅝	6⅝	6⅝+	¼
†Catalin Am..	800	2	2	2	....
Celanese ptc pf	75	108	107	108 +	2
Celluloid	300	3¼	2⅞	3¼+	¼
†CenNYPow pf	10	92	92	92 —	⅛
Chi Flex Shaft	200	57	57	57	....
Childs pfd....	25	15	15	15	....
Cities Service.	100	4⅝	4⅝	4⅝—	¼
Do pfd......	400	62⅞	62¼	62⅞+	⅝
[illegible]	[illegible]	[illegible]	[illegible]	[illegible]	[illegible]
†N Y & Hon R	100	17	17	17 +	1¼
†NYSEG 5½ pf	40	99	99	99	....
*†Niles-Be-P..	500	61	60¼	60¼—	1½
†N Am Ray A	100	16¼	16¼	16¼+	¼
†Do pr pfd..	20	47	47	47 +	2
NIndPbS 6% p	20	97	97	97 +	1
Do 7% pfd..	20	104½	104	104½+	4½
N Pipe L ...	100	7⅛	7⅛	7⅛	....
N Sta Pow A	100	8¼	8¼	8¼+	¼
Ohio Brass B.	25	19	19	19 +	½
Ohio Pow pfd	90	112⅝	112	112⅝+	1¼
†Okla Nat Gas	200	14⅝	14⅝	14⅝+	¾
†Oldetyme Dis.	400	4⅛	4⅛	4⅛	....
PacG&E 6 pfd	500	30	29⅞	29⅞+	⅛
Do 5½s pfd.	100	27¼	27¼	27¼+	¼
†Pantepec O V.	800	2⅞	2⅝	2⅞	....
†PrkersbrgR-R	100	7½	7½	7½+	⅞
Prod Corp.....	200	1/16	1/16	1/16+	1/16
†Prud Inves...	100	5	5	5	....
PS Ind $7 pr p	200	81½	80½	81	....
Do $6 pfd..	75	40	39½	39½—	¾
PS Ok 7 pl pfd	20	105	105	105	....
Pug SP-L $5 pf	25	69¼	69¼	69¼+	¼
Do $6 pfd..	175	18½	18¼	18¼—	¼
†Pug Sd P&T	300	18½	18	18½+	½
Quaker Oats..	140	97	97	97	....
Pennroad	800	1⅝	1⅝	1⅝	....
†Pa-Cent Airl.	600	14⅛	13⅝	14⅛+	1⅛
Pa P&L $6 pf	10	101	101	101	....
Phila Co......	200	5¼	5¼	5¼—	⅛
†Phoenix Sec..	800	6⅛	6	6 +	⅛
†Pioneer Gold.	900	1⅛	1⅛	1⅛—	⅛
Pitts & Lake E	20	53¼	52½	52½	....
†Pitts Metall.	100	12¼	12¼	12¼+	1¼
Pitts Pl Gl...	700	78¼	75	75 —	3
†Reliance E&E	100	10¼	10¼	10¼	....
†Republic Av.	300	4⅜	4⅜	4⅜+	¼
†Rio G V Gvtc	100	⅛	⅛	⅛	....
Roch G&E pfd	25	97	97	97 +	2
Do pfd D...	25	97½	97½	97½+	3½
†Rustless I&S.	500	10	9⅝	9⅝+	¼
†Ryan & Hyns	600	⅜	⅜	⅜	....
St Regis Pap..	900	2⅜	2¼	2⅜+	⅛
Do pfd	100	55	54¼	54¼+	2¼
†Salt Dome Oil	100	5¼	5¼	5¼—	¼
Scovil Mfg ...	100	26	26	26 —	½
†Scullin Stl ..	100	6⅛	6⅛	6⅛	....
Segal Lck&H .	800	⅞	13/16	13/16—	1/16
Sieberling Rub	400	4⅛	4	4 —	⅛

Sales, thous.		High.	Low.	Close.	Net chge.
†Selected Indus	400	⅜	⅜	⅜	....
Sher-Wms pfd.	10	108	108	108	....
†Simms H&Pt.	1,300	4⅜	4¼	4⅜+	⅛
Singer Mfg ...	130	105	105	105 —	½
†Sonotone	700	1⅜	1⅜	1⅜+	⅛
So Penn Oil..	100	32	32	32 +	1½
S C Ed C pf..	200	25⅝	25½	25⅝+	½
†Spalding 1 pf	50	8⅝	8⅝	8⅝+	⅝
†StandCap&S .	100	7½	7½	7½—	¼
†St Oil Ky ...	200	17¼	17⅛	17¼+	¼
†Sterl Al Prod	200	6¼	6¼	6¼+	¼
†Sterling Inc..	200	2	2	2	....
†Sunray Oil ..	500	1⅛	1⅛	1⅛—	⅛
†Super Oil Cal	100	22⅛	22⅛	22⅛+	⅛
Technicolor ...	100	9⅝	9⅝	9⅝—	¼
†Tung-Sol La.	100	1⅜	1⅜	1⅜	....
†Udylite Corp.	100	3⅝	3⅝	3⅝—	¼
†Ulen&Co pf A	100	⅝	⅝	⅝+	⅛
†Unit Airc Pr	1,000	11	10⅞	11	....
†Un Cig-W Str	400	⅜	1/16	1/16—	1/16
Unit Gas	100	1⅛	1⅛	1⅛	....
Un L & Pw A	100	1/16	1/16	1/16	....
Unit Shoe M..	150	60	59¼	60 +	1½
†U S Lines pf	100	2¼	2¼	2¼	....
†U S Plywood	200	22⅝	22	22⅝+	⅜
†Do cv pf ..	100	27½	27½	27½+	1
†Unic C vtc..	300	3⅛	3⅛	3⅛	....
†VanNorm MT	100	27	27	27 +	2
†Wentwth Mfg	400	1⅛	1⅛	1⅛	....
†West V C & C	100	1½	1½	1½	....
Wichita R Oil	200	5⅝	5⅝	5⅝—	¼
†Wolverine T.	200	5	5	5	....
Wright Harg..	400	3⅜	3⅜	3⅜	....

DOMESTIC BONDS.

Sales, thous.		High.	Low.	Close.	Net chge.
1	Ala Pwr 5s '51	105⅜	105⅜	105⅜+	¼
3	do 5s '68	102½	102⅜	102⅜+	⅜
27	do 4½s '67	100	99½	99⅞	....
6	AmP&L 6s 2016	92⅝	92½	92½—	1
1	AppElPw 4s '63	107½	107½	107½—	⅛
15	ArkP&L 5s '56	104⅝	104¼	104⅝+	⅜
8	AsElec 4½s '53	42	41⅞	41⅞—	⅛
3	AsG&E 5s '68	11¼	11¼	11¼	....
2	†AtlGLt 4½s '55	105	105	105 +	⅛
5	†BaldwL 6s '50	106⅜	105	106⅜+	1⅜
2	BellTCan 5s '57B	90¼	88⅝	90¼+	¼
2	BirmEl 4½s '68	92⅝	92	92 —	⅝
6	BirmGas 5s '59	91¼	90½	91 +	½
2	BrdRivP 5s '54	96	96	96 —	2
21	CenStEl 5s '48	27¼	27	27¼+	⅜
3	CenStP&L 5½s'53	68½	68¼	68½+	¼
1	†Chi&IM 4½s'56	103⅝	103⅝	103⅝—	⅜
2	†ChiRy 5s '27ct.	42⅞	42⅞	42⅞+	⅛
12	CitiesSer 5s '69	71½	71½	71½	....
9	do 5s '58	71½	71½	71½	....
101	do 5s '50	72	71⅞	72 +	⅛
1	CitSP&L 5½s '49	82½	82½	82½+	⅜
7	CitSPw 5½s '52	81½	80½	81½+	⅞
8	ComP&L 5s '57	86	85⅝	85⅝+	⅜
7	†CGELBa 3¼s'71	106½	106¼	106¼+	1¼
16	ContG&E 5s '58A	82¼	81¼	82¼+	1¼
1	CudahyP 3⅝s '55	95¼	95¼	95¼—	⅜
42	†EastG&F 4s'56A	80⅜	80	[illegible]	
1	EdisElIll 3½s '65	108⅜	108⅜	108⅜	....
11	ElecP&L 5s 2030	71	70⅝	71 +	¼
5	FedWat 5½s '54	94	93½	93½—	¼
33	FlaP&L 5s '54	102¼	102	102⅛+	⅛
20	FlaPow 4s '66C	100⅛	100⅛	100⅛	....
7	GenPbU 6½s '56	92¼	91½	92¼—	¼
10	GenWWk 5s '43A	96	95⅝	96 —	¼
9	GeoPow 5s '67	104⅝	104⅜	104⅝+	¼
1	GlenACoal 4s '65	67½	67½	67½	....
15	GrnMtPw 3¾s'63	101	101	101 +	1¼
5	HoL&P 3½s '66	107¼	107¼	107¼	....
11	†HygrFd 6s '49A	65	65	65 —	1
4	IdahoPw 3¾s'67	105½	105½	105½—	½
10	IllP&L 5s '56C	98⅜	97½	98⅜+	¼
6	do 5½s '57	93⅜	92½	93⅜+	⅜
8	do 6s '53	102½	102¼	102½+	½
2	do 5½s '54B	100	100	100	....
12	IndSvc 5s '63A	61	60½	61 +	1⅛
2	Int P Sec 7s'52F	23½	23½	23½—	1½
2	do 6½s '55C	23½	23½	23½+	1½
7	Inters Pw 6s '52	35	34½	34½+	½
14	do 5s '57	53⅞	53	53¼+	⅜
6	ItSupPw 6s '63A	31	30⅝	30⅝—	1
1	JackvGas 5s'42st	39½	39½	39½+	¼
7	JerCenPL 5s'47B	103	103	103 —	¼
3	Long Isl Lt 6s'45	103½	103¼	103¼	....
1	†MenglCo 4½s'47	83	83	83 +	½
4	MetroEd 4s '71	107½	107½	107½—	⅛
2	MilwGLt 4½s'67	98½	98½	98½	....
12	MinnP&L 4½s'78	101	100⅜	101 +	1¼
5	MissP&LCo 5s'57	100¼	100	100¼+	⅜
1	Neb Pw 4½s '81	111⅞	111⅞	111⅞+	⅞
2	NevCalE 5s '56	71⅛	70¼	70¼—	2¼
3	NEng G&E 5s'50	54	53⅞	54 +	½
2	do 5s '48	53½	53½	53½+	1½
6	do 5s '47	54	53½	54 +	⅜
1	NEngPw 5s '48	90¼	90¼	90¼+	1⅛
2	NOrlPS 5s'42 st.	100½	100½	100½	....
1	NY&WL 4s 2004	104	104	104 +	1¼
1	NYPO 4¼s '50wa	91	91	91	....
2	NYStEG 4½s'80	103½	103¼	103¼	....
10	†do 3¾s '64	105	105	105	....
2	NorAL&P 5½s'56	97	97	97	....
3	NorCoUt 5½s'48A	35	35	35 —	5
2	Nor'w PS 5s '57	102	102	102	....
11	OhioPubSv 4s'62	107¼	106½	107¼+	½
1	PacG&E 6s'41B	107⅛	107⅛	107⅛	....
10	PacInv 5s '48A	100¼	100.7	100.7+	1-32
	[100.7 represents 100 7-32.]				
1	Pac P&L 5s '55	88¼	88¼	88¼—	¼
9	PenCP&L 4½s'77	97½	97¼	97½—	⅛
1	Pen El 4s '71F	103	103	103	....
3	do 5s '62H	105¼	105¼	105¼	....
4	PeoGL&C 4s'81B	93⅛	92	93⅛+	2
11	do 4s '61D	95½	95¼	95½	....
1	PhilElP 5½s '72	114	114	114 +	1⅜
1	PhilRapTr 6s '62	95½	95½	95½+	1½
1	PortldG&C 5s'50st	75	75	75	....
3	PotomEd 5s'56E	108	107⅞	107⅞—	⅛
7	Pub S N J 6s ct.	137	135	137 +	2
6	PugSdP&L5½s'49	93½	92½	93½	....
3	do 5s '50C	89⅜	89⅜	89⅜—	⅛
6	do 4½s '50D	87½	86½	86½—	⅞
2	Scripps 5½s'43	101	101	101 —	1
8	ShaW&P 4½s'67A	64¼	64	64¼+	¼
23	SEP&L 6s 2025A	106½	106¼	106½	....
13	†SCal Ed 3¾s'60	107⅞	107	107 —	⅛
3	SCtyGCal 4½s'68	104¼	104¼	104¼+	¼
2	So Ind Ry 4s'51	37	37	37	....
1	SowP&L6s2022A	90½	90½	90½—	¼
1	Sow PubS 6s'45A	105	105	105	....
2	Stnd G&E 6s'48ct	62	61½	61½—	⅜
1	do 6s '48 cv st	62	62	62 —	¼
14	do 6s '51	62⅜	61⅞	62⅛—	¼
2	do 6s '57	62¼	61⅞	61⅞—	¼
11	do 6s '66	61⅞	61½	61⅞—	⅛
6	Stand P&L 6s'57	61⅛	61⅛	61⅛	....
6	Tex El S 5s'60	103	102¾	103 +	¼
2	Tex P&L 5s'56	106	106	106	....
3	Tide W P 5s'79A	92	92	92	....
4	Unit El NJ 4s'49	114⅜	114⅜	114⅜—	⅛
1	Unit L&P 6½s'74	78¼	78¼	78¼+	⅜
1	do 6s '75	75⅝	75⅝	75⅝	....
17	UnitL&Ry 5½s'52	83⅜	82⅜	83⅛+	2
4	UtahP-L 6s2022A	87	86	87 +	1
2	Virg Pub S 6s'46	96	96	96 +	2
11	do 5½s '46A	100	99⅝	100 +	¼
7	do 5s '50B	98	97¼	98 +	1⅜
1	†Wald Ast 5s'54	5	5	5	....
4	†WisP&L 4s'66A	103⅝	103¼	103⅝+	⅛

FOREIGN BONDS.

Sales, thous.		High.	Low.	Close.	Net chge.
5	PiedH-E 6½s'60A	30	30	30	....
5	‡Russ 5½s'21	¼	¼	¼	....
1	Stinn 4s'40 2d st	30	30	30 —	¼
3	TerniElec 6½s'53	23	23	23 —	4
1	Unit El Svc 7s'56	28	28	28 —	2
1	Unit Ind 6½s'41	20	20	20 +	4

*Ex dividend. †Fully listed; all others are dealt in on the unlisted trading basis. ‡Matured bonds; negotiability impaired during investigation. xr—Ex rights. xin—Ex interest. ur—Under rule. ww—With warrants.

INVESTING COMPANIES

[Nominal quotations.]

The following quotations are supplied by the National Association of Security Dealers, which receives them from the sponsors of the different companies. The quotations represent prices of the shares based on yesterday's closing prices of the underlying securities. They are unlisted quotations.

	Bid.	Asked.
Administered Fund, Inc.	9.15	9.73
American Business Shares, Inc.	2.48	2.78
Boston Fund, Inc.	12.10	13.01
Chemical Fund	8.67	9.38
Dividend Shares, Inc.	.91	1.01
Fidelity Fund, Inc.	14.23	15.31
Fundamental Investors, Inc.	13.04	14.17
General Investors Trust	4.03	4.39
Incorporated Investors	12.02	12.92
Massachusetts Investors Trust	15.95	17.15
New England Fund	9.45	10.19
Selected American Shares	6.94	7.56
Supervised Shares, Inc.	7.51	8.16
Trusteed Industry Shares	.65	.73

Redemption Notice

ALLIED OWNERS CORPORATION

First Lien Cumulative Income Bonds Due July 1, 1958.

NOTICE is hereby given by the undersigned that the above described bonds in the principal amount of $104,000, bearing numbers listed below have been drawn by lot for redemption on June 14, 1940, in accordance with Article IV of the Indenture dated June 13, 1935:

M 395	M2798	M4262	M5157	M6498	M7390
767	2814	4427	5348	6611	7468
1115	2832	4459	5420	6638	7491
1447	2835	4473	5448	6657	7492
1467	3220	4485	5598	6661	7552
1739	3227	4486	5627	6679	7561
1817	3244	4555	5632	6681	7562
2246	3261	4563	5656	6694	7573
2347	4026	4564	5672	6703	7700
2428	4037	4594	6019	6841	7752
2463	4062	4615	6033	6934	7758
2467	4079	4623	6091	6971	7793
2480	4091	4661	6168	7191	7839
2497	4164	4813	6247	7287	7849
2638	4179	4878	6482	7321	7915
2792	4203	4948	6488	7345	7927
					7934
D144	D323	D478	D570	D590	D725
271	363	505	575	652	753
273	378				

Said bonds so designated for redemption will be payable on June 14, 1940 at the option of the respective holders thereof at the office of HALSEY, STUART & CO. INC., Paying Agent, 201 South La Salle Street, Chicago, Illinois, or 35 Wall Street, New York, N. Y., at the principal amount thereof and accrued interest upon surrender of said bonds with all appurtenant coupons maturing after said redemption date.

Interest on said bonds shall cease on said redemption date, June 14, 1940.

ALLIED OWNERS CORPORATION.
June 5, 1940.

REDEMPTION NOTICE

To the holders of Container Corporation of America First Mortgage Sinking Fund 6% Twenty-Year Gold Bonds, due June 15, 1946:

NOTICE IS HEREBY GIVEN that Container Corporation of America has elected to redeem on June 15, 1940, and on that date will redeem, all of its First Mortgage Sinking Fund 6% Twenty-Year Gold Bonds, due June 15, 1946, then outstanding under the First Mortgage (as supplemented) dated as of June 15, 1926, from Container Corporation of America to Continental and Commercial Trust and Savings Bank, as Trustee, at the head office of The National City Bank of New York, in the Borough of Manhattan, City and State of New York, or, at the option of the holders, at the principal office of the Trustee, Continental National Bank and Trust Company of Chicago (successor to Continental and Commercial Trust and Savings Bank), 231 South La Salle Street, Chicago, Illinois, at a redemption price equivalent to the principal amount of said bonds, plus a premium equal to 1½% of such principal, and that from and after June 15, 1940, interest on said bonds shall cease to accrue.

Said bonds are required to be surrendered for redemption at said redemption price, on said redemption date at either of the places specified above, with all interest coupons maturing subsequently to June 15, 1940, attached thereto, and in the case of bonds which shall at the time be registered as to principal accompanied by duly executed assignments or transfer powers. Interest coupons due June 15, 1940, should be detached and collected in the usual manner.

CONTAINER CORPORATION OF AMERICA.
By WALTER P. PAEPCKE,
President.

Dated May 15, 1940.

U. S. ENGINEER OFFICE, 816 U. S. Court House & Custom House, St. Louis, Mo. Sealed bids received until 10:30 A. M., June 7, 1940, for placing 1,936,000 cu. yds. of earthwork and constructing 7 gravity drainage structures in rebuilding and enlarging levees in the Kaskaskia Island D. & L. Dist., Randolph Co., Ill., on the Mississippi River. Further information on application.

ANNUAL SUMMER TRAVEL & RESORTS SECTION of the CHICAGO SUNDAY TRIBUNE

GOLF, tennis, sailing, new scenery—what is your idea of a perfect summer vacation?

No matter what your plans are, you will have a better time this year if you depend upon Sunday's Chicago Sunday Tribune as your guide.

In this Annual Summer Travel & Resorts section you will find page after page of late news, pictures, special articles, and features devoted to dude ranches, lakeside resorts, national parks, expositions, forest trails, mountain and seaside playgrounds, and other destinations for vacationers—a comprehensive review of 1940's stellar vacation attractions.

Leading hotels, resorts, and transportation agencies will describe their special low-cost plans to help you get the most fun and enjoyment for your vacation dollars.

For news and information to help you plan the most enjoyable vacation you ever had, be sure to read the Summer Travel and Resorts section on Sunday.

Annual Summer Travel & Resorts Section
in Sunday's
CHICAGO SUNDAY TRIBUNE
Order your copy in advance from your dealer

STATE'S POWER TO REFUND SALES TAX UP TO COURT

Contractor Demands Writ Returning Funds.

The question of whether the Illinois department of finance has the constitutional power to refund retailers' occupational [sales] taxes is expected to be ruled upon tomorrow by Circuit Judge Harry M. Fisher in the case of the Ford & Phillips company, Chicago building contractor, which seeks a writ of mandamus to compel a refund of taxes allegedly paid wrongfully. The attorney general's office, in answer to the suit, contends that section 6 of the tax law providing for either direct refunds or credits is unconstitutional in that it gives judicial powers to the department.

State May Appeal.

The attorney general's office said yesterday that if Judge Fisher rules against the state and holds that the department has refunding power, an appeal will be made to the Illinois Supreme court. No claims are being allowed and auditing of claims has been discontinued pending a final ruling which, if an appeal is taken, could not be expected until December.

The law provides for refunds or credits in cases where taxes have been paid thru error in law or fact and, should section 6 be held unconstitutional, claims would then be presented thru the court of claims at Springfield.

Refund Held Illegal.

The attorney general contends that a direct refund would be unlawful use of public funds in that a refund would go to the merchant or business man, while the taxes were paid by the public.

Payment of the $1,500,000 in claims now pending by issuing credits would raise the state's debt above its $250,000 statutory limit, the attorney general holds.

NLRB ANSWERS FORD CHARGES ON 'INVALID' ORDER

Cincinnati, O., June 4 (AP).—The National Labor Relations board accused Ford Motor company today of trying to "avoid the consequences of its unfair labor practices thru ingenuity of counsel." It denied Ford contentions a board order was invalid.

Ford has contended the NLRB order was not approved at a meeting of the board. NLRB replied it was not necessary to show in the record of a case that the decision was made at a meeting. The Circuit Court of Appeals begins a hearing tomorrow on Ford's appeal from a board order directing the company to cease alleged unfair labor practices. The case has been in litigation two years.

The board's brief admitted that Trial Examiner John P. Lindsay asked questions at a hearing "which were not helpful and at times used injudicious language," but denied the company was not given full opportunity to present its case.

REMINGTON RAND TOLD TO ANSWER NLRB CHARGES

New York, June 4 [Special].—The National Labor Relations board today obtained an order directing Remington Rand, Inc., typewriter manufacturer, to show why it should not be punished for contempt arising from alleged violations of a board order upheld by the Federal Circuit Court of Appeals in March, 1938.

This action was taken as the company announced the closing of its Middletown, Conn., plant and the dismissal of about 1,200 employés there.

Judge Harrie B. Chase of the Circuit court signed the order and set the case for trial June 17. The board's petition charged the company had threatened to close the plant at various times to defeat A. F. of L. unions which had organized employés. C. P. Franchot, the company's general counsel, denied the charges.

The appeals court had ordered the company to reinstate employés who struck in 1936.

Business Bits

A banquet honoring Louis Feichtmann, for 41 years manager of the Fred Harvey restaurant in the Dearborn station, and Miss Sallie Abernathy, cashier for 43 years, will be held Monday evening in the station cafeteria. Both recently retired.

Art Photo Associates, formerly at 220 North Michigan avenue, has moved to larger quarters, occupying three floors, at 330 North Michigan avenue, Hamilton Noyes, owner, announced.

The Chicago Stock Exchange and the Chicago Association of Stock Exchange Firms will hold their annual golf tournament and field day Friday at the Bob O' Link Golf club in Highland Park.

W. R. English, R. C. Johnson, and F. E. Ryner, veteran employés of the Cudahy Packing company, retired June 1. All were widely known in the packing industry.

James J. Cullerton, Albert H. Stumpf, and Sol Marcus, all of Chicago, and E. C. Allan, with Yi Foong & Co., Shanghai, China, have been approved for membership on the Chicago Board of Trade.

William Bradford Perrin and Jesse M. Teague have been elected vice presidents of A. C. Nielsen company.

E. M. Whittle, vice president of the Railway Express Agency, was host last night at a safety banquet in the Knickerbocker hotel attended by 366 drivers who have operated a total of 24,500,000 miles without a serious accident.

Harriman, Lamont, Whitney Leave Guaranty Trust Board

New York, June 4 (AP).—W. C. Potter, chairman of the Guaranty Trust company, today announced the following directors had resigned in accordance with the banking act of 1935: Robert W. Goelet, W. A. Harriman, Thomas W. Lamont, and George Whitney. The act aimed at restricting interlocking directorships between banking institution.

WANT AD INDEX

TO PLACE A WANT AD CALL SUPERIOR 0100 —Ask for a Want Ad-Viser or call at Want Ad Offices, Tribune Tower and 1 South Dearborn

	Page.	Col.
Aviation	38	6
Air Conditioning	38	6
Apartments—See To Rent.		
Articles To Rent	39	8
Auction Sales	38	6
Automobiles—		
Auto House Trailers	41	1
Auto Service, Gasoline, Oils	41	1
Autos, Trucks To Rent	41	2
Credits	41	1
Loans	41	1
Repairing and Accessories	41	1
Tires	41	1
Trucks	41	2
Used Automobiles—For Sale	40	1
Used Automobiles—For Sale	41	1
Wanted	41	2
Barter and Exchange	38	6
Bar and Store Fixtures	38	6
Bicycles and Motorcycles	41	1
Board and Lodging	39	1
Boats, Yachts, etc.	38	6
Books	38	7
Book Exchange	20	8
Building Material [Paints, etc.]	37	2
Billiards, Bowling—See Sporting Gds.	41	6
Business Opportunities—		
Business Equipment	41	6
Businesses for Sale	41	5
Business Service	41	6
Concessions, Locations and Leases	41	6
Distributors	41	6
Manufacturing	41	6
Partnerships and Investments	41	6
Wanted	41	6
Business Personals	38	7
Business Directory	38	6
Bus Transportation	38	7
Cameras and Optical Goods	38	6
Clothing, Furs, etc.	38	7
Coal, Fuel Oil, Wood	41	6
Collections	37	2
Dancing Schools	41	4
Death Notices	24	6
Dogs, Cats and Pets	30	7
Dressmaking and Millinery Schools	38	6
Employment Agencies—Men	37	7
Employment Agencies—Women	38	3
Financial Service	41	8
Undertakers	24	6
Furniture	41	3
Garages	41	1
Help Wanted—Men	37	4
Help Wanted—Women	38	1
Horses, Harness, and Wagons	41	1
Hotels and Apartment Hotels	39	1
Home Furnishings and Furniture	41	3
Home Furnishings Wanted	41	6
Household Appliances	41	4
Houses—See Real Estate and To Rent.		
Jewelry, Old Gold, Etc.	37	2
Legal Notices	38	6
Loans—Personal and Business	41	7
Lost and Found	38	7
Machinery and Equipment	41	6
Mausoleums and Monuments	24	6
Merchandise	38	7
Miscellaneous [For Sale]	38	7
Mortgages [See Real Estate Loans]	39	8
Motorcycles and Bicycles	41	1
Moving, Storage [See Business Dir.]	38	6
Musical and Dramatic	41	6
Musical Instruments	41	2
Office Furniture and Devices	41	8
Personal	38	7
Pianos [See Musical Instruments]	41	2
Radios, Supplies and Service	41	6
Real Estate—		
Acre Property	39	8
Apartment Buildings	39	5
Business Property	39	6
Farm Lands	35	1
For Exchange	39	8
Houses	39	6
Industrial Property	39	5
Loans, Mortgages	39	8
Other Cities	39	7
Pre-Fabricated Buildings	39	6
Resorts	39	8
Suburban	39	6
Town and Country	39	8
Wanted	39	8
Scales	38	7
Sewing Machines	38	6
Situations Wanted	37	3
Sporting Goods	41	6
Stocks and Bonds	39	8
Store and Bar Fixtures	38	6
Stoves [See Household Appl.]	41	4
To Rent—		
Apartments and Rooms to Share	39	2
Apartments	39	3
Furnished Houses	39	2
Furnished Apartments	39	4
Houses [City and Suburban]	39	2
Industrial Property	39	5
Offices and Shops	39	5
Resorts	39	2
Rooms	38	8
Rooms	39	1
Stores	39	5
Travel	38	7
Trade Schools—Men	37	8
Trade Schools—Men	38	1
Trade Schools—Women	38	5
Typewriters and Supplies	38	7
Wanted—To Rent—		
Houses	39	2
Rooms	39	1

JEWELRY, DIAMONDS, OLD GOLD, ETC.

DOUBLE CLUSTER RING. Lady's gorgeously fashioned ring, set with 18 large blue white diamonds, set in all platinum, diamonds perfectly matched and gives effect of a twin ring with 2 Kt. diamond. SPECIALLY PRICED $75.00
Diamonds, Pawn Tickets Bought for Cash.
THE U. S. LOAN BANK.
10 N. CLARK-STREET. 6TH FLOOR.

.70 CT. DIAMOND BLUE WESSELTON GEM. Fine American cut, finest brilliancy. Set in lady's neatly designed all platinum ring, with twelve diamonds $125
LEVINSON'S Loan Bank. 739 N. Clark-st.

CASH FOR OLD GOLD.
DIAMONDS, PAWN TICKETS.
CHICAGO GOLD SMELTING CO.
37 S. WABASH-AVENUE. 3D FLOOR.

DIAMONDS, OLD GOLD, PAWN TICKETS. Silver bought. JEWELER'S EXCHANGE. 32 N. STATE-ST., 11TH FLOOR.

CASH OLD GOLD, DIAMONDS, WATCHES. ROMACK GOLD REFINING CO. 7 W. MADISON at State. Rm. 501, 5th flr.

1 CT. LADY'S DIAMOND RING, $95. L. J. Butler, Prudential Loan, 133 N.Clark.

BUILDING MATERIALS.

Miscellaneous.

WRECKING ROBERT THORNE MANSION. Mantels, bookcases, paneling, staircases, plumbing, and other building material. Salesmen on premises, 425 N. Sheridan, Lake Forest, Ill. Speedway Wrecking & Excavating Contractors, Lake Forest 2444. OPEN SUNDAY.

COLLECTIONS.

COLLECTIONS—Everywhere. No collection—no charge. We buy defaulted mtges., bonds, claims of every kind. United Mercantile, Rm. 610, 140 N. Dearborn. State 4181.

TERMS OF SUBSCRIPTION OF THE TRIBUNE

Order for mail subscription must be accompanied by remittance to cover.

Rates in Illinois [outside Chicago], Indiana, Iowa, Michigan, and Wisconsin:

Daily, without Sunday, one year, $5.00; six months, $2.50; three months, $1.25; two months, $1.00; one month, 50 cents.

Daily, with Sunday, one year, $12.50; six months, $6.25; three months, $3.15.

Sunday only, one year, $7.50; one month, $1.00.

Rates of subscription in postal zones 3 and 4 [measured from Chicago] outside of Illinois, Indiana, Iowa, Michigan, and Wisconsin:

Daily, without Sunday, one year, $7.50; one month, $1.00.

Daily and Sunday, one year, $15.00; one month, $2.00.

Rates of subscription in zones 5, 6, 7, and 8 [measured from Chicago], Canada and Mexico:

Daily, without Sunday, per year, $12.00; one month, $1.50.

Sunday only, one year $7.50; one month, $1.00.

Daily and Sunday, one year, $19.50; one month, $2.50.

Foreign: Daily Tribune only, $25.00 per year; with Sunday, $42.00 per year.

Give postoffice address in full, including county and state. Remit in express money order, draft, or in registered letter at our risk to the Tribune company, publishers, Tribune Square, Chicago.

We cannot be responsible for currency sent thru the mail.

Persons wishing to take The Tribune by carrier may order it by postal card or telephone Superior 0100. When delivery is irregular, make complaint.

All unsolicited manuscripts, articles, letters, and pictures sent to The Tribune are sent at the owner's risk, and The Tribune company expressly repudiates any liability or responsibility for their safe custody or return.

MEMBER OF THE ASSOCIATED PRESS.

The Associated Press is exclusively entitled to the use for publication of all news dispatches credited to it or not otherwise credited to this paper, and also to the local news published herein.

All rights of republication of special dispatches herein also are reserved.

SITUATIONS WANTED—MEN.

SITUATIONS WANTED—WOMEN.

HELP WANTED—MEN.

TRADE SCHOOLS—MEN.

PREPARE YOURSELF!
GREAT DEMAND NOW FOR
Tool and Die Makers
Machinists, Screw Machine Operators, Draftsmen, Designers.

ALLIED SCHOOL
Will train you easily and quickly on actual work—pract. shop methods. Most complete training shop in America.
Free Employment Service.
Visit ALLIED SHOPS days or eves. Write or phone Dept. 7 for free book, "Practical Machine Shop Training."
Allied Screw Mach. Co.
SCHOOL OF MECH. TRADES DIV.
609 W. Lake-st., Chicago. Tel. Hay. 1136.

APPROVED TRAINING.
ACTUAL SHOP WORK.
TOOL & DIE MAKING — MACHINIST. DRAFTING. DESIGNING. DAYS, EVE. REAL EMPLOYMENT SERVICE.
NATIONAL SCHOOL OF MECHANICAL TRADES.
628 W. LAKE-ST. MON. 2346.

TELEVISION
The School Division of the American Television Laboratories, Inc., 433 East Erie-street, Chicago, Illinois, will provide a course of training for work in this new industry without charge to suitable young men who apply in person for an interview.

WILL train reliable men to service elec. refrigeration air conditioning. Study home and shop. Write Utilities Inst., 404 N. Wells.

HELP WANTED—WOMEN.

Stores and Offices.

BOOKKEEPER-Cashier—With restaurant experience. Apply Fireside Restaurant, Lincoln and Touhy-avenues.

BKKPR.—Subsidiary ledger; liquor exp. preferred. Give age, qualifications, salary. Address Y X 192, Tribune.

COMPTOMETER operator-typist—One with billing exp. preferred. State exp., age, salary expected. Address Y Y 554, Tribune.

CORSETIERES.
Part time work for experienced corset saleswomen. Apply central employment office, 4th floor, 9:30 a. m. until noon.
WIEBOLDT'S,
ASHLAND, MONROE AND OGDEN.

COUNTER girl and dress presser [cleaners]—Experienced. 1924 W. Chicago-av. Hum. 1230. Steady work.

DRESS salesladies—Expd.; one who can do alteration pref. 4624 N. Lincoln.

DRY goods saleslady—Must have exp.; neat appearance; steady work. Cragin Dept. Store, 5018 Armitage-avenue.

DRY goods sales ladies—Expd.; Polish and Italian speaking; steady; good salary. Apply Ginsberg's Dept. Store, 2138 W. 22d-st.

GIRL—Young; to operate Ditto machine; prefer one who can type; state experience, age, education, religion, and salary expected. Address Y E 199, Tribune.

GIRL—Exp.; bkkpg.; gen. ofc. work; elec. sign mfg. Co.; state age, qualifications, salary. Address Y X 188, Tribune.

GIRL—To sell cigars and cigarettes in liquor store. Double Value Liquor Store, 1724 South Ashland. See Jim.

GIRLS to learn waitress work—H. S. grads., living at home pref. 6324 Woodlawn-av.

OFFICE girl—Single; able operate trunk line; general idea bkkpg., fast typist, stenog. State exp., sal. expected. Steady. State religion. Address Y Y 301, Tribune.

RECEPTIONIST—Doctor's office; attractive, 25-30 yrs.; West side. State full details; enclose snapshot. Address Y X 193, Tribune.

SALESLADY—Exp. corsets & brassieres; lp. Steady; write full particulars in first letter. ADDRESS X C 293, TRIBUNE.

SALESGIRLS—Must be exp.; sellg. skirts, blouses. Steady pos. 6342 S. Halsted.

SALESLADY—Young; thoroughly exp'd in sportswear-dresses. 1304 W. 79th-street.

SALESLADY—Expd.; must have good refs. A. Corn's Bakery, 1055 Argyle-street.

SALESGIRLS—2 expd. women's apparel. Steady pos. Brown's, 2954 E. 92d-st.

SCRUBBING FLRS.—Gd., rel., strong; read and spk. Eng.; for hvy. work; German pref.; give age; piece wk. Address L 162, Tribune.

STENO. and assistant bookkeeper—21-25; answer in own handwriting, stating age, nationality, religion, and experience. Address Y Y 552, Tribune.

STENO.—Exper.; some bookkeeping knowl.; Give experience, salary desired; age and phone number. Address Y X 218, Tribune.

STENO.—With initiative and good personality; some college; 20-25; exc. future; state nation. Address Y Y 363, Tribune.

STENO.—Office det.; knowl. of bkkpg. State age, exp., sal. Address Y T 437, Tribune.

STENO.—Beginner, H. S. grad, $8 wk. start. State age and phone. P. O. Box 464, Chgo.

YOUNG WOMAN—Experienced in selling over the phone. [illegible]

Professions and Trades.

ALTERATION HELP—EXPERIENCED. FOR WINNETKA DRESS SHOP. [illegible]

[illegible]

MILLINERY MAKERS.

[illegible]

OPERATORS.

[illegible]

Household Help.

COUPLES — FOR ADVERTISEMENTS FOR couples see separate subhead "Couples" immediately following this subclassification.

[illegible]

SMITTY—VOICE OF EXPERIENCE

Reg. U. S. Pat. Off.: Copyright, 1940, by The Chicago Tribune.

HELP WANTED—WOMEN.

Household Help.

GENL. hswk.—White; 22-35; exper.; plain cooking; no laun.; good salary; adults; refs.; stay. 7372 Sheridan-rd. Sheld. 3844.

GENL. hswk.—Lady bet. 45-50 for farm. 90 mi. from Chicago; all mod. conveniences. State wages. Address Y Y 362, Tribune.

GENERAL Housework—White, cook, one in family. Gentile. 3917 South Park way.

GENERAL HSEWK.—No cooking, no laund.; physician's home; own rm. Capitol 2094.

GEN'L hswk.—Wh.; 20-30; exp.; other help; own rm., bath; country hse.; $12. Glen.417

GEN. hswk.—White; plain cooking; light laundry; 2 children; own rm. Bri. 7479.

GENERAL hsewk.—Good cook; go to country for summer. Lake View 1614.

GEN. hswk.—Wht.; no ckg., no ldry.; small apt.; 3 adults. Phone Lawndale 1488.

GENL. hswk.—White; lt. ldry.; no cooking; 2 child.; stay. 2427 N. Albany,1st.Spa.3870

GEN. hsewk.—Wht., own rm., no hvy. laund., no ckg.; 2 child.; $7-$9. Lapkoff, 359 Aldine

GENL. hswk.—White; 25-35; thoroughly exp.; 2 child.; stay; ref; $10. Bri. 0900.

GEN. hswk.—Over 25; couple empl.; stay; care children. Juniper 9208.

GEN. hswk.—Exp.; white; 18-35; no hvy. laun.; like child.; own r.; gd. sal. Bri. 6300.

GEN. hswk.—Wh., 18-35, exp.; own rm.; 2 school children. $8. Mans. 6981.

GENL. hswk.—White, plain ckg., 1 child; own rm. and radio. $10 per week. Mid.5080

GEN. HSWK.—WHITE,
Experienced; stay; own room. Village 6411

GIRL or woman; genl. hswk. at country estate; exc. perm. home for good, reliable party; state salary and references in reply. ADDRESS Y Y 355, TRIBUNE.

GIRL—White; 20 to 35; gen. hswk.; plain cooking; own room; go to lake for summer; $8. Pensacola 4004.

GIRL—Assist hswk.; wh.; 22-30; 6 rm. apt.; 2 adults; no laun. or windows; $6; own rm. Apply my ofc. 8 S. Michigan, R. 1404.

GIRL—Colored; personable; age 20 to 30; small family; stay; experienced; $12; references. Lake View 8027.

GIRL—Gen. hswk.; stay or go; no ldry.; speak Polish. 2021 Dickens-avenue.

GIRL—Light hswk.; 20-35; own room, care 1 child. 816 W. 50th-place, aft. 5 p. m.

GIRL—Wht.; gen. hswk.; must like children; stay. Tucker, 2045 N. Sayre. Mer. 4153.

GIRL—White, general hswk.; 2 school children; stay. Estebrook 2899.

GIRL—Genl. hswk.; extra time off; no cookg.; personal ldry.; good pay. Jun. 6062.

GIRL—White, gen. hswk., expd. with child; gd. home; stay. Ard. 7958.

GIRL—Gen. hswk.; 1 child; no cooking; personal ldry.; own room. Bri. 4240.

GIRL—Exp.; 23-30; gen. hswk., lt. ldry., 1 child; own room and bath. $7. Rog. 6515.

GIRL or woman—Cap.; white; genl. hswk.; go to Michigan immed. Austin 3710.

GIRL—Wht.; genl. hswk.; 3 adults; good pay. Dissen, 1234 Independence-blvd.

GIRL—Wh.; 25-35; exp.; gen. hswk.; no ckg.; stay; $8. 825 S. Lawndale. Van B. 5260.

GIRL—White; 25-30; small family; no cooking; no laun.; good home; stay. Key. 9754.

GIRL—White; genl. hawk.; no ldy.; 2 school children; stay; $10-$12. Fairfax 5524.

GIRL—Genl. hswk.; white; no cooking; no laundry; stay; $7 to start. Fair. 6755.

[illegible]

Couples.

[illegible]

Clubs, Hotels, and Restaurants.

[illegible]

HELP WANTED—WOMEN.

Clubs, Hotels, and Restaurants.

Young girls—For soda fountain and waitress work. Attractive, age 18-30, no exper. necessary. Steady employment. Apply Wed., June 5, only. Mr. De Lano, 1500 Morse-av., 9 a. m.-12 noon, or write to the above party.

Saleswomen.

CHILDREN'S home portrait—Album, direct leads furnished, $10 wk. and commission. MARSHALL STUDIO, 162 N. State-st.

DRESS SALESWOMEN—We handle a sample dress line to retail at $1.95-$3.95 and $6.95; exc. comm. Miss Hall, 126 N. Wells.

CAN YOU SEW?
We will put you in business in your own home showing dresses, hosiery to your friends. NO CAPITAL NEEDED. Part or full time. Comm. See Miss Good.
CERTIFIED, 116 N. WELLS-ST.

3 YG. ladies—18-21 years; college or H. S. educ.; ready to leave immed. for New England summer resorts staying there remainder of summer; neat appear. with likeable personality. Publ. renewal work; perm.; trans. expen. paid plus draw. acct. Mr. Denneny, 1104 S. Wabash, R.80, 10-12,noon.

WOMEN—3; over 25; sell children photo album, 50c; 10 year plan, 100% comm. Photographed at home. We supply definite leads and address. A help that no concern can offer; sales exp. a help but not nec. Marshall Studio, 162 N. State-street.

GIRLS—Under 26, to contact executives thruout U. S.; compensation discussed at interview. 612 N. Michigan, Rm. 804.

HIGH type woman—Over 30; part time; no exp. req.; comm. Maisonette Frocks, 211 E. Delaware. Phone Whitehall 6674.

EXP. to sell fast repeat, adv. carbon beverage to retail strs.; lib. comm.; exclus. terr. 192 N. Clark, Rm. 509.

ALERT Saleswomen to solicit 4% insured savings accts. No. Side, $7 comm. per acct. Give ph. Address Y E 70, Tribune.

SELL BIRTHDAY, EVERYDAY CARDS—Big commission. Grogan Co., 122 S. Michigan.

Agents.

ATT. WOMEN—Vac. money; new A1 line; 25c item; 50% comm. R. 216, 1018 N. Wabash.

Miscellaneous.

WOMAN—Alert; 21 to 55; free to travel with sales org.; demo. new hose saver; no exp. nec.; personality and appearance essential. Sal. $15 wk., comm., bonus, and transp. See Mrs. S. Bowers, Atlantic hotel, from 7:30 to 9 p. m. only; do not phone.

YOUNG lady, about 22, for circ. camp.; experience unnec.; permanent; travel extensively; rapid advancement; $20 per week to start. Mrs. Seymour, Carleton Hotel, Oak Park, Ill., 3 to 6 p. m.

SWEDISH widow, expd. in baking for home bakery and del. Rad. 1259.

REWEAVER wanted, to teach in spare time. Fairfax 3456, after 6 p. m. Lillian.

Nurses' Registries.

2 SURGICAL NURSES, $75+ MLS.
Charge Nurse—Pediortic Post Req.
REG. NURSE—GENL. DUTY; 8 HRS.
3 HOSPITAL NURSE AIDS.
SHAY, 1008 N. RUSH [at Oak-st.].

REGISTERED nurses—Undergraduates. Chgo. Registry, 2818 Cambridge. Gra. 0202.

Employment Agencies.

STENO.—DETAIL, $100.
STENO.-SECRETARY—SALES DEPT. $110
STENO.-BOOKKEEPER $85
ACCTS.-REC.-BKKPR.-N. C. R. OPR. .. $85
LEGAL STENOGRAPHER—Loop $75
RECEPTIONIST—Doctor's ofc., N. W. .. $65
TYPIST-LIGHT BOOKKEEPING $65
20 Solderers—2 mos. exp. .$15
10 PUNCH PRESS OPRS.—NIGHTS, $17.
10 COIL WINDERS—HAND OR MCH. ..$16
10 cafet. girls, new place, $15.
WAITRESSES—NO EXP. NIGHTS $12
10 SODA FOUNTAIN—DAYS-NIGHTS.$16
RESORT COOKS—$75-$100, R. B.

5 Riverters 40c	Candy wrappers ...$15
5 Kick press 40c	Cake wrappers $14
Power machine .$15	Sandwich girl $16

WABASH, 202 S. STATE.

STENOS., EXPD. .... $65-$100

Sten., auto exp. $110	Steno.-Secty. $115
Steno., C. C. $80	Bkpr.-Typist $65

Burroughs Bkkpr., Cicero or Berwyn....$90

Bkpr.-Sten. $75-$100	Swbd. Typist $60

Dictaphone Steno., medical ....$60, r.b.
SALES, HOSIERY-LINGERIE EXP....$18

Sales, dresses $12	Sales, candy $16
Braiding Mach. Opr.	Steam Table $11
10 Hand Sewers.$16	Maid, inst. ....$40, r.b.
Embr. Mach. Oper.	Soda Fount. ...$10-$16

MANAGER, CAFETERIA ....$125, mls.

Hotel Maid..$50-$60	Cook ....$100, r.b.

PANTRY-SALAD-SANDWICH ....$12-$15
S-H-A-Y, 30 W. Washington

CORBOY-CALVIN, 20 W. JACKSON.
Coll. grad.—Chemistry major; under 25; library research; Prot. $25
BURR. BK.—Banking exp. $100
E. F. BILLER—A1; loop; young $90
A1 TYP.-STENO.—5 day wk. $90

LAW STENOS. ....$30-$25-$18-$25
STENO.—1 yr.'s exp., 5 d. wk., Lp. $85
BKPR.—STENOS. Best firms. Daily.
BKKPR.-STENO.—Nr. Evanston $20
SWB.-TYPIST—Hospital; full maintenance plus satisf. salary, Prot. 30-40 yrs.
Key Punch Opers.—2; N. S. ....$75-$90

STENO.—Traffic exp. $125
STENO.—EDIPHONE OPER. Loop ...$100
STENO.-Typist—Rapid. North $25
STENO.-SECY.—Detail Clk. Loop....$22.50
LEGAL STENOGRAPHER—Loop $20
STENO.-Switchboard Oper. $75
TYPIST AND CLERK—2-3 yrs.' exp..Open
TYPIST—Lite Steno. Printing exp....$16
BKKPR.—Statistical Typist $100
ELLIOTT FISHER BILLER—South ...$95
SWBD. OPR.—Typ. 7 a. m.-4 p. m. ...$65
Glader Corp., 110 S. Dearborn

DICTAPHONE OPER. $100
BKKPR.—Mich.-av. $100
STENO.—Mich.-av. $90

Steno., Bkpg. ...$75	Steno., S. W. $85
Burr. Bkpr. $75	Comptometer $85
Bkpr., Typist ..$85	Typist, Compt. ...$85
Steno., Loop ...$70	Sunstrand $85

CRAIG AGENCY, 209 S. State

STENO.-BILLER—Small office $18
BILLER-GEN. OFFICE—Oppor. $15
Cello. Wrappers, exp..$12.60
SINGLE NEEDLE opers.—Steady $20
GENERAL FACTORY GIRLS $12.60
LOOP, 28 E. JACKSON.

RECEPTIONIST STENO.
Relieve on small key switchboard. Must be able to meet people easily and have a good wardrobe; 20-26 years old. Splendid future. Michigan-av. United Agencies, 209 S. State, 14th floor.

GROCERY CLERK, $15.

Waitresses' fee....$3	Housemaids' fee ..$3
Stm. tbl. girl..no ex.	Hotel maids $15
Bakery girls ...$14	Rest. cooks ..$18-$20
Couple .....$60 apt.	Fount. girls..$12-$15

UPTOWN EMPLOYMENT, 4750 Broadway.

SEC. TO EXEC.—Sgl.; und. 30..........$110
3 STENOS., invest. house exp. $110
4 STENOS, bank; r. e., or gen. exp..$100
6 BURR. BKKPRS., rec. bank exp. ...$100
TYPIST, good at figures ....Open
FINANCIAL, 111 W. JACKSON.

COMPTOMETER, 5 da. wk. $20
POLICY WRITER ....$3 da.
TYPISTS, EXP., GOOD ENGLISH TR.
— — DEPT. FOR OFFICE HELP. — —
RELIANCE, 32 N. STATE, ROOM 1417.

STENO.—3-5 YRS.' EXP., 5 DAY WK...$20
STENO., SOME COLLEGE EDUC. $90
E. F. BKKPR., A/C PAYABLE $20
HAHN-MARTIN, 7 SO. DEARBORN-ST.

50 A1 DOM., $14-$80.

Venetian Blind..$15	Laundry 35c

PARK EMP., Bank Bldg., 6306 Cottage Gr.

LOCKER room.$42.B.	Inst. cook....$40.R.B.
Hsp. ldry........$60	Hsp. relief ....$55.B.

MORRELL AGENCY, 306 W. MADISON.

4 WAITRESSES—Country club, $40-$50 r.b.

Inst. cook, $60 r.b.	Maids ....$25 r.b.

Service Registry, 32 N. State, Rm. 1200.

RSRT. chefs.$100,r.b.	Cooks ....$20-$25
Pantry girls.$16 wk.	Waitresses ....$60.r.b.

Fee, 3d of a wk's. pay. Mauer, 538 S. Dearb.

COMB. comptometer and typist; good math. BUREAU EMPL. SERV., 25 E. Jackson.

CELESTER M. HORTON, 310 S. MICHIGAN. Secy. for credit mgr.; und. 30..........Open

COOKS for rectories, convents, clubs, camps, $12-$20. Gilson, 109 N. Dearborn.

APT. cple.; 2 chefs, out of town; 2 stenos. P-R-I-N-C-I-P-L-E, 6355 BROADWAY.

HELP WANTED—WOMEN.

Employment Agencies.

[illegible]

Solderers, any exp. $15

[illegible]

Monarch, 19 W. Jackson

STENOGRAPHERS.

[illegible]

10 Assemblers 35c

[illegible]

5 Factory Girls $12.60

[illegible]

All Trades, 343 S. Dearborn.

[illegible]

6 BAKERY SALES, $15.
ASSEMBLERS & SOLDERERS—Steady.$16
SEWING MACH. OPERS.—Nite work..$16
LABELERS & PACKERS—Steady $15
ASST. COOK—Hospital, So. Side ..$70, r.b.l.
5 INDUST. CAFETERIA, $15.

Hosp. tray, $40,r.b.	Soda fountain $18
Hotel maids.....$60	Waitresses $12
Learn waitress. $12	Counter girls $14

TRIANGLE, 25 E. JACKSON.

SPECIFICATION WRITER & Editor—Starting salary..$150
SECY.-KEY SWBD. OP.—L..Age25-35.$110
ATTR. STENO., Lp., Age 22-23........$85
DETAIL CLERK—TYPIST, North.....$85
SWBD. OPR.-TYPIST-BILLER $85
STENO.-KEY SWBD. OPR.—Loop $75
COMPT. OPERATOR—South $75
STENO.—Young, west $65
10 GD. EXPD. WAITRESSES, $35 WK.
DEMONST.—Inexp., gd. sales ab.$20+10%
ATTR. CIGARETTE GIRL—No exp.....$20
R. N.—GR. AND UNDGR. NURS.$70-80 r.b.
VEGETABLE WOMAN—Days, loop $14
HEAD WAITRESS—Rest., Htl. exp.$60 r.b.
COUNTRY CLUB and TEA R. CKS.$100r.b.
12 EXP. PUNCH PRESS OPRS. 40c HR.
GIRLS—Learn sewing, 4-11 p. m.....30c
O'SHEA, 64 E. Jackson

DAVIS PERSONNEL
Good Steno., who has exp. passing on wholesalers' credit applications and composing tactful but result-obtaining collection letters. Age 24-30. This is 5 day week with mfg. firm. Perm. $97.50
Steno., good at figures.................$85.00
Steno.-Biller; age 23-27; 5 day wk..$90.00
Steno., age 21-27; advg. dept. $90.00
2 Stenos., west; age 20-24 ....$80.00
Temp. Steno. for all summer $20.00
Steno., Jewish pfd. Age 22-30 ....$18.00
CORRESPONDENT-Typist, light steno.; age 22-28. Train to take charge of direct-by-mail advg. dept. Loop...............$90.00
ACCOUNTANT; age 24-38. Perm...$110.00
Suite 1206, 7 S. Dearborn.

ZINSER PERSONNEL SERVICE.
Key punch operator.
Cashier stenographer.
Bookkeeper stenographer.
Burroughs Moon-Hopkins biller.
Multigraph operator, out of town.
Typists, 1-2 years' experience.
Switchboard operator, typist.
Stenographer, statistical typist.
Personnel director, out of city.
Stenographer, university training.
Legal stenographer, deposition work.
Stenographer, advertising agency exp.
Stencil cutter, medical stenographer.
Comparative shopper, university degree.
140 South Dearborn-street, Room 1548.

TEMP. LEGAL STENOS.!
3 TYPISTS, hi. type, N. S., 19-20 yrs., excellent training; good company.
Jr. Typist, 18-21, bright, near N. S.....$70
2 Dict. Oprs., fine lp. Cos. $100
Ediphone Opr., bright junior, near N. S.
Policy writer, file clerk, 19-21; loop.
Typ.-Swbd. Opr., S. S. $75
MONROE Calculator; 2 KEY Punch Oprs.
Correspondence Clerk, or clerk to pick up mail, 21-24; snappy young lady.
STENOGRAPHERS!
Many fine Steno. and Secy. Positions!
MOLENE PERSONNEL, 105 W. ADAMS.

COIL winders, Top. | Power machine, Top.
FACTORY GIRLS, EXP. OR INEXP.

Assemblers $14	Polish girls 30c

Bakery salesgirls, little exp. ....$12-$15

Hostess $18	Fountain girls $15
Sandwich girls..$14	Tray girls...$30, r.b.l.

Pastry cook, out of town.......$45, r. b. l.
Waitresses, any exp., any part of city.

Hotel maids,	Hospital Maids.

PROGRESSIVE, R. 1116, 202 S. STATE

STENO.-CASHIER—Young only, girl......$20
BOOKKEEPER-TYPIST, JEWISH $20
TYPIST-BILLER, 5000 north........$15-$18
HOTEL P. B. X. CASHIER.........$30, Room

Hotel Maid......$60	Nite Maid $52.50

2 MAIDS, COUNTRY CLUB.........$45,r.,b.,l.
GIRL, young, neat; no experience....$10+
Pantry girl, loop; no Sunday...........$14+
Domestic cple., hsemn., lite ckg. $125, RBL
NO. SIDE CONSOLIDATED, 1001 Leland.

Factory Girls ....$13-$15
6 CANDY WRAPPERS—Cello exp.
6 HAND SEWERS ....$15-$18
SOLDERERS. PRESS GIRLS.
ASSEMBLERS. PRAC. NURSE.
10 POWER MACHINE OPERS.
HOSPITAL, RESTAURANT HELP.
JACKSON, 19 W. JACKSON, R. 307.

BKKPR.—Univ. Ed., $110; CASHIER, restaurant exp., $65 meals; LEGAL steno., Evanston, und. 30, some coll., $100. TYPIST, relief switchbd., good exp., $65; SWBD.-typist-steno., loop, $110. Other good positions stenos., secys., ediphone, typists, billers.
OCCUPATIONAL, 310 S. MICHIGAN.

SECRETARY—Real estate...................$25
Steno.-switchboard operators............$20
Steno.-dictaphone operators $20
Steno.-bookkeeper—Jewish $20
Sundstrand bookkeepers $18
Typists—Young $18
CONSOLIDATED, 11th flr., 209 S. State.

WAITRESSES—GOOD TIPS.

Soda foun.......$14	Salesgirls ..$12+1%
Swbd. oper......$75	Nursemaids ..$10-$14

Waitress and 2d maid—Private......$14-$18

Couples ..$100-$125	Gen'l hswk. .$12-$16
Hosp. & hotel maids	Power mach. 35c

SHAY, 1009 N. State [at Oak-st.].

STENOGRAPHER [Protestant] $90
Steno.-dict.-switchbd. op. ....$22.50-$25
Addressograph op. Some typing $75

Cook $15	Waitresses $10

ATLAS EMPLY. 6250 S. HALSTED.

WH. CPLE.—Cook-Houseman; 2 adults.$125

Laundress $16	Steno., 1 yr exp...$18
Recept., no exp.$15	Hostess, rest. $18

NORTH SIDE EMP., 4802 BROADWAY.

10 FACTORY GIRLS $18

Swbd. Steno. .$18	Stenos. $18

Royal, 184 W. Wash., R. 206.

COOK—Country institutions, $55 mo., r. b. Apt. hotel mds., $50; col. hsmds., $10-$15. Wh. domestics, $12-$18. Elite, 57 E. Oak.

BEAUTY oprs. $16.50	Waitresses ......$10-$14
7 ldry. wkrs. 33c 36c	Housework .....$10-$12

BUSCH AGENCY, 184 W. WASHINGTON.

COOKS—PASTRY COOKS—PANTRY.
Best jobs—City, Out.
MODERN, 879 N. STATE.

CKS., $20; col. mds., $45; wh. mds., $60; col. ck., $18; dm., $12-18. E.White,64E.Walton.

5 STENOS.-SWITCHBOARD OPRS., $85. SO. SIDE CONSOLIDATED, 1105 E. 63D.

MAIDS—WAITRESSES—CPLS.....TOP SAL. TOWER EMPL., 6700 STONY ISL.

HELP WANTED—WOMEN.

Employment Agencies.

IF YOU WANT A JOB, SEE US FIRST.
SECY. TO PRESIDENT.
SECRETARY—Construction exp. $110
COMPTOMETER OPR.-Typist-Bkkpr. .$100
2 STENO.-SECRETARIES $110
Ediphone opr. .$100 Steno.-Swbd. $95
Factory Girls, $15-$18
Assemblers, solderers, coil winders, coil finishers, kick press, punch press, machine, etc., day or nite work.
CELLOPHANE WRAPPERS $12.60
Girls, no ex., 5' 3" or over; da.-nites.$12.60
GIRLS, LITE FACTORY, NO EXP....OPEN
EXPD. SHIRT PRESSERS............$16 +
20 GIRLS—NO EXP.—AS
cashiers, cafet. wk., waitresses, etc.$11-mls.
2 SANDWICH GIRLS, 5 DAY WK.......$14
SALAD GIRL, 5 DAY WK...............$14

Hotel maid $50	Steam table ..$50 mo.
Hosp. waitress..$50	Hosp., tray..$40-r.-bd.
Cooks ....$18-$25	Hosp. cook..........$60

CADILLAC, 220 S. State
Lic. and Operated Under State Supervision.

STENO.—Bank Exper.; 22-28 ....$100
Steno., File Clerk; 21-28; South $75
Bookkeeper-Accts.; Rec.; 21-25; 5 day.$80
Burroughs Bkkpr., Front Feed; 21-28..$75
UNIVERSAL PERSONNEL, 28 E. Jackson.

TRADE SCHOOLS—WOMEN.

PRACTICAL PLUS QUALITY TRAINING. See for yourself why more girls enroll In Beauty or Body Culture AT
SELAN'S
World's largest, most beautiful schools. Jobs waiting. Enroll for as low as
$3.00 A WEEK
Ask about our special summer rate. Visit, write, phone. Day and eve. classes.
NORTH—2744 Milwaukee-av. Spa. 0700.
SOUTH—6404 S. Halsted-st. Nor. 2500.

ATTRACTIVE GIRLS
Excellent opportunity for those who can qualify for fashion modeling. Sizes 12 to 18. Small tuition fee. Free placement serv.
Apply at studio at once or mail coupon for our free 20 page illustrated book.
"A FASCINATING FUTURE."
NAME ....
ADDRESS ....
VERA JANE STUDIO
64 E. Jackson-blvd. Wabash 9332.

CHICAGO COMMERCIAL COLLEGE.
SWITCHBOARD, $1
6 LESSON COURSE, $1.
P. B. X. HOTEL BOARDS, KEY, PLUG.
TYPING, $5 MO., DAYS
PERSONAL ATTENTION—TERMS.
FREE EMPLOYMENT
DAY AND EVENING—MEN, WOMEN.
Visit, phone, 127 N. Dearborn. Fra. 4808.

PREPARE NOW FOR America's least crowded profession. LEARN THE FAMOUS
MELLQUIST METHOD OF SCIENTIFIC SWEDISH AND REDUCING MASSAGE.
This method now used in all our 19 Salons—Chicago, N. Y., Newark, Miami. Visit or call without obligation.
MELLQUIST SCHOOL,
177 N. STATE. CENTRAL 6830.

Models—Inexperienced.
Increase your income. Busy season. Wonderful opportunities, all sizes: STYLE SHOWS, PHOTO POSING, DRESS SALONS. For complete information about entering this well paying field, call, visit, write
MALLON FRIEL STUDIO,
32 W. Randolph-street. Dea. 3106.

HEIM BEAUTY SCHOOLS.
$65 $2 DOWN
Complete Course. Terms.
MARCEL KIT, COSMETICS INCLUDED.
Day and Evening Classes.
DOWNTOWN SCHOOL, 6 E. LAKE-ST.
SOUTH SIDE SCHOOL, 938 W. 63D-ST.

De Lee University OF BEAUTY CULTURE
Come in and see Chicago's finest school or send for FREE 42 page photo booklet.
30 W. Washington. Cen. 8225

WORLD FAMOUS FOR 69 YEARS.
E. BURNHAM
SCHOOL OF BEAUTY CULTURE,
140 N. STATE-ST. RAN. 3355.

Allied Beauticians Institute.
$55 Complete Course $55
ONLY $2 PER WK. DAY-EVE. CLASSES. Free tools, kit, theory book. State approved. 5 N. WABASH, 7th floor. DEA. 6818.

Northwestern Secretarial.
Save time. Save money. Best teachers. Best location. Best rates. Full Secretarial Course Expert typing. Dictaphone, Comptometer, $10. Switchbd., $1. Every Day, every Eve. 32 N. STATE-STREET. STATE 7752.

HOSTESSES-WAITRESSES.
Trained for all exclusive dining places. Instructor serving the public 25 years. Summer rates. FREE PLACEMENT. NATIONAL HOSTESS-WAITRESS SCHL., 4th fl., 140 N. Dearborn [at Rand.] Dea. 5249

Learn Beauty Culture at MOLER'S
The school of individual instruction. 177 N. State-st. CEN. 6393.

100% Satisfied Students.
Gregg, Pitman, Munson Shorthand. Comptometer, Switchboard taught in groups of 4. Day or eve. Free placement. Catalog. Century Bus. Col., 30 E. Adams. Fra. 8478.

Good Pay While Learn'g
PRACTICAL AND BABY NURSING.
Short course. No high school req. Winthrop School, est. 25 yrs. 6206 N. Winthrop.

Manicuring Course, $17.50.
JOBS WAITING—LERAN IN 3 WEEKS. Includes Tools, Diploma, Placement Service. Allied Beauticians, 5 N. Wabash. Dea. 6818.

BECOME A FASHION OR PHOTO MODEL. Pay part of tuition after placement. Call or Write for Free Test Chart.
JoKeith, 14 W. Lake. Dea. 0134

HALE SCHOOL OF BEAUTY CULTURE.
Visit, write or phone for free booklet. 162 N. State-street. Cen. 5007.

Quality training—not quantity
WILFRED ACADEMY BEAUTY CULTURE. 9 W. Washington. State 5861.

TO a few reliable women who call at once. Hotel mgr. will train for apt. house mgr., hostess, hsekpr. Catalog free. HOTEL EXTENSION DIV., 203 N. Wabash.

NATIONAL SCHOOL DENTAL NURSING. New profession. Short prac. course. Easy to learn. Low tuition. 10 W. Jackson, A-2.

BEST TRAINING AT LOWEST COST. Chicago Academy of Beauty Culture. 37 S. WABASH STATE 4421.

BE A POWER SEW. MACHINE OPERATOR. Day or eve. lessons; big demand; easy to learn. MASTER SCHOOL, 400 S. State.

ENROLL now — Low COST! Weekly payments. Free Booklet on Beauty Culture Training. MARINELLO, 108 N. State-st.

AMERICAN School of Beauty Culture. LOW TUITION. COMPLETE COURSE. 30 E. Adams-st. 9th Fl. Cent. 5446.

HOTELS call for trained women. Good pay. Learn at home. Write Lewis Hotel Training School Desk. 749 Washington, D. C.

SWITCHBOARD—LIVE BDS., RECEPTION. Letters prove placements. Many calls. Visit Schl. Field's Annex, 24 N. Wabash. Cen. 6647.

LEARN comptometer. Improved method. Century Bus. Coll., 30 E. Adams. Fra. 8478.

TRADE SCHOOLS—WOMEN.

Chicago Business College.
Largest [25 rooms]. Oldest [Est. 1887]. Only school with 5 live switchbds., 4 trks.
SWITCHBOARD
6 LESSONS, $1.
Come and see how nice this school is.
STENOGRAPHIC.
GREGG, MUNSON, PITMAN, Bookkeeping, Cashier Complete Course COMPTOMETER.
SPEEDWRITING.
Here 9 years. Complete in 8-10 weeks. Uses A. B. C's—Not a machine. Official easiest, quickest. 80,000 users in U. S. A. Free demonstrations daily. Free placing. 15 university teachers. Hotel training. Don't be confused—our only schl. Catalog free. Lots of calls. Visit. Begin now. 190 North State-street. Fra. 4122.

LABORATORY AND X-RAY TECHNICIAN. Dignified profession. Free placement serv. Enter any month. Day and evening classes. Chicago College of Laboratory Technique, 156 N. WACKER-DRIVE. PH. CEN. 3444.

DRESSMAKING—MILLINERY SCHOOLS.

LEARN DRESS DESIGNING, DRESSMAK'G, pattern drafting, millinery. Power mach. $3. Free booklet. Master College, 400 S. State.

DRESS DESIGN—Pattern drafting, machine oper., $2. Forest Academy, 37 S. Wabash.

BUSINESS DIRECTORY.

Moving, Storage, Etc.

COAST TO COAST
WANTED—LOADS OR PART LOADS.
Any point in United States or Canada.
SPECIAL RATES TO FLORIDA AND CALIFORNIA.
KENNEDY BROS. MOVERS
5531 S. STATE. ENG. 3434.
EVENINGS: ATLANTIC 4490.

A. & M. Return Load Bureau.

A SQUARE DEAL IN MOVING.
INSURED—ECONOMICAL.
NATION-WIDE SERVICE.
INDEPENDENCE 7000
3237 W. LAWRENCE. CHICAGO.

SAFEWAY VAN LINES.
Move SAFEWAY door to door. No crating. 5114 W. Madison. AUSTIN 1612.

MOVE Safely everywhere U. S. and Canada. Pad. compartment. No crating. Save 25%. General Movers, Inc. Van Buren 6878.

LOWEST RATES COAST-TO-COAST. 155 N. CLARK RM. 812 STATE 7224.

RETURN load rates — Bonded and insured. Trans-American, 540 W. 59th. Went. 0700.

RETURN LOAD BUREAU—Coast to coast. Low rates. Fully insured. Stewart 6465.

LOW RATES COAST TO COAST. NATIONAL VAN LINES. Irving 2341.

Roofing Service.

TAR GRAVEL ROOFS—1, 2, and 3 flat bldgs. recoated, overhauled and flashed, $25. Time payments. Spaulding 2600 to 8 p. m.

Rug Cleaning.

$1.50—9x12 Domes. rug shampoo—both sides. Expert repair, furniture dry cleaned. All work guar. M. & H. Rug Cl. Kedzie 1614.

$1.50—9x12 DOM.; clean both sides and glaze like new; expert repairs; all work guar. Call anywhere. A1 Cleaners. Kil. 8414.

$1.50—9x12 DOMESTIC. Finest rug and furniture cleaning. A B C Cleaners. Lon. 4521.

STORE AND BAR FIXTURES.

AUCTION. AUCTION.
Anne's Rest. & Cocktail Lounge,
24 W. Van Buren-st.
28 ft. bar, back bar, 6 leather booths, 100 chairs, 50 tables, counters, refrig., stools, cash registers, ranges, el. dish washer, toasters, pie cases, coffee urns, water coolers, Hobart elec. grinder, blower system, fans, 50 lockers, will be sold at auction Thursday, June 6 at 2 p. m.

HOTTEST DEAL IN TOWN—GET YOUR ELEC. BLUE FLASH COOLER FREE ON COMBINATION BEVERAGE DEAL THRU CHICAGO'S OLDEST MFR. AND. 4444.

FOR SALE—Elect. refrig., soda fount., meat slicing-bread slicing mach., elect. scale, etc.; private party. 3058 Roosevelt-road.

BRAND new Frigidaire electric bottle cooler; cost $125. Will sacrifice for $85. 5145 N. Clark-st. Longbeach 6667.

LUNCH room fixtures—Cheap. Call Victory 9777, or 605 W. 26th-street.

STORE-tavern fix.—Hamburger, lunch equip. New, used. Chas. Bender Co., 608 N. Wells.

HAIR dryers, $10; manicure tables, $4; waving mach., $37. Paidar, 1120 N. Wells-st.

DOUBLE DUTY REFRIG. COUNTERS — 6 and 8 ft.; very cheap. 220 W. Huron-st.

BAKERY cake, cookie case—Also large counter; exc. cond. 10500 Ewing-av. So.Chi.7658

COUNTERS, show cases, millinery heads, stands. Must sacrifice. 4820 Madison.

GROC. store fixt.—All mod. equip.; bargain, quick sale. 6021 North West highway.

LEGAL NOTICES.

IN THE HIGH COURT OF JUSTICE [ENGLAND], PROBATE DIVORCE AND ADMIRALTY DIVISION [DIVORCE].
To: Leah Lindon late of 125 Gravelly Hill, Birmingham, England:
TAKE NOTICE that a Petition for [i] Divorce or [ii] Presumption of Death and Divorce by Alfred George Victor Lindon of Maraval, Port of Spain, Trinidad, British West Indies, has been filed and indorsed with a notice to you to enter appearance at the Divorce Registry, Somerset House, London, England, within ten weeks after the date of this publication and to file answer to the charges therein. In default of your so doing, the Court will hear the evidence and pronounce judgment.
H. F. O. NORBURY, Registrar.
Clement George Lawrence,
Aldwych House,
Aldwych,
London, W. C. 2.
Solicitor.

AUCTION SALES.

Auction Tonight 8 P. M.
100 orig. oil paintings and water col. CHICAGO ART GALLERIES, INC., 5550-52 BROADWAY.

WILLIAMS, BARKER & SEVERN CO., 229 South Wabash-av., General Auctioneers. Furniture, carpets, general household goods. TELEPHONE HARRISON 3777.

SEWING MACHINES.

HIGH speed Merrow S. M. style, 60 U. & Wilson & Gibbs lockstitch, S. M., high speed; both prac. new, etc. 4217 W. 26th-st.

SINGER drophds., $7 up; console, $29.50 up; ports., $17 up. Tms. 5444 W. Madison.

WE PAY CASH FOR USED SEWING MACHINES ANY MAKE. KEDZIE 1300.

BOATS, YACHTS, ETC.

CYPRESS rowboats 14-16 ft.; workmanship materials guarant. $30 up; new used motors. HORTON'S Boat Shop, Antioch, Ill.

GOOD buys in used 9 H. P. motor. Maypole 5901-07 W. Madison-st. Chicago.

WAREHOUSE DISPOSAL EVINRUDE OUTboard motors, $6.95. 1339 S. Cicero-av.

CAMERAS AND OPTICAL GOODS.

CAMERAS, projectors, enlargers, etc., $1 wk. We buy, trade, rent. Op. Tu., Th., Sat. to 9. Sun. 5. Bolotin, 729 Roosevelt. Can. 7144.

CASH OR TRADE FOR YOUR PHOTO EQP. GENERAL, 2308 DEVON. HOL. 6200.

SPOT CASH FOR YOUR CAMERA. CHICAGO CAMERA CO., 2324 S. Michigan.

AIR CONDITIONING.

NATIONALLY known ice machine. Air conditioners. List price, $175. WHILE THEY LAST, $55. Finance Co., 2441 S. Michigan.

AVIATION.

15 HRS. of 2 S. flying time; $60. Call WELLINGTON 2614, evenings.

BARTER AND EXCHANGE.

WILL exch. double compartment safe, steam table for elect. floor fans. Dor. 0670.

Horse Sense Answers

1. ¾	6. Only the percale apron and the gingham dress should be starched.
2. Cotton	
3. Blue	
4. Starch	
5. Chicken	

LOST AND FOUND.

TO FINDERS.
If you have found a cat or dog, a pocketbook, jewelry, or fur, and cannot locate the owner thru the "Lost and Found" advertisments in The Tribune, call and go thru the "Lost and Found" index at the PUBLIC SERVICE OFFICE, 1 S. DEARBORN-STREET.

TO LOSERS.
If you are listed in the telephone directory, you can charge an advertisment of your lost article by telephoning Miss Miller of The Tribune ad taking department, Superior 0100. Your advertisment receives the benefit of free listing in The Tribune Public Service office mentioned above for a period of two months. The service facilitates the recovery of lost articles advertised.

BAG lost—Straw envel.; North-av. bch. Sun.; need specs. badly; rew.; no ques. Div. 9654

CHANGE purse lost—Contained rosary and money. S. side. Tues. Reward. Mid. 5145.

DOG lost—Black chow, male, 2 ft. high, answers to name Chang, wearing black harness with Massachusetts 1940 license tag No. 41. Last seen Lake and Canal-sts. Reward. Harrison 9700, Ext. 239.

DOG lost—Wire haired terr., brown, black markings, large black spot on back; vic. Englewood; liberal rew. Englewood 3371.

DOG lost—May 22; red gold collie, male, white collar, erect ears. Bev. 7148.

DOG lost—4 mo. wire hair terrier; lib. reward. Wabash 4664. Mr. Powell.

DOG lost—Fox terr., blk., wht., tan leash. Foster, Christiana. Reward. Irv. 10595

DOG lost—Spaniel police female, Thurs. a m. vic. 61 W. Burton-pl. Reward. Del. 7430.

PURSE lost—Black, glasses encl., northbound State-st. car; reward. Fairfax 6775.

WRIST WATCH lost—Lady's diamond; platinum case containing 17 jewel Hamilton movement; on May 28.; reward. Call Mr. Holmes, Wabash 4300.

WRISTWATCH lost—Lady's wht. gold Bulova; valued as keepsake. Rew. Dre. 5757.

WRISTWATCH lost—Lady's wht. gold; keepsake; vic. So. Side; rew. Pla. 2400,apt.709.

PERSONAL.

NOT responsible for any debts unless contracted by myself. D. Gilligan, 5525 S. Halsted-st.

WILL NOT be responsible for debts contracted by any one except myself. ROBERT J. HILLIARD.

NOT responsible for debts contracted by any one but myself. CARL E. HENDREY 541 North Pine-avenue.

NOT RESP. for debts unless contr. by myself. Herman A. Thomas, 853 Montrose.

PAUL COX—Urgent, please call Boulevard 2133. RUTH.

D. S.: Have not forgotten anything; with you always.

RESP. for my own debts only. George E. Swaile, 1742 Sedgwick-street.

WALTER—Please come home at once, everything okay at work. SNAPPY & G.

TRAVEL.

Buses.

FREE MEALS.		FREE PILLOWS.
Los Angeles	$31.50 O.W.	$53.10 R.T.
San Francisco	$32.25 O.W.	$54.10 R.T.
Dallas	$12.00 O.W.	$20.40 R.T.
Phoenix	$27.50 O.W.	$49.50 R.T.
New York	$10.95 O.W.	$17.95 R.T.
Columbus, O.	$4.00 O.W.	$7.20 R.T.
St. Louis	$3.00 O.W.	$4.50 R.T.
Miami	$17.95 O.W.	$32.35 R.T.
Memphis	$7.90 O.W.	$14.05 R.T.
New Orleans	$12.30 O.W.	$20.80 R.T.
Atlanta	$9.80 O.W.	$17.65 R.T.

ALL AMERICAN BUS LINES.
514 S. Wabash. Wab. 8300

LOWEST ROUND TRIP FARES.
Decatur, $3; St. Louis, $4.50; Detroit, $5.
DE LUXE MOTOR STAGES.
215 N. STATE. FRA. 0303.

Automobiles.

BOTH READERS AND ADVERTISERS ARE urged to exercise caution in arranging automobile transportation with other individuals. References should be exchanged and carefully investigated.

CALIFORNIA OR SEATTLE.
We pay half gas; no special fees. Licenses furnished. Drive a new car independently as your own. Travel any route. No caravan. Also cars for KANSAS CITY. Open day or nite. Write or phone SAUNDERS SYSTEM—SINCE 1916. 28 W. Lake-st. Central 1078.

Drive Independently California-Arizona.
FREE insurance — Free license. FREE gas—Pick your own route. Drive 1940 models—share expenses. Come out today to 6201 S. WESTERN-AVENUE.

LEAVING for San Fran. Friday; new Olds., take 3; share expense; refs. exch. Long. 3786.

CALIFORNIA FREE GAS.
A 1940 car; drive indepencently; families or individuals; no red tape. 3816 Madison.

DRIVE yourself to California, 1940 model cars; pay expenses only. Call Mr. Warren, Graemere Hotel. Van Buren 7600.

CAPABLE university student wishes to drive to Calif. for expenses of trip. Has driven trip before. Phone Midway 6812.

DRIVE TO L. A. OR SAN FRANCISCO new cars independently as your own. Share expense. 224 N. State. Franklin 5178.

DRIVING to Miami, Fri.; take 2; share exp. Call Whitehurst. Ave. 3100.

LEAVING immed. for Los Ang.—New car. Take 4. Private party. Keystone 9834.

DRIVING TO MEXICO CITY June 10. Share exp. Canal 1509.

DRIVING to Mexico, take young man, share expense; plan to stay summer. Col. 3443.

STUDENT—Dr. to Portland, Ore., sh. exp. D. Ruppert, 818 N. Wash.-st., Wheaton. Ph.778.

DRIVING to Miami in few days—Take 2, share expense; ref. exch. Lakeview 2618.

BUSINESS PERSONALS.

FREE Marcel daily and Wed., and Friday eves. Finger Wave daily and Mon., Wed., and Friday eves. Free haircuts mornings and Friday evenings. Exper. sup. BEAUTY SCHOOL, 140 N. State, 5th floor.

SPECIAL Croquignole Permanent 89c. Complete, incl. shampoo, styled finger waves. DE LEE UNIVERSITY, 30 W. Washington. Op. Mon., Wed., Fri. until 8 p.m. Cen.8225.

PALM OIL permanent waves; special $1.25 Reg. $5 to $10 perm. wave, $2 to $2.75 Hale School, 162 N. State. Central 5007.

$3.50 OIL pushup perm., $1; mchles., $2; not a schl. Crystal, 5 S.Wabash, R.419.Dea. 1872

GROUP banquets—$1, $1.25, $1.50 dinner incl. orch., flr. sh. Pow-Wow club.Dea.8854

$3 STEAM oil permanent, $1. DE MAE, 109 N. Dearborn. Dea. 6888. [Not a school.]

CLOTHING, FURS, ETC.

SACRIFICE beau. mink coat, $325 [slightly used]. Also lovely silver fox chubby, $75. Huge silver foxes [pair], $65. Kolinsky scarf [6 skins], $30. Red fox chubby $25. Miller Fur Co., 166 N. Michigan-av.

1,500 UNCALLED for men's suits, topcoats tuxedos, some famous brands, $2.50 up. Open eves. Sun.-1. Abbott, 4086 Broadway

HIGHEST CASH PAID FOR MEN'S USED clothing, ladies' fur coats. We call. ABBOTT, 4086 Broadway. Lake View 6820.

1,500 UNCALLED for suits, topcoats, $2.50, up. Eagle Tailors, 2316 Madison. Sun..10-1.

HIGHEST prices for suits, topcoats, overcoats. We call. 2316 Madison. See. 7610.

CASH FOR MEN'S USED CLOTHING, FURS. Diversey 2794. We call. 2624 N. Clark.

DOGS, CATS, BIRDS, PETS.

DOGS.

Dogs Miscellaneous.

SELLING out puppies and growns; full bloods: Collies, Huskies, Poodles, Wires, Police, Bostons, Pekes, Airedales, Springers; none over $10; low as $2.524N.Cicero.

50 GROWN dogs, pups, all breeds, $1.-$15; pigeons, rabbits. 2216 Milwaukee-av.

PUPPIES of all pop. breeds $3-$5; mixed pups, $1. 834 Milwaukee-av. Open eves.

VISIT puppyland—Air conditioned, 100 to pick from. Low as $3. 4701 N. Harlem.

TYPEWRITERS AND SUPPLIES.

RENTALS—1 mo., $2.50; 3 mos., $5. Apply on pur.; rbns. re-furnished, free. A-1 Typewriter. Dea. 2837. 36 W. Randolph.

UNDERWOOD typewriters, mimeographs, dictaphones. PRUITT, 425 N. La Salle-st.

MERCHANDISE.

BIG SPORTING GOODS SALE. CHICAGO SALVAGE STOCK, 2 N. Clark-st.

MISCELLANEOUS FOR SALE.

75 GARDEN CHAIRS FOR SALE. For information call Delaware 0904.

BOOKS.

OLD books wanted—Will call. Drop postal for appointment to Address Y 418, Tribune.

SCALES.

— SCALES—REPAIRED—MOVED—SOLD — Columbia Scale Co., 2439 N. Pulaski-road.

TO RENT—ROOMS—CENTRAL.

$4-WEEK-$4
Just think! Only 57 cents a day! Live in the loop; save time, money. Mod., fireproof bldg. Large, airy rms.; soft clean beds, spotless linen, towels, baths, showers, 24 hr. serv. WESTON HOTEL. 355 W. MADISON.

COMFORTABLE ROOMS. MODER. COST. DAILY $2 SINGLES, $3 DOUBLE. ATLANTIC HOTEL, CLARK AT JACKSON.

Hotel Rooms.

$35-MONTH-$35
You'll enthuse over the deep, colorful carpeting, glistening new furniture; private baths, showers; you'll like its gym, swim, bowling, billiards and golf facilities and its "Heart o' Loop" location. HAMILTON HOTEL, 18 S. DEARBORN.

The Midland, 172 W. Adams.
TRANSIENT RATES, $2 DAILY UP. $8.00 WEEKLY—PRIV. BATH, SHOWER. Newly dec. In heart of Loop. State 3085.

NEW State Hotel—State-Harrison. Why pay more? $1 day, $3.50 wk. up. Mo. rates.

TO RENT—ROOMS—SOUTH.

HARPER-AV., 5445, 2d flr.—Lge., pleasant r.; 2 blks. I. C., surf.; nr. Jack. Pk. $3.25.

KENWOOD-AV., 5519—Trans., $1 d.; $3 wk. up; hotel serv.; nr. lk.; gd. tr., bus, I.C., sur.

NORMAL-BLVD., 6400—ENGLEWOOD 3700. NORWOOD HOTEL. New double inador bed, adjoining bath. All trans.; cafe; $6 week; also kit. apts.

RHODES-AV., 7218—Nice, light room with good transportation.

UNIVERSITY, 6159—L. surf.; comf. beds. Cln., lg., frt. dbl., r.w. Reas. Oth. $3.50 up.

WOODLAWN, 6232—Newly dec., front rm., 14x20. With sun par. I. C., L. surface.

LIVE AT THE "Y."
All club facilities; conv. to everything; I. C., bus, surf. Full 24 hour service; sgle. rooms, $5 to $7 wkly.; double, $4.50-$6. HYDE PARK Y. M. C. A., 1400 E. 53d-st. FAIrfax 5300.

SOUTHLAND HOTEL.
Newly furnished and redecorated rooms, private baths; $6 week and up. $1.50 day up. Complete Hotel Service. 1330 EAST HYDE PARK-BLVD.

LOVELY rm., refined home, $5; meals opt.; blk. I. C., surf., and lake. Sou. Shr. 8918.

Hotel Rooms.

$7 WEEK $7
Huge rms., luxur. furn., decor. Priv. baths, showers, away from noise and dust. Homelike atmosphere. 3 min. walk to loop. THE CARLTON 1517 S. MICHIGAN.

PARKLAND HOTEL.
Guaranteed biggest room value in city. $5 week. Perfect service, transportation. 1550 E 63d-st At Jackson Park.

NEW PARK HOTEL, $6 UP.
1547 E. 67th-place, Cor. Stony; 100 rooms. Bath, shower; spac. lobby; near Park; I. C. Portable kitchen opt. $1.25 up daily.

HARPER-AV. AT 54TH-ST. FAI. 7300. HOTEL HARPER CREST. Rooms with priv. bath, large closets, Inador bed; $7 wkly.; full hotel serv.; I. C.

GROVE Hotel—4650 Cottage Grove; newly furn. and dec. rms., $3 up; excel. trans.

TO RENT—ROOMS—NORTH.

ADDISON, 1211—1st; newly decor. rm. for man; priv. fam.; $3.50; excel. transp.

ALTA VISTA-terr., 3835—Nr. Grace; sgle. r., r. w., $3;2 hskpg. rs., frig.;$5. Wel.5937.

ARDMORE-AV., 1322—Clean, nice rm.; no other roomer.; small fam.; yng. man pref.

BANKS, E., 48—Large, lite front rm.; newly dec.; lake view; suit. 1 or 2. Del. 4613.

CEDAR, 61 E. CANTERBURY HOUSE. Exc. rms. $5.50 to $7. Walking dist. to loop.

HAMPDEN-CT., 2733, 2D—Attr., well furn., newly dec. rm., $3.50; nr. park, exc. trans.

HURON, E., 225—Lg. stud. rms.; bay wind.; attr. kitnts.; newly dec.; firepl.; $7-$9 wk.

MONTROSE, 751—1st apt., cool, comf. rm. Lge. hi-grade apt., kit. priv. Sm. fam. Nr. lake. Golf. 53 bus. $4. L. V. 1163.

N. MICHIGAN-AV., 843—Nicely furnished rooms. For girls only.

SHERIDAN-RD., 4846—Lovely rm., 1 or 2, in priv. home; $3.50; mls. opt. Kroeger.

SHERIDAN PLAZA HOTEL. 4607 Sheridan-av. Lon. 1900.

SURF, 610, 1st apt.—Lovely sgl. rms., $2.50, dbl., $3.50; kit. priv.; nr. lake, all transp.

WABASH, N., 820—Rms., $2.50 up; new. dec. Bath, shwrs. Walk. distance from loop.

SAVE TIME AND EXPENSE.
Near L, Loop, Lake and Lincoln Park. Newly decorated, comfortable rooms as low as $3.00 a week [double], single rooms, $4.25 a week up; includes all privileges, gym, pool, swimming instruction, other sports; fenced parking lot; 24 hour service. NORTH-AV. Y. M. C. A. 1508 N. Larrabee-st. Mohawk 2603.

EXCELLENT TRANSPORTATION TO LOOP, via L; also bus and surface; quiet, comfortable rooms; also gyms, swimming pool, cafeteria, etc.; singles, $4.50 up weekly; doubles, $3.25 up weekly per person. LINCOLN BELMONT Y. M. C. A. 3333 N. Marshfield-av. Bittersweet 3333.

$6 WEEK UP, DAILY $1.50.
ALL ROOMS WITH PRIVATE BATHS. WINDALE HOTEL, 6019 Winthrop-avenue.

ELM, W., 22—Attr. lg. frnt. rm.; inner spr. matt.; nr. beach; good loc. $6.50.

Hotel Rooms.

CLARK, N. 2026. LINCOLN 1840. NEW BLDG. OPPOSITE LINCOLN PARK.
HOTEL CLAYTON.
300 MOD. ROOMS; BEAUTY REST BEDS. ATTRACTIVE LOW TRANSIENT RATES. $5.00 UP—PER WEEK—$5.00 UP. FREE RADIO. 10 MIN. TO LOOP.

$5 WEEKLY $5
Lowest North Side rate. Beaut. furn., decor.; baths, showers, 24 hr. hotel serv. THE STRATFORD—4131 SHERIDAN-RD.

$5.50 WEEKLY, $1 DAILY. Northmere Hotel, 4943 Kenmore. Lon. 4234. All rooms shower or tubs. Bus. L. surface.

MALDEN, 4705—Outside rooms with bath, phone; all transportation; $5.

TO RENT—ROOMS—NORTHWEST.

FULLERTON, 3748—Beaut. lge. frt. rm.; 2 men or married cple. pref.; exc. trans.

LOGAN-BLVD., 3148—Newly furn. frt. rms. Sgl. and dbl. beds. Bel. 8468. Peterson

IRVING PARK Y. M. C. A.
Nicely furnished single rooms, $4.50 up; good transportation; 24 hour service. 4251 Irving Park-road. Pensacola 1400.

N. W. Cor. Ainslie & Kedzie.
New. dec., comb. bath and shw.; ideal for elv.; md. and 24 hr. swbd. serv. $7 wk. up.

TO RENT—ROOMS—WEST.

FLOURNOY, 3453—Cool newly decor. nicely furn. light, clean room; lrg. closet; $3.

LIVE AT SEARS Y. M. C. A.
Newly decorated; nicely furnished, $4.25 weekly. 24 hour service. L and surface. 820 S. KEDZIE-AV NEVADA 3800.

Hotel Rooms.

ALCAZAR HOTEL
3000 W. WASHINGTON-BLVD.
All rooms smartly decorated. Tub or shower bath; rentals from
$7.00 WEEKLY $7.00
All trans. Beauty salon and coffee shop. Inspection invited. Free parking.

TO RENT—HOUSEKEEPING ROOMS.

South Side.

BLACKSTONE, 6542—1-2-3 rm. kitchenettes; $2.50 up. Best trans. Near Park and I. C.

DORCHESTER, 6214—2 cool rms., real kitch. Elec. refr.; adults; near I. C., L, surface.

DREXEL-BLVD., 4252—Nice 2 rm. English bsmt. apt., refrig., $6. Adlts. L, bus, surf.

DREXEL, 4743—Frt. 3 rm. furn. apt.; $8.50 wk.; also 2 rm. bsmt. apt., $5 wk; bus at dr.

ELLIS-AV., 6334—1-2½ rm. kitn. apts.; elec. refrig.; just dec. A1 trans. Reasonable.

GREENWOOD-AV., 6141—Nicely furn. light. hskpg. rms.; 2 rm. kit., slpg. rms.; reas.

HARPER, 6329—3 nicely furn. rms.; light, clean, airy; refrg.; adults; $8. Pla. 1463.

INGLESIDE, 6334-36—Newly dec. 1 rm. kits. Refrig. opt. Nicely furn.; all trans. $5-$7.

KENWOOD, 6149—Compl. furn. 1-2 room apts.; rfrg.; $5 up; adults; I. C., surf., "L".

KIMBARK, 6530—Beautiful large rm., newly furnished and decorated; all trans.; reas.

LAKE PARK, 4917—Clean 1-3-4 rm.; pri. b.; $5 up; refr.; auto sp. free. All trans.

SEVENTY-SEVENTH-PL., E. 2827—1 and 2 rms.; newly dec.; gd. tran.; reas. Reg. 2517.

SIXTY-SECOND-ST., E., 922—Furn. 1-2-3 rm. apts.; spic and span; rollwy. beds. $4.50 up.

UNIVERSITY, 6439—2 cool frt. rms.; kitch., priv. pch.; nicely furn.; all tr.; adults.

VERNON, 6215—Large, light 2-3 rm apts.; Frigidaire; free gas, elec.; weekly rates.

YALE, 6449—1-2-3 rooms; compl. furnished; newly dec.; refrig.; gd. trans. Reasonable.

60TH-ST., W., 315 [Princeton]—1 rm. furn. or hskpg. $3.50-$5 wk. Auto yard; nr. L.

41ST, E., 818—Lt. hskpg. rms. $3-$3.50 wk.; new dec. 2 rm furn. apt., $7 wk. Gd. tran.

69TH-ST., W., 623 -1-2 rm. apt.; elec. refr.; inador bed; priv. bath; $5-$10. Nor. 1800.

47TH-PL., E., 1355—Nr. Dorchester. 2 room kit., refr., pri. b.; $9. Sl. rs., $3.50. All tran.

1501 E., 46 PLA.—2 outsd. rms.; new stove, refr., wallbd. innersp.; nr. Jackson Pk. I C.

65TH-PL., E. 1523—Newly dec. 1-3 r. apts.; Frig.; also slpg. rm.; all trans.; adults

North Side.

ADDISON-ST., 950—1 2 rm. kitnt. apts.; $4.25 up; also slpg. rms., $3.25 up. Bus. L.

ALDINE, 517—1-2 rm. kitnt.; refrig.; reas.; also slpg. rms., $2.50 up; good transp.

(Continued on following page.)

TO RENT—HOUSEKEEPING ROOMS.

(Continued from preceding page.)

North Side.

BARRY, 612 [3100 N.], nr. Broadway—2 r. apts., newly dec.; quiet; adults; reas.

BELLE PLAINE, 911—2 lge. rms., priv. pch.-Frig.; suit. 3, $7.50; 1 rm. kit. $3.50 up.

BROADWAY, 4040—PARLOR KITNT., $5. Pullman kitchenette, $4; two rooms, $5.

BUCKINGHAM-PL., 708 [3330 N.]—Clean, quiet, single rms., $3-$5. All transport'n.

BUENA, 1047—1-2-3 rooms; new, dec., nicely furn.; elec. refrig. Reas. All trans.

CAMBRIDGE, N., 2827—At Diversey, Linc. Pk.; 1-2 rms., new dec. $3 up and slp. rms.

CLARK, N., 2573—Hskpg. rms. and slpg. rms.; running water; $3-$5; good transp.

CLARK, 2725 N.—Lg. liv. rm., kitchen, pantry, refrig., mod. furn.; reas. Linc. 1816.

CUYLER, 814 [4000 N.]—3 rms.; enclosed pch.; refrig.; also 2 rm. kitnt.; adults.

CUYLER, 939 [4040 N.]—Attrac. lt. 2 rm. apt.; pri. bath, shwr.; inador; new dec. $9.

GRACE, 719—Beau. furn. 1 rm. kits., $5 up. 3 rms., priv. bath, real kit., Frig.; reas.

JUNIOR-TERRACE, 828—Cool 2 room basement apt., shower bath. Good transp.

KENMORE, 4618—KENMORE APT. HOTEL. Kitchts., $5-$8 week; 2 rms., $10 week.

KENMORE, 4011—Desirable 3 rm. front apt. Frig.; good trans.; adults. Suit. 3, $10.

KENMORE, 4727 and 5120—Clean front, 1-2 rm. kit. apt., well furn.; Frig.; $3.50 up.

LAKESIDE, 809—Lge. 3 rm. apt.; new. dec.; nice fur.; pri. bath; frig. adlts. only

LA SALLE, N., 1525—Nr. Lincoln Pk. and beach; sgl.-dble. rms.; r. w.; $2.50-$5.

LELAND, 820—Nr. Uptown shops, bch., tran. Cozy 1 r.; refg. opti.; reputable. Suit. 1.

MAGNOLIA, 4700—1 and 2 rooms; newly dec., nicely furnished; all trans. $4 and up.

MAGNOLIA, 4441—Cozy 1-2-3 rooms; nicely furn.; dec.; all transportation.

MELROSE, 437—At Belmont Harbor; hot and cold water; new dec.; phone serv. $4 up.

SEDGWICK, 2222—Lovely 4-5 rms.; refr., pr. bath; slpg. rm., $2.50; 1 rm. lt. hskg., $4.

SHERIDAN, 672 [3900 N.]—1 rm. ktchntte. Newly dec.; gd. trans.; nr. lake; $4.50.

SHERIDAN, 4804—1-2-2½ rms.; new. dec.; nice. furn.; elec. refg.; all trans. $4.75 up.

SHERIDAN, 4053—Cool frt. kit.; frig.; $5-$7. 2 rms., detach. kitch., $5; front rms., $3-$4.

WALTON-ST., 9 W.—Newly dec. 3 rm. apt.; priv. bath; 1 frt. rm. kitnt.; lg. clos. Reas.

WAVELAND, 711—1-2 newly decorated rms.; frig., run. water, $6.50 up. Good trans.

WILSON, 826—Lge. 1-2 rm. frt. apts.; refg.; pri. bath; everything furn.; excel. trans.

WINDSOR, 941—Newly decor., mod., beau. furn.; spacious 2 rm., Frig., exc. tran. Rea.

WINTHROP, 5210—Redec., cool, homey 1 r. kit., $3.50-$4.50; slpg. r., $3; nr. beach.

4347 HAZEL [855 W.]—Newly furnished. Modern, clean 1-2 rm. apts.; refrig.; maid.

West Side.

WASHINGTON-BL., 2147—Hskg. suites; Frig., pri. bath; $6.50-$8.50; sm. bsmt., $5.50.

WASHINGTON-BLVD., 2673—Beau. 1-2-3 new. furn. kits.; refg.; also slp. rs., $3.50up

BOARD AND LODGING.

South Side.

1111 E. 62D-ST.—2d apt.; board and room. Home cooking. Gd. trans. $6. Fairfax 8543.

North Side.

BRIAR-PL.—Vacancy in beau. Belmont Harbor home; Gentile; reas. Wel. 6812.

ATTRAC. furn. rm., priv. res., large porches, awnings, adult fam. of 2; exc. loc., trans., brd. opt., refs. Lake View 3689.

PRIVATE resd.—Lincoln Pk.; beautiful furn. Excel. meals, trans.; $8. Lin. 1410.

Convalescent Homes.

IDEAL for elderly people. Beau. surroundings. Exc. food, care. $30 up. Gra. 9123.

WILL care for convalescents and aged, in private home. Phone Greenleaf 3770.

A REAL HOME. EXC. CARE AGED. Infirm. mental. As low $10 wk. Mid. 1605.

Children.

LGE. RM., parent, exc. care child; nr. beach, schl.; exc. trans.; large yd. Rav. 5098.

VERY DESIRABLE HOME FOR CHILD. PARENT OPT. SHELDRAKE 6345.

Country.

BOYS' Camp—"Camp Hardy" at Twin Lake, Mich., June 24 to Aug. 30; for Protestant boys 6 to 16 yrs. Reas. rates.; educ. and recreational program. Lon. 5430.

WANTED—TO RENT—ROOMS.

YG. WOMAN des. attr. rm. in priv. home; So. Shore pref.; board opt. Har. 4414, 9-5.

LADY empld. des. rm. with kit. priv. in Prot. home; No., nr. L. Address L 154, Tribune.

HOTELS AND APARTMENT HOTELS.

425 ROSCOE-ST.

Just off the drive, ½ block from park and Belmont Harbor; newly decorated, smartly furnished, 1, 2, 3, and 4 rm. apts. Complete service; $55.00 to $120.00. Inspection invited. Resident manager. Buc. 2814.
WIRTZ, HAYNIE & EHRAT, INC.
3180 Sheridan-road. Wel. 3000.

HOTEL SHORE CREST

OVERLOOKING LINCOLN PK. AND LAKE.
420 WRIGHTWOOD-AV. DIV. 4800.
Attractively furnished and redecorated 1, 2, 3 room kitch. apts. and hotel rooms with private bath. Complete hotel service.
EXCELLENT CAFE. ROOF GARDEN.

The COMMONWEALTH

OVERLOOKING LINCOLN PARK
All outside, newly furnished rooms with bath. Dining room, valet, garage.
$9 PER WEEK UP.
DIVERSEY-PARKWAY, JUST WEST OF SHERIDAN-ROAD. DIVERSEY 9805.

HOTEL SHORE CREST

OVERLOOKING LINCOLN PK. AND LAKE
420 WRIGHTWOOD-AV. DIV. 4800.
Attractively furnished and redecorated 1, 2, 3 room kitch. apts. and hotel rooms with private bath. Complete hotel service.
EXCELLENT CAFE. ROOF GARDEN.

Hotel Home on the Park.

THE WEBSTER HOTEL is fashionable conveniently located—yet reasonable in cost. Beautifully furnished rooms. $45 a month. Excellent cuisine.
WEBSTER HOTEL,
2150 N. Lincoln Park West.

MELROSE APT. HOTEL

Newly furn. 1-2-3-4 room apts.; penthouse. Also 2 bedrms., 2 baths, fireplace; complete hotel service; at Lincoln park; near beach, golf. Permanent, transient; all transp.
451 MELROSE [3240 N.]. Buc. 1200.

Newest fireproof bldg.—Near loop, lake, pk

MARK TWAIN HOTEL

All rooms private tub, shower, free radio. Attractive wkly., monthly rates; gar. serv
DAILY, $1.50 AND UP.
111 W. Division, cor. Clark. Lin. 7110.

THE BELDEN-STRATFORD

THE FASHIONABLE HOME HOTEL OPPOSITE LINCOLN PARK.
Beautiful 3 room kitchenette suites from $125 and single rms. as low as $60. Town living at its best, yet economical.
2300 LINCOLN PARK WEST.

SPACIOUS

2 Room Apartments—Tastefully Furnished for discriminating guests.
15 Min. to Loop. 24 Hr. Hotel Serv.
2322 COMMONWEALTH-AV. APTS.
½ Block to Lincoln Park.

DEARBORN PLAZA

KITCHENETTE APTS., $12.50 WK. UP
SPECIAL MONTHLY RATES.
Rooms, $9 per week. Daily, $2.50 up.
Walking distance to the Loop.
1032 N. DEARBORN-ST. WHI. 6464.

CRILLON HOTEL

UNDER NEW MANAGEMENT.
All new furnishings and decorating; priv tile bath. $6.00 weekly up; $1.50 daily.
1258 S. MICHIGAN. CALUMET 6700.

PERSHING HOTEL.

DAILY, $2 UP. WEEKLY, $6 UP.
EVERY ROOM WITH PRIVATE BATH.
Coffee shop, gar., barber and beauty shop.
6400 Cottage Grove-av. Fairfax 7006.

CASS HOTEL

MODERN FURNITURE.
FROM $1.50 DAILY AND $7 WEEKLY.
640 NORTH WABASH-AVENUE.

1 BLOCK TO BEACH. WALK TO LOOP.

HOTEL CEDAR,

1118 N. STATE-ST.
$1.50 DAILY. $5.50 WEEKLY.

NEW! NEW! NEW!

HOTEL WALTON

1019 N. DEARBORN.
$1 DAILY. $5.50 WEEKLY.

830 S. MICHIGAN HOTEL.

Live in this 7 story modern fireproof bldg. Walking distance from the Loop.
$6 PER WEEK. $1.50 PER DAY.

2½ ROOM STUDIO APT.

3 or 4 mos.; grand piano, fireplace, slpg. balc.; $80 mo. inc. maid. 1700 N. Lin. 7188.

BUENA PARK HOTEL.
4145 Broadway—350 newly furn. outside rms. $5.50 wk up; L. bus. st. car at door.

STORY HOTEL, 2115 Sedgwick, nr. Lincoln Park, lake; $5 wk., $1 day; spec. mo. rates.

STEVENS HOTEL — MICHIGAN AT 8TH. FOR INFORMATION PHONE WAB. 4400.

OLYMPIC HOTEL, $5.50 WEEK, $1.50 DAY. ALL RMS., BATH. RAD. 1015 N. CLARK.

CHELSEA HOTEL, 920 WILSON-AV.—Rooms as low as $5.50 a week; $1.50 daily.

PLAZA HOTEL—Clark and North at Lincoln Park; kitch. apt., $75; studio rooms, $35.

739 BELMONT, Lakeview Hotel—Kitchen, elec.; complete service. Lake View 8722

HOTEL DALTON—1234 S. WABASH. Outside sgl. rm. with priv. bath, $6.50 up.

HOTELS AND APARTMENT HOTELS.

Be Near the Lake When in Chicago

The Bryn Mawr is located just one block from a long stretch of sandy Lake Michigan beach. A real treat on hot summer days. Cool, colorful apartments at low rates. Permanent and transient.
2 PEOPLE AS LOW AS $3.50 DAY.
1, 2 AND 3 ROOMS......$55-$130

The BRYN MAWR

5550 Kenmore-av.
Clyde Bailey, Mgr. Longbeach 9160.
DIRECTION: DOWNS, MOHL & CO.

LINCOLN PARK ARMS

OVERLOOKING THE LAKE.
1 Rm. Kitch......$45 up
2½-3 Rooms......$80 up
TWIN OR DOUBLE BEDS.
Also Hotel Rooms, $2.50.
Weekly Rates, $12.50 Up.
A modern 16 story apt. hotel with full service. Excellent dining room, sundeck, commissary, 4 bus lines, 20 min. to Loop. Garage.
2738 Pine Grove. Moh. 3102.

ELANOR MANOR

7150 Cyril-pkwy.

¼ BLOCK WEST OF JEFFERY.
BEAUTIFULLY FURNISHED 1-2-3 ROOM APTS, CAPABLY SERVICED, CONVENIENT TO SHOPPING DISTRICT, SCHOOLS, 2 MIN. WALK TO ILLINOIS CENTRAL.
REASONABLE RATES.
INSPECTION INVITED.
Butterfield 4813

FOR SMART ECONOMY CONSIDER THE

HOTEL WACKER

111 WEST HURON-ST.
700 North on Clark.
A few minutes' walk from loop. New 12 story fireproof building. 300 comfortable rms. with priv. baths. Simmons beds.
From $7-$8-$9 Weekly.
$28-$32-$36 Monthly.
DAILY RATES FROM $1.75.
PHONE SUPERIOR 1386.
Remember Wacker Rooms Are Better Rms.

Montrose Beach Hotel

1-2-3 RM. APTS., $35 UP.
$2.50 up daily, $10.00 up weekly. Soundproof; elegantly furn. Free radio, refrigeration. Coffee shop; garage. Sun cabanas and roof solarium.
24 HOUR HOTEL SERVICE.
925 Montrose-avenue. Bittersweet 7700.

WELLINGTON ARMS

2970 SHERIDAN-ROAD.
1 to 5 room apts., furnished and unfurnished; $40 up. Bittersweet 4600.

DEVONSHIRE HOTEL.
Beau. rms. with bath; complete 24 hour hotel service; 5 min. to loop; $7.00 a week.
19 E. OHIO. SUP. 4900.

BELAIR HOTEL, 424 Diversey-pkwy., at Sheridan. Single from $8 week; $33.50 up.

APARTMENTS AND ROOMS TO SHARE.

YNG. gentleman—Architectural artist, recently from N. Y., will shr. with same lovely 2 rm. suite in an unusual setting. Gd. food, books, piano, records, cook and maid., ldry. serv. $65 comp. 1505 N. Dearbn.-pkw.

YNG. bus. man share lg., well furn. studio rm.; priv. bath; same refs. Del. 0250.

LADY sh. 5 rs. or rt. rm. with sun pch.; adj. bath, kit. priv., 1-2 ladies. Hol. 2261.

TO RENT—HOUSES.

South Side.

BEVERLY attrac. 5 rm. brk. slpg. pch.; shade, flowers. 9204 S. Oakley. Ced. 8125.

MOD. brk. residence, 5 rms., 1½ baths, nat. firepl.; gas heat. 7354 S. Michigan.

North Side.

4726 N. HERMITAGE—8 rms., 2 baths; good trans.; suit. for rmg. house; auto. heat.

TO RENT—FURNISHED HOUSES.

FURN. 5 rm. bung.; Norwood Park; large yard; light, gas furn.; desir. neighborhood; good trans.; owner retain 1 rm. New. 3148.

NORTH Shore for summer—New 8 rm. hse., 3 baths, large grounds. Call State 8760.

BEAU. 9 r. in finest Evanston dist.; cool North Sh.; for summer, 1014 Forest-av.

WANTED—TO RENT—HOUSES.

6 OR 7 rm. apt. or house—Unfurn., in Park Ridge or Addison Park pref., near schools and trans. Will consider W. and S. desirable loc. Desire occupancy by June 15 for 1 year. Phone Mr. Waters, Harr. 4700, Ext. 263, 8:30 a. m. to 5 p. m., except Saturday and Sunday. Whitehall 4450.

WANTED to rent—Cottage or bungalow; 3 bedrooms; with yard preferred. Please answer quickly, giving full details. Address Y X 215, Tribune.

TO RENT—RESORT PROPERTIES.

Illinois.

4 RM. summer cottage on Grass Lake, 52 miles from Chicago; elect., running water, toilet inside; ideal for children; $35 month. Call Haymarket 2011.

SLEEPING RMS.—HSKPG. PRIVIL.; $5-$10 wk. 8 rm. cott. on Fox River. Cap. 5060.

McHENRY Country home, furnd.; fronting wat. Mod.; canv. boat. Krenz 531, Oakdale

4 OR 5 rm. furnished cottage—by month with boat, 50 mi. N. W. Wellington 4687.

Michigan.

PAW PAW lake—Shore cottage; accommodate 8; running water; light; boat; $10 week, in season $25. Webster 1840.

FURN. cottage—Lake Michigan; all mod. conv.; beach; $140 season. Nevada 5177.

GOBLES, cott. on lake; accom. 8; elec., sandy bch., boat; $20 wk; $75 mo. Tri. 0237

Wisconsin.

FOR A perfect vacation in Door county, Wis. 5 room model cottage set among beautiful pines; quiet, pleasant surroundings; sandy beach. For rent, season or month. G. W. 2633 Hillcrest, Alton, Ill.

LAKE GENEVA—Mod. 10 r. hs.; 6 bdr., 3 baths; 150 ft. pier, 28 ft. boat hse., upr. dk. scr.-in. Best spot S. Shr. Nr. N. W. Mil. acc. K. S. Blank, 3171 N. Orchard, Chi.

BUS. men and women—Spend vacation or wkends. in luxurious priv. home in woods. Golf, ride, tennis, swim. Gent. $25 wk., 3 meals. For reservation, Dearborn 0710.

2 COTT., rear, $200 each, seas. 1 lake frt. $300. Elec., run. wat. P. Henis, Romadka sub. div., Route 1, Mukwonago, Wis.

COTTAGES—Long lake; 130 mi. bch.; boat; elec. June half rate. Div. 9805, Mr. Welsch.

DELAVAN Lake—Lge. and sm. cottage; nicely furn.; wk., mo., season. Reas. Sea. 6238.

TO RENT—APARTMENTS—GENERAL.

BETTER APARTMENTS.

2½ to 6 rooms in choice loc.; mod. dec.; fast trans.; $32.50-$90. Central 3338.

TO RENT—APARTMENTS—SOUTH.

General List.

7853 COLFAX.

2 AND 4 ROOM APTS.

Modern and light; tile baths, refg.; beautiful and well kept bldg. Janitor on prem.

3-4 ROOMS—11113 Hoyne. Canvas walls, tile bath, new stove; 1 blk. to R. I.; mod. rentals. Agent on premises or Ced. 1800.

7201 GREEN-ST.—4 rooms..................$45
5408 Union-av.—2 rooms......................$35

1410 E. 73D-ST.—3 rooms..................$24
7129 Wabash-av.—5 rooms..................$35

6431 HARPER-AV.—3½-4 rooms. $42.50-$45
414-22 W. 74th-st.—5 rooms.............$52.50

1, 2, 3, 3½ Rooms.

2½ VERY MOD. RMS., $30.

3 VERY MOD. RMS., $35.

All new plbg., refr., stove, cabs., etc.; new. dec.; steam ht. 6804 S. Halsted. Eng. 9322.

3 ROOMS REASONABLE.

5439 RIDGEWOOD-COURT.
High class, modern, tile bath and shower, inador. To inspect see Mrs. Nitka, 5439 Ridgewood-court.

7502 KINGSTON.

Attractive 2 room apartments; living room with inador bedroom, Pullman kitchenette; 3 room efficiency; I. C., surface transp.

SUBL. mod., light 2½ rm. apt., 1st flr.; shower; refrig.; canvas walls; available now. Reas. Collins, 826 E. 53d. Dor. 8430.

7704 EMERALD-AV.
3 rooms, newly decorated, new stove, elec. refrig. Low rental. Cedarcrest 1800.

5114 KIMBARK—Front 3 rms., kitnt.; tile bath, shower; mod.; ivory woodwork, sanded flrs. Owner operated bldg. Nr. I. C., bus.

3½ ROOMS—CORNER BLDG., $47.50. S. W. cor. 83d-Marshfield. Agent on prem.

2445 E. 79TH-ST.—3½ rms.; free refrig.; conv. loc.; redec.; $36. Fra. 0353.

3 RMS.—New. dec. el. refrig., I. C., bus. $40 incl. gas. Also furn. 434 E. 109th-st.

4723 KENWOOD—1-3 rm. apts.; new. dec.; free gas, lt., refrig.; nr. I. C. $15 to $45.

KITCHENETTE — 2½ rm.; will sublease; reas.; gd. loc.; nr. I. C. Oakland 5748.

SUBLEASE—2½ rms.; newly decorated; new refrig.; very reas. rent. Hyde Park 6237.

7923 MARYLAND—Lov. mod. 2½ rms.; free ref., tbl. top. stv. I.C., surf. $35.Rad.3632.

TO RENT—APARTMENTS—SOUTH.

4, 5, 6, 7 Rooms and Larger.

MODERN 22 STORY BUILDING.

5000 CORNELL APTS.

Overlooking the lake and Outer-drive. 4, 5 AND 6 RMS. 2 AND 3 BATHS. Immediate or Fall Occupancy, from $95. RESIDENT MANAGER. MIDWAY 0132.

4 LG. rms. in So. Shore; lg. closets, tile bath, canvas walls, inador, new stove, new refr. 1 blk. I. C. sta. 7136 Bennett-av.

946 E. 85TH-ST.—5 rooms..................$67.50
8006 Langley-av.—5 rooms.................$62.50
8220 Eberhart-av.—5 rooms................$57.50

7754 S. MARSHFIELD, 1st fl.—5 rms., brk.-fst. nook; strictly mod.; elec. refrig.; gar.; $60; immed. poss. Hirsch. Rand. 3021.

7555 YALE-AV.—5 large rooms, completely redecorated, electric refrig.; new stove; reasonable rental. Cedarcrest 1800.

3017 E. 78TH-ST....................4½; 2 bedrooms. Free gas, light and refrig.; eleva...$75-$80

4 RM., $40; beau. dec.; cross vent.; new stv.; pri. balconies; exc. tr. 833 E. 46, nr. Drexel.

6502 KENWOOD—7 lge. lt. rms.; pches., 2 baths; 3 apt. bldg. $67.50. Hyde Pk. 1045.

MODERN 4 rm. apt. 6706 State. Apply at office downstairs.

EAST END-AV., 7635—MOD. 4 RMS., TILE bath, Frig., $45.00. Cen. 7853. Hyd. 5653.

4 ROOMS, facing Jackson Park. $40-$50; bedrm., inador, refg. 6054 Stony Island.

7130 MERRILL-AV.—4 rms. and sun parlor. Free refrig., gas. $42.50. I. C. transp.

MOD. 5 rms.; arches; stoker; h. w. ht.; stv. and ref. opt. 5605 S. Winchester. Rep. 4193.

LARGE, light, modern 4 room apt., $42.50. 6113½ South Ellis-avenue.

5 RMS., $60; beau. dec.; lt. lg. rms.; new bthrms; balconies; I. C. tr. 5400 Dorchester

MODERN 6 rm. apt.—Sun pch., refrig., range, h. w. ht., $60. 742 W. 33d-street.

605 WOODLAND PARK—5 rm. apt.; newly dec.; stm. heat; white; only $30. Vin.6802

ATTRAC. 4 RM. COR.—$47.50. 657 E. 81st. 1st; table stv.; ced. cl.; G. E.

4 ROOMS, $42.50.
917 W. 70th. 1st. T. t. stv.; G.E.; nw. dec.

TO RENT—APARTMENTS—SOUTHWEST.

4, 5, 6, 7 Rooms and Larger.

6230 S. ROCKWELL, 2D—6 rms.; gas range; refrig.; stoker; gar.; reas. Eves. or Sun.

TO RENT—APARTMENTS—NORTH.

General List.

7001 N. WOLCOTT.

Spacious 3½ and 5 room apts.; painted walls; new stoves; excellent transportation.

WELLINGTON ARMS, 2970 SHERIDAN-RD. 1 to 5 room kitchenettes, furnished or unfurnished, starting at $40. BIT. 4600

MOD.—3½ and 4 rm., sun par., new dec. $40 and $47.50. 3171 N.Orchard. Lak.7689

1, 2, 3, 3½ Rooms.

2-2½ ROOM UNITS.

ALSO 3 ROOM BASEMENT APT.
Unusual apts. in modern, light bldg. near shopping, park, transportation; new Frigidaire, stoves. The 2½ rooms have bedrm. and inador in living rm.; moderate rentals.
631 ROSCOE-ST.

2349 DEVON.

Beautiful 2 room kitchenette apartments, including gas and refrigeration; electric elevator; reasonable rent. See janitor on premises. Apt. 3-E.

Fullerton Pkwy. Towers

415 FULLERTON-PKWY.
2-2½-3 rooms. Rentals, $55 and up.
PETER F. REYNOLDS. LIN. 1518.

3546 N. SOUTHPORT.

2½ room modern de luxe apts. Will decorate to suit. All transportation. $32.50.
H. D. CANTIN. STATE 8990.

3½ Rm. Bedrm. Apts., $45

VERY DESIRABLE. All white woodwork, inador, table top stove, elec. refrigerator.
1425-27 CHASE-AVENUE.

6239 N. WESTERN-AV.

Very attractive 3½ room apts. Bedroom and inador; electric refrigeration; free gas; $40. Manager on premises. Lon. 8833.

1400 LAKE SHORE-DRIVE.

Living room, din., and kit.; inador bed; utilities included in rentals of $57.50 to $69.50. AGENT, WHITEHALL 4180.

7100 SHERIDAN-ROAD.

Spacious 2½ and 3½ room apts., with bedroom; bus at door; bldg. opposite lake.

LIGHT, airy studio apts., 69 E. Bellevue-pl., big liv. rm. with natural firepl., bedrm., dinette, kitnt.; new Frig. and gas stove. Rental $65. Apply on premises.

660 BARRY-AV.—Richter Manor—Modern 2 rms., newly decorated; free light, gas refrigeration; $37.50. See janitor.

ATTRACTIVE 2 ROOM APT.—FREE GAS, light, refrig., elevator. Reasonable.
5727 WINTHROP-AV.

7720 HASKINS-AV.—3½ rooms, front apt. Free gas. Immediate possession. 2 blocks Howard L and bus. Kildare 6477.

FRESH and colorful are the 2-3 rm. apts. at THE ADMIRAL, 909 Foster-av.

7665 SHERIDAN—2-3 rms., $35-$40-$52.50. Mod. bldg.; nr. lake shops, tr. Lon. 2820.

SUBL. 3½ light, airy rms.; new table top stove; good trans.; reas. Ardmore 5412.

3 ROOM FLAT—Heated; gas range and refrigerator; $30. 3637 N. Artesian.

5248 N. GLENWOOD—3½ rms.; in-a-dor, free refrig.; newly dec.; gd. tran.; 1st flr.; $40.

4, 5, 6, 7 Rooms and Larger.

2440 LAKE VIEW-AV.

5, 6 and 8 Room Apts.

Quiet, refined, elevator building, 24 hour service, doorman; overlooking Lincoln park and lake; garage in rear of bldg. Mgr. on premises. Lincoln 2440.
Wirtz, Haynie & Ehrat, Inc.,
3180 Sheridan-rd. Wel. 3000

3750 Lake Shore-drive

5 TO 8 ROOM APTS.

Large, light rooms; canvassed, paneled walls; concealed radiation; wood burning fireplaces; colored tile baths; exceptional closet space; Pompeiian swimming pool for private use of tenancy. Desirable neighbors. 4 ROOM APT. ON LOBBY FLOOR, $90.

Overlooking Belmont Harbor

4 spacious rooms [5 rm. efficiency] on 12th floor. An unusual arrangement. Especially priced for immed. occupancy.
3520 LAKE SHORE-DRIVE.

2335 COMMONWEALTH.

½ blk. S. of Fullerton, blk. w. of Lincoln Pk. W. Autom. elevators, excel. transp. 4 rooms, $70; 6 rooms, $110; 5 rm. lobby apt., $70. Agent on prem., or Cen. 5050.

1400 LAKE SHORE-DRIVE.

Living room, bedrm., din., new kit.; some have extra inador; gas, elec. and refg. incl. in rentals; $80 to $95. Agent. Whi. 4180.

700 IRVING PARK-ROAD.

6 and 8 room apts.; large mod., 2-3 tile baths; nr.Lake Shore.$70-$110. Lak. 6480.

720 WAVELAND-AV.

Modern, large, light 4-4½-5 room apts.; G. E. refrig.; solarium; good transportation. See janitor or phone Franklin 8383.

3933 JANSSEN-AV.

Modern 4 rm. apt.; ample closets; free refrig.; inador; new stove; good trans.

CHOICE 4 ROOMS.

1051 Pratt-blvd., at lake. Priv. beach; lge. rooms; tile bath; inador bed; free refrig.

843 AGATITE [4443 N.]—East of Sheridan-rd.; 4 light rooms; private porch; newly decorated; rental $42.50.
H. W. CROXTON & CO., 4723 BROADWAY.

Real value, 4 rooms, $45.

6034-38 N. Hermitage, El. ref.; firp.; shwr.; ptry.; new. dec.; well kept bldg. Adults.

6538 GLENWOOD—6 rooms; modern bath; large sun parlor; rear porch; yard.
H. W. CROXTON & CO., 4723 BROADWAY.

852 SUNNYSIDE—Near park; 4 large rms.; Solarium.
H. W. CROXTON & CO., 4723 BROADWAY.

1906 LINCOLN PARK WEST.
4 rooms; elec. refr., $40.
H. W. CROXTON & CO., 4723 BROADWAY

STUDIO 5 r., 1st—Bath; Ven. blds.; fine pl.; $100. 514 Fullerton-pkwy. Lincoln 6452.

MARSHALL FIELD GARDEN APARTMENT HOMES, 411 Blackhawk-st. Lincoln 2121.

2244 N. HALSTED—5 rooms; newly dec.; steam; refrig.; L. surface; new stove; $40.

ASHLAND, 4843—4 rms., 1st flr.; T. T. stove; redec.; conv. loc.; gd. tr. Fra. 0353.

6259 LAKEWOOD, 2D—5 rs.; new tile bath and stove. $47.50. Jan. on prem. Sta. 3335

4-4½-5 RMS. at the lake—Free gas. See agent at 1247 Chase-av. Rogers Pk. 6360.

5 LGE. light, airy rms., stm. ht., $35; porch; refrig.; adults; Linc. Pk. Diversey 0055.

1522 N. CLARK—7 lgt. rms.; carpeted floors; Venetian blinds; $60; 10 minutes loop.

1700-08 TOUHY—5-6 rms.; $75-$90 mo.; tile bath, showers; canv. walls. Rog. 6500.

1524 BIRCHWOOD, 3d—6 rooms; 2 baths; $85. Call Randolph 3081.

TO RENT—APARTMENTS—NORTHWEST.

General List.

1944-50 N. Spaulding-av.

2½-3-4½ rm. apts., $35, $37.50, $42.50. Large rms., indirect lighting, G. E. refrig. Wh. wdwk.; sanded firs. Spaulding 0480.

2455 LOGAN-BLVD.

Spacious 3½-4 room apts., corner bldg.; outside rooms; new stoves; $42.50 up.

S. W. COR. Harding and Division—3½ and 4 rooms; unusual apts.; modern; extra inador; free refrig.; $37.50-$40. Div.9500.

TO RENT—APARTMENTS—NORTHWEST.

1, 2, 3, 3½ Rooms.

1550 N. KEDZIE.

Large 2½ and 3½ room apartments facing Humboldt park; free gas and refrigeration; carpeted floors. Reasonable rent. Management on premises. Apt. 314.

2-3 RMS.—$32.50 up; mod. elec. refr.; free gas; ¼ bl. Rav. L. Johnson, 4853 N.Kimball

SUMMER concession—June 15-Oct. 1; 2½ rm.; cool; nr. L. 4845 N. Kimball. Jun.2280

3 RMS., light, newly decor.; htd.; exc. tran.; reas. 2933 Walnut-st., 2d.

4, 5, 6, 7 Rooms and Larger.

3333 FOSTER-AV.—4 rms.; new built-in bathtub, new shower, new modernistic cabinet sink, new overhead cabinets, Frigidaire, inador; $42.50. Irv. 1808.

LARGE corner 5 rm.—Refrig., $50. Also 5 rms., $42.50; new kitchen linoleums; newly dec. Schools, tran. 4454 Diversey.

320, 4 ROOMS, 2 bedrooms, bath; glazed porch; newly dec. English basement.
2097 STAVE-ST., COR. FRANCES-PL.

LIGHT 5 rm. apt.—Steam heat; mod.; glas. pch., nice yard, gd. tr.; reas. 4821 N. Keeler.

2309 N. LAMON—4 rm. apt., 1 bdrm., stm. ht., refrig., gas range; reas. Arm. 4169.

JUNE brides—Modern 4 rms.; refrig.; near transp.; $42.50. 2805 N. Kilbourn-av.

6 RM. flat—Stm. ht.; janitor service; Frig.; garage; $50. 2737 Evergreen. Hum. 4801.

4 ROOMS—4544 N. SACRAMENTO. lrg., lgt. cor. apt.; elec. refrig.; gd. transp.

4 LIGHT rms.—Stove ht.; screen pch.; 2d; adults. 5609 N. Keystone. Keystone 4980.

TO RENT—APARTMENTS—WEST.

4, 5, 6, 7 Rooms and Larger.

6 RM. APTS.—IMMEDIATE POSSESSION. 1447 S. Trumbull, 1st, $35; 3d, $40. 1225 S. Kedzie, 2d rear, $30. Ran. 3021.

5521 WASHINGTON-BLVD.—4-5 rms., new ranges; refrig.; very desirable; $45-$72.50.

SUBLSE. 5 lg., airy rms.; exc. trans.; reas. rent; 3d flr. 204 S. Cicero. Mans. 8330.

5 ROOM flat—Modern; good transp.; stove heat; $24 month. 1101 S. Richmond-st.

TO RENT—APARTMENTS—SUBURBAN.

NORTH.

Evanston—15 minutes to loop.

914 CRAIN, Evanston—5 rm.; elec. refrig.; will dec. to suit; beau. front apt.; well maintained bldg.; gd. resid. naborhd.; $75.

NORTH SHORE Houses and Apartments. McGuire & Orr, Evanston. Rog. Pk. 3213.

WEST.

Oak Park—14 minutes to loop.

3, 4 AND 5 ROOM APTS.
Will decorate to suit.
LANG, WEISE & CELLA. RAN. 2574.

MODERN 6 rm. apt.; heated; rear porch; garage; $85. Euclid 5231.

TO RENT—FURNISHED APARTMENTS.

(See Also Hotels and Apt. Hotels.)

SOUTH.

Oglesby Arms

7051 Oglesby-avenue.
Large 2 room furnished apartments, including gas, light, refrigeration, and maid service; 1 block to South Shore I. C. station. Manager on premises. Reasonable rentals.
THE ESTATE OF MARSHALL FIELD,
135 S. La Salle-street.

LIVE COOL, COMFORTABLY, AND conveniently at the

Dorchester Apts.

Shopping center, theaters, and restaurants 1 block; bus at door; I. C. 3 blks.
3 Room Apts., $75 and up.
2 Room Apts., $55 and up.
1401 Hyde Park. Dor. 9100.
DIRECTION: DOWNS, MOHL & CO.

NORQUETTE

6818 NORMAL-BLVD.
2-3 rm. apts.; smartly furn.; complete service; all transportation. LOW RENTALS.

5501 CORNELL-AV.

Beautiful kitchenette apts.; 2 rooms; newly decorated; furn. or unfurn.; tile bath, showers, canv. walls; near lake, park, stores; blk. to I.C., bus, surf. Agt. on prem.

CUT RATE RENTALS.

ALMYRA APTS., 5111 UNIVERSITY-AV. 1-2 rms.; $35 up; spacious; maid service.

4164 DREXEL-BLVD.

New, dec., 1-2 rms.; kit., elec. refrg., elec. firep. No. 1 bus, L. surf., I. C. el. $27.50 up.

753 E. 79TH-ST.—1-2 ROOMS.
AGENT ON PREMISES OR PHONE
McKEY & POAGUE. TRI. 5060.

7254 JEFFERY-AV.—NEWLY DECORATED 2 room apts.; nicely furn.; free refrig.; gas, elec.; weekly maid serv. A real home.

ATTR. furn. 6 rm. apt.—3 baths; in excel. elev. bldg.; Chgo. beach dist., facing lake and park. June to Oct. 5000 East End-av.

CATERING TO DESIRABLE GUESTS Only. $45; 2 rms.; tub, shower, 24 hr. swbd.
ALVARADO APTS. 5118 DORCHESTER.

2 AND 4 rms.—Completely furn.; $45-$55. 4965½ Lake Park-av.

6247 BLACKSTONE—2 rm. kit., priv. bath; elec. refrig.; nr. I. C., L. Maid service.

ATTRAC. 3 rm. apt.; 1st fl.; front of bldg.; priv. bath; reas. 1511 E. 65th-place.

810 HYDE PK.-BL.—2-3-4 rm. kits., all priv. baths; $30-$50; also weekly. Ken. 0940.

3 ROOM large apt., new refrigeration; good transportation. 1536 E. 62d-street.

GARFIELD-BLVD., 1506—Nr. Ashland—2-3. $9-$10; pch.; pri. bath; adults. Rep. 2518.

2 AND 3 rms.—Completely furn.; newly decor.; free gas, light, refrig. 6724 Cornell.

3 RM. apt.—5426 Dorchester, 3d. Priv. bath, elec. refrig., frt. pch., $9.50. Private. Quiet.

SOUTHWEST.

6337 S. CAMPBELL—1-2 rooms, furnished kitnt. apts.; $6 up. Free gas and light.

NORTH.

INSPECT OUR

1 AND 2 ROOM UNITS.

Attractively furnished and decorated; convenient location, near transportation, parks, and shopping; complete hotel service; reasonable rental.

712 DIVERSEY APTS.

712 DIVERSEY-PKWY. BUC. 6061.
INTERSTATE MANAGEMENT CORP.

1-2-3 ROOMS.

5433 N. KENMORE-AV.—Compl. hotel service. Attractively furnished; nr. "L," bus, surf., shops, lake. See Mr. Boyd. $37.50 up.

WINONA BEACH APTS.

918 Winona, 3½ bedrm. apt., smartly furn.; tile bath, shwr.; refrg.; free elec., gas; daily maid serv.; alltrans; ½ blk. lake.

6244 WINTHROP-AV.

1-2 rm. apts., new bldg., beau. furn., full service, very reas. rentals. Briargate apts.

1 RM. PULLMANETTE — MAID, SWITCHboard serv.; refr.; painted walls; exc. trans. Near park. $35 up. 2051 Sedgwick-street.

ROSELLE APTS.—4875 N. MAGNOLIA. 1-2 rms., beau. furn., newly dec.; comp. hotel serv.; gd. shopping, exc. tran.; $35 up.

ATTRACTIVE furnished 1 room kitchenette. Maid, [illegible] service. Reasonable. Norshore Apt. Hotel, 7729 N. Hermitage.

1 ROOM Pullman kitnt., including gas, light, linens, refrig.; modern building. $30 up. 2525 N. Clark-st. Diversey 9500.

SUBLEASE ATTRAC. MOD. 3½ FRONT APT.; HOTEL SERVICE; ½ BLK. LAKE, BUS, SURF., CAR. BUC. 2814, APT. 401.

WINNEMAC, 1259—Attr., compl. furn. 2-3 r. kit. apt., pr. bath; ser.; all tr.; rel. adults.

711 BELMONT—Attr. furnished kitchenette apt.; exc. trans.; complete serv. Bit. 5816.

916 DIVERSEY—New. dec. 1 and 2 rm. apts.; elec. refrig.; all tr.; $8.50 wlk. up.

3719 SOUTHPORT—2-3 rms., newly decor.; smart, modernistic furn.; gd. trans.; reas.

ATTRACTIVE Apts.—Refr., elec., gas; $8.50 to $10 wk.; nr. L. surf. 2535 Seminary.

DIVERSEY Plaza, 839 Diversey—1-2 rms.; switchbd., maid; L, bus, str. car; wk.-mo.

THE NAUTILUS, 6165 Winthrop—2½-3 rms.; 2 blks. lake; full hotel service.

2 RM. apt., large, light; phone-maid serv. Nr. beach. $38.50 up. 944 Montrose.

SUB. 6 lge. rm. apt.—Comp. furn. June 15 to Sept. 15. Gentile. Call Rog. 8045.

1358 GREENLEAF—Beautiful 2-3 room furn. apt., 1 block L, bus, lake; reasonable.

542 DEMING-PL.—2 rm. furn. apts.; also sleeping rms.; newly decorated; garage.

2-3-4 RMS.—Extra bed; G. E. refg.; shower; near L, lake, bus; reas. 5314 Winthrop.

5722 WINTHROP—1 to 3 room apts., $35 up; daily maid; swbd.; 1 blk. to beach.

1½ RM. kits., $35 up; daily maid, swbd.; near beach. 622 Patterson [3632 N.].

3½ RM. apt.—Very nice, mod. [less linen and dishes]; $47.50. 4715 Malden. Ard. 7691.

BELDEN, 427—2 rms., priv. bath; light, gas refr.; maid serv.; nr. pk. $37.50 up.

732 BITTERSWEET [4100 N.]—Near drive; beau. 2-3 rm. kits.; hotel service; switchbd.

104 E. WALTON—EXTRA LARGE kitchenette apt.; suitable 3-4; $16 weekly.

1022 DAKIN—2½ rms.; insprg. mattr.; sun par.; refr., gas, elec., linen. $35. Lak.7277.

911 GORDON-TERR.—3 rms. and 3½ rm. with pri. ba.; attract. furn.; Frig., sun pch.

940 WINONA Apts.—5100 N.; beautiful; 3 rm. kitnt., dinette; nr. lake.; exc. trans.

TO RENT—FURNISHED APARTMENTS.

NORTH.

2½ ROOM KIT. APTS., $55.

THRILLING NEW BEAUTY
At a price you can easily afford. Colorful new carpeting, luxurious furnishings, sleeping accommodations for 4 people. Full maid, switchboard, elevator service. Home atmosphere. Conv. tran. 10 min. to Lp.
NORTH PARK HOTEL.
1936 North Clark-street. At Lincoln Park.

NORTHWEST.

2530 N. SACRAMENTO.

2-3 rooms, completely furnished; also 3 rms. unfurnished. In Logan Square.

2552 MONTROSE.
2 rooms furnished; free gas, elec., refg.; reas. rent. Home atmosphere. Good trans.

BEAUT. furn. 4 room apt., $55; all new furn. 3011 Logan-blvd., 1st apt.; elec. refrig.; exc. trans. Stroebel. Bel. 2317.

HOWARD Apts., 1569 N. Hoyne—Beau. 1-2 rm. kits., newly dec., refrg., free gas; elec.; maid service; surf., L; wkly. or mo.

PENSACOLA-av., 5734—5 rm. apt.; furn.; beau.; mod.; exc. tr.; reas.; adults; Gentiles

FIVE, light, airy rms., comp. furn.; porch; 2d apt.; $10 wk., $38 mo. 1907 N. Albany.

BEAU., clean 1 rm. front kit.—Pri. bath; hotel ser. 4901 N. Christiana. Jun. 6402.

WEST.

130 NO. PARKSIDE-AV.

1-2-3 rm. apts., new bldg., beautifully furnished, full service, very reasonable rentals.

ALEXANDER APTS., 1640 W. ADAMS-ST. Beau. furn. 1-2 rm. kits., newly dec., lge. lt. rms. Maid serv. Low rt. Seeley 9597.

"OAK PARK CHATEAU HOTEL."
1-2-3 rm. kit.; tw. beds; swbd.; Gentiles. 330 N. Austin-bl., $45. Vil.8500.Aus.8510.

TO RENT—STORES.

Central.

MICHIGAN SQUARE

540 N. MICHIGAN-AV.
Store, 17x35; connecting basement, same size; excel. location; reas. rental; suit. for jewelry, candy, books, gifts, etc.
Hogan & Farwell, Inc., Ex. Agt., Whi. 4560.

North Side.

IDEALLY located shop, in large apt. hotel; lobby and street entrances; reas. rent, includes light, heat, switchboard service; exceptional oppty. 11 W. Division. Sup. 7243.

2296 CLYBOURN—Store and 4 rooms; completely modern; only $27.50. Div. 9500.

West Side.

3747 W. CHICAGO-AV.
Gd. loc., next to lge. fruit and veg. mkt. Will remodel. Lincenberg, 3735 W. Chicago.

Suburban.

EVANSTON—Cor. store; 40x60; in apt. htl. Suit. florist, tearoom, drug, gro. Ran. 2566.

Miscellaneous.

STORES.

Active retail locations thruout Chicago and Suburbs. Immediate Possession.
The ESTATE OF MARSHALL FIELD,
HENRY F. DARRE, AGENT.
135 S. La Salle-street. State 0675.

TO RENT—OFFICES AND SHOPS.

Central.

MICHIGAN SQUARE

540 N. MICHIGAN-AVENUE.
Attractive small offices with one private office and recep. rm.; carpeting, Venetian blinds; reas. rental; suitable for mnfr.'s representatives, advertising, etc. Hogan & Farwell, Inc. Ex. Agt. Whi. 4560.

33 N. STATE—S. W. cor. Washington; fireproof bldg.; one floor; also attractive offices; north light; night service; center Loop; single room, furnished, $20; with reception room, $35 up; beautiful desk space. Phone, steno. SWIGART & Co., Room 601.

ATTRACTIVE FURNISHED OFFICE WITH RECEPTION ROOM, RENTAL $30, IN FIRST CLASS, WELL LOCATED BUILDING WITH SERVICE OPTIONAL.
30 N. LA SALLE-ST. SUITE 300.

FURNISHED PRIVATE OFFICES.
$15 PER MONTH.
TELEPHONE SERVICE AVAILABLE.
SUITE 420. 82 W. WASHINGTON.

333 N. MICHIGAN-AV.—Mail-phone service. Telephone Secretarial Serv., Inc. Fra. 7100.

DESK SPACE, $7.50 up—Mail-phone service. $1 mo. up. 330 S. Wells, Room 706.

LGE. COR. office—Furn.; Venetian blinds; ph. serv.; $35 mo. 43 E. Ohio-st. Rm. 1112.

OFFICE display, or laboratory space. 154 E. Erie-st. Whitehall 6026.

Outlying.

DOWNTOWN EVANSTON—Mod. offices, $25 up. Suit. any profession. 1718 Sherman. University 8680 or Rav. 2274 eves.

INDUSTRIAL PROPERTY.

FOR sale or lease 100x380 ft. on switch. Old buildings. 22d and Halsted-st district. Excel. loc. for trucking terminal. Address Y L 54, Tribune.

RENT—8,300 sq. ft. and bsmt., $70. Corner bldg. Loading platform. Suit. light mfg. At 2715 Archer. Priv. party. Boul. 2474.

FOR sale—20,000 sq. ft. 1 story mfg. bldg.; A 1 cond.; 3 drive-in doors; offices; reas. N. W. vac. for expansion. Randolph 2311.

711 W. LAKE—Sublease, Cor.; mfg.; spklrd. Pass., freight elev. 13,500, 9,000, 4,000 ft. Claude W. Morris, 160 N. LaSalle.Dea.6681

WANTED to lease or buy—25,000 sq. ft. vacant with switch track; North Central in Chicago. Address Y X 199, Tribune.

RENT — Modern daylight 1 story factory; 30,000 sq. ft. North Side. HART & WHETSTON, exclusive agents. State 8270.

10,000 SQ. FT. 1 sty. corner bldg.—Light 3 sides; $175 per month. Randolph 2311.

FOR rent—2,500 ft.; cement flr.; nr. loop; light three sides; cheap. Diversey 4695.

100,000 SQ. FT., 1 sty. bldg., sw. trk.; like new; southwest. McCarthy, Kedzie 8548.

FACTORY BUILDINGS.
CHITTICK INC. SUPERIOR 5427.

REAL ESTATE—APARTMENT BLDGS.

South Side.

Janitor—Decorator—Mechanic

with only $5,000 down you can own this 25 apt. brick bldg.—have an apt. rent free, draw a reas. salary and meet your payments and expenses all out of the monthly income of $905. Payments including int. only $275 mo. Located nr. I. C. transp. Phone TOWNSON, RAD. 7300. This won't last! D. F. MOORE, 7748 S. Ashland.

AN ATTRACTIVE 6 APT.

2-4's; 4-3's—L shaped, 2 story bldg., very well maintained, nr. 75th-Cottage. Priced at $17,500, but make offer; cash $2,500, balance at 4½%.
John McCarthy, 1405 W. 63d. Rep. 5000.

PRICED TO SELL.
Rooming house building, 25 rms., 5 baths; near 63d-I. C. Possession 30 days.
BROOMELL BROS. RANDOLPH 9121.

10 APT. corner brick bldg. Beverly Hills section. Tile baths, arched doors, refrigeration, perfect condition, exceptional buy at $28,500. Cedarcrest 1300.

A BUY! GOOD BRK. 2 FLAT, $500 dn.; pr. $3,650. Op. Sun.-eves. 3558 Archer.

8017 RHODES—3 modern 6s; tile baths. $12,000; $2,100 cash req. Ced. 1800.

$900 DOWN—2 flat frame; asbestos siding; 2 car gar. 67th and May. Went. 0688.

8 APTS., nr. 79th-Cottage. Ask $18,000. 4-5 rs.; inc. $4,000. Make off. Rad. 0100.

MUST liquidate 2 flat brk., 5-6; transp., schools; nr. 64th-Sangamon. Stew. 3603.

North Side.

MOD. W. Rog. Pk. 2 apt., 5-5, 3 car gar. Also 3 rm. basemt. apt., tile bath, spacious rms.; nr. all schools, transp.; good income; priced of immediate sale. Bri. 3508.
JACOB & JACOB, INC. 2750 DEVON.

CORNER 15 apt. bldg.—Outlying residential section. Rental $7,900. Will submit offer of $26,000. Address H G 452, Tribune.

DE LUXE corner 15 apts., 4-5-6 rms., 2 baths; rents $10,800, price $40,000, terms. John J. Kern, 1520 Devon. Sheld. 8600.

I OWN 3 apt. brk., lot 50x100; 6 rms., 2 car gar.; rent $2,200 per yr.; mtg. $7,800; cash and trade. Address S K 439, Tribune.

2 FLAT—Modern brk., 5-6 rms.; pr. $4,250. Sm. dn. pay. Dette. 1922 Irv. Pk. Buc. 2015.

COR. 18 apt.—3-4-5 rms.; tile kit., bath. Priced for immed sale. Sheldrake 5182.

2 APT. BR.—Fairfield-Devon. A real buy for $8,250. Hurry. Address G P 186, Tribune.

12 FLAT, small units, late plumbing, small down paymt.; priced to sell. Ard. 1168.

2 FLAT on lake, $1,300 down, bal. like rent. 2-6's. $900 dn., bal. like rent. Bri. 2070.

12 APTS., income $7,260; price $25,000. $4,000 down, balance terms. Bri. 2070.

6 APT.—Price $14,000; cash $3,000.
John T. Wheeler & Co., Briargate 2234.

Northwest Side.

BIG BARGAIN.

2 FLAT, 2255 N. SPAULDING.
SEE OWNER, 2D FLOOR.

ONLY $9,500—Full price; 3-6 rm. brick apt.; steam heat; 2 car garage; income $177.50, terms. Wells, Cen. 3966.

SAUGANASH PARK.
2 flat brk., 6-6 rm.; h. w. ht.; stoker; barg. GREGOR, 4200 Lawrence-av. Pal. 1461.

1½ STORY BRICK—5-6 RMS., 1ST FLR. H. w. ht.; nr. Logan Sq. L sta.; pr. $5,250. REALTY & MORTGAGE CO. BEL. 0001.

BEAUT. Austin 2 flat—2 htg. plants; Frigidaire; table top stove; screened por.; 2 car gar.; sacr. $7,375. 1640 N. Parkside.

BRICK and frame 2 flat—To close estate. A-1 cond. $3,600. 5037 Ainslie. Pal. 9371.

6 FLAT brick—Elec. refrig.; steam ht.; income $2,640; pr. $11,000. Pens. 2600.

3 FLAT brick, modern; good loc. Price $7,000; terms.Dette.1922 Irving Pk.Buc.2015

$650 CASH—$38.50 per mo. buys 2 flat brk. Rents $65. 5524 North. Merrimac 6003.

6-6 RM. 2 fl. brk. opp. Port. Pk.; 2 h. w. plts.; 2 car brk.; sac. $7,950. Pal. 7201.

REAL ESTATE—APARTMENT BLDGS.

Northwest Side.

HAVE NO REGRETS.

Inspect this outstanding bargain at once—Handsome modern brk. 2 flat on a corner in North Austin; 5-5 rms.; enclosed porches; 2 heating plants; 2 car garage.
PRICE $6,250—CASH $625.
ALBERT F. KEENEY, REALTOR.
5612 NORTH-AV. MERRIMAC 4300.

PRICE $9,500 with $950 down and 15 yrs. on bal. buys mod. 3 apt. brk. 4458 Gunnison, nr. Lawrence and Elston; 5 rm. apts. and encl. back pchs.; white tile baths; stm. ht.; 2 car gar. Sold for $23,000 a few yrs. ago. Don't miss. It's a buy.
SELZ & SOUTHMAN, Inc., Normal 5730.

ONLY $49
per mo. under HOLC plan; 2 flat brk.; h. w. ht.; 37½ ft. lot; rental $85 per mo. Price $7,000; down payment $700.
S. O. Stone & Co., 4503 Milwaukee. Pen.2979

$9,750 FULL price buys 12 yr. old three apartment; good location. Ph. Ran. 0960.

West Side.

6 FLAT brick—Stve. ht.; income $69 mo. Full pr. $2,500. 1344 W. Ohio-st. Aust. 0925.

3 STORY brick and frame cottage in rear. Reason. 2110 W. 18th-pl. Canal 4288.

REAL ESTATE—BUSINESS PROPERTY.

Northwest Side.

3405 MILWAUKEE-AVENUE.
2 story brick store and 2 flats; garage; $8,500; terms. Randolph 9121.

West Side.

1 STORE, 5 FLATS, BRICK, $3,150. Old bldg. needs repairs; stove ht., small dn. paymt. Grand-av., nr. Racine. Rand. 3021.

REAL ESTATE—HOUSES.

South Side.

SEE THIS TODAY.

Modern 5 rm. octagon front brick bungalow, hot water heat, 40 ft. lot. Just completed $400 reconditioning. Vacant now. Low price only $600 down, $43.20 mo. For key to inspect, call Mr. Powers.
McKEY & POAGUE,
7911 S. Ashland-av. Rad. 7911.

Thoroughly Modernized.

7819 Wabash; 6 rms., steam heat...$5,250
8124 Michigan; 6 rms., lge. liv. room, hot water heat, 2 car gar......$6,250
These can be bought 10% down, balance monthly. Call office today for particulars.
WILLIAM FLECK & CO.,
1133 E. 82d-st. Regent 6550.

OWN A TRUCK?

This 6 rm. br. bung. has brick gar. built to house a truck; gl. porch; built-in tub; shwr.; elec. refr.; stv. Price $6,300; $1,500 cash. You can move right in. Mr. Shoup.
McKEY & POAGUE,
7911 S. Ashland-av. Radcliffe 7911.

ANY ONE seeking a solidly built 6 room modern brick bung. nr. St. Columbanus church-school, see one that will excel in every way, over $750 under its equal on market; oak trim, floors; stm. ht.; floored attic, 2 car gar. 30x125 ft. For terms, price, key see Kiser of McClun's, 217 W. 63d-street. Wentworth 1844.

CAN YOU USE?

A 6 rm. bung. in So. Shore; close to I. C., church and schools; $1,000 down and balance $50 per mo.; side drive with 2 car brick gar. Address Y H 404, Tribune.

ONLY $485 down, bal. like rent; lg. 5 rm. brk.; stm ht.; gar.; nr. R. I. Ced. 5173.

CORNER 45th and Ellis—9 room brick; excel. cond.; closing estate; bargain. Mid. 7000.

6 RM. br. bung. in Brainerd; h. w. ht.; nr. R. I., schools, stores; 10% down. Ced.1604.

Southwest Side.

THINK OF IT—5 rm. brick bung.; mod. bath; cabinet sink; stoker; Venetian blinds for only $5,000; nr. 59th-Kedzie; shops, theater, school. Phone Prospect 8340.

GREATEST SACRIFICE.
In Marquette Manor, 5 rm. brk. home on artesian 30 ft. lot; well kept; owner leaves July 1; price cut to $4,850. Rep. 1689.

NR. 63D-Kedzie—5 rm. brk. bung.; exc. cond. $500 down, bal. easy terms. Hem. 7900.

A BUY—Gd. home; exc. tr.; $300 dn.; pr. $2,450. App. 3558 Archer. Open eves.-Sun.

North Side.

MAGNOLIA-AV. [5200 NORTH].
7 rm. res.; new air cond. unit.; oil ht.; lge. lot; plenty of light; 2 blocks to L.
OWNER WANTS QUICK SALE.
Walter T. Larson, 5159 N. Clark at Foster.

7 RM. home; vacant; $700 down, bal. terms. 8 rm. home; vac.; $850 down. Bri. 2070.

Northwest Side.

YOUR NEW HOME

Insulated 6 rm. res. Natl. firepl., full rms., tile bath, full basement, wide lot; nr. Elston and Central-aves., schools and Catholic church. Shown by appt. only.
BURKE & LYNN,
4747 N. KEDZIE. 2336 DEVON.
IRVING 7120. ROGERS PARK 7801.

Must Sell My 7 Rm. Home.

3 bedrooms, den, extra lav.; scr. porch; oil burner, stm. ht.; 2 car gar. 4844 N. Christiana. $1,000 down, $40 mo., incl. taxes. R. L. SHERWIN. Dor. 2315 or Hem. 3322.

"THE SHOW SPOT" of the Northwest Side—a community of new homes on Natoma, Normandy, Rutherford, just north of Belmont. OPEN TILL 8 P. M.
A. J. Schorsch & Co., 6059 Irving Park-rd.

NORTH PARK RESIDENCE.

Attractive corner 6 rms., modern, fine terms at a low price.
ARTHUR KRUGGEL & CO. Lon. 5531.

NEW insul. brk. res.—Extra lg. rms., furn. ht., gar., beau. ldscpd.; $6,800; sml. down pymt. 4913 Argyle, nr. Lavergne, betwn. Lawr.-Elston, Bldr., 5435 Lawler. Kil.6614.

BEAUTIFUL 6 rm. bung.—Tile kit. and bath; ex. lav.; h. w. gas ht.; insulated; nice yard; gar.; a fine home, priced for quick sale. Kildare-av. [4900 north]. Longbeach 7150.

$195 CASH BUYS FAMILY FARM—Home can be arranged 6 rms.; paved road; 2 blks. to bus.; nr. school; total price $1,375. $16 mthly. Address G E 551, Tribune.

6 RM. brick nr. Central-Diversey; fine cond.; gar.; bargain at $4,750; FHA terms. Brokers Realty. 5609 Belmont. Berk. 0600.

$5,000—Try and beat this 5 r. bung.; excel. cond.; furn. ht. and 2 car gar.; FHA tms. Rex Realty. 3010 N. Central. Berk. 3700.

5 RM. oct. brick bung.—Htd. pch.; lg. rms.; h. w. ht.; stoker; nr. Foster-Elston; $5,250. JOHN KROHN CO. 5339 LAWRENCE.

6 ROOM HOME—H. w. heat; real bargain; easy terms. For details phone Cen. 7798.

PRE-FABRICATED BUILDINGS.

ECONOMY ready-bilt, port. cabins, cottages, etc. $125 up. 9321 Cottage Gr. Rad. 0212.

REAL ESTATE—VACANT.

South Side.

8340-48 BENNETT-AV.—100x125..$3,000.00
R. M. O'BRIEN & CO.
111 W. Washington-st. Rand. 3062.

LOTS, $34.99 each; 25c down, 25c week. FRANK DE LUGACH, 2339 West 95th-st.

33¼ FT. lot nr. 90th-Carpenter, $750. MIESSLER, BEVERLY 8286.

Southwest Side.

S. W. CORNER 66th-Kedzie—Lot 125x125 ft.; improvements paid; no reasonable offer refused. Mrs. Givin, Oaklawn 382.

Northwest Side.

46X125 FT. at N. W. corner Neenah and School-st. Bargain; only $800; also 35 ft. lot; concrete street; $1,050. Laurion, 5927 Belmont-av. Berkshire 0212.

N. E. COR. Diversey and Menard....$2,650. 57x125; ripe for bldg. or gas sta. Must sell to close estate. Hirsch. Ran. 3021.

REAL ESTATE—SUBURBAN—SOUTH.

Beverly Hills—20 minutes to loop.

PRICE slashed $1,000 makes this beaut. 6 rm. home on ridge a real buy. 50x175 ft. lot, 2 car gar. Short walk to trains, shopping, military academy, and schls. Joseph W. O'Connor, Beverly 4481.

Midlothian—31 minutes to loop.

2 ACRES—On Cicero hiway, or will subdivide to suit. Van. 6974.

General—Suburban South.

HERE TODAY,

GONE TOMORROW

That's the history of a bargain like this. Cost $9,975 in 1932; mortgagee drops the price today to $5,475. Beautiful modern 6 room brick home; garage; plot 60x125; $500 cash, $37.50 monthly. Address Y L 480, Tribune.

JUST EAST OF NEW FOREST PRESERVES, nr. Central-av., on paved road, nr. golf club; fam. farm; $350, $50 cash, $5 mthly. Address G G 488, Tribune.

LOOK—2 acres; good black soil; 8 blks. I. C. Hard road; electric. Live on land while paying. $25 down, $10 mo. Hemlock 2159.

6 RMS. and bath—$1,500; $500 dn., $11 mo. Grant Park, Ill., or ph. Grant Pk. 3301.

REAL ESTATE—SUBURBAN—S. W.

General—Suburban S. W.

Rock Island Transportation.

Beau. high ½ acre facing Cicero-av.; will arrange FHA financing and build modern 4 rm. home having all conveniences; concrete foundation; no extras; all for $3,400, on terms to limited number only. Address F O 315, Tribune.

IS THE down payment holding you back from owning your own home? Then answer this ad. Will send you the perfect plan to obtain possession in 2 years by starting now. Costs you nothing to learn all about it. Address Y D 216, Tribune.

5 ACRES BEAUTIFUL WOODS—A "Natural" for man of means who wants the ideal. The hills S. W. of city. Price $1,750; terms. Shown by appointment. Address G G 478, Tribune.

GARDEN FARM—Just outside city limits, facing Clearing [equal to 3 lots]; conven. to 63d. and Cicero district; taxes paid. Price $175; $50 cash, $3 month. Address H K 289, Tribune.

MUST SELL—190x497. On paved hwy.; elect.; high ground; good soil; $50 down; $12 month. Prospect 1139.

REAL ESTATE—SUBURBAN—S. W.

General—Suburban S. W.

Brand New Garden Homes.

OCCUPY NOW, COMPLETE AT LEISURE. 6 R. AREA, COMPL. SANITARY SYSTEM. LGE. SCHL. PAVED RDS., ELEC. TREES. $1,875; $275 CASH; $22 MTHLY. LGE. FAMILY FARMS, $375; $75 CASH.
Supt. Harlem-av. & 79th-st.
DAILY and SUNDAY, 11-7.

LARGE wooded lot adj. Chicago's most beautiful suburban community. Bargain $500 cash, or terms to suit. Address Y S 256, Tribune.

REAL ESTATE—SUBURBAN—NORTH.

Evanston—15 minutes to loop.

LIKE NEW—7 rm. brick, English; 2 baths; oil heat; choice location, near Lincolnwood school; $12,500. Rog. 0271. Univ. 0283.

BRICK COL.: 7 RMS., 1½ BATHS—Att. gar.; sun rm.; $11,500. Gre. 2700.

Niles Center—31 minutes to loop.

3 APARTMENT BUILDINGS.
NILES-WESTCHESTER REALTY CO.
4120 OAKTON-ST. Niles Center 2600.

Winnetka—21 minutes to loop.

FORECLOSURE—5 bedrm., 3 bath brick col.; oil; attach. gar.; offer $15,000. Winn. 254.

General—Suburban North.

$5,750 BUYS MOD. HOME—LOT 125X250; LOC. ON CHURCH-ST., W. OF EVANSTON; other bldgs., gar., fruit and shade trees. No asses., low taxes, deep well, city wtr. nr. H. w. ht., mod. plbg., lg. encl. sun rms. 5000 Dempster, opp. L. Ph. Niles Center 4.

NEVER BEFORE ADVERTISED—Lake front estate; Riparian rights; paved road; Lake Co., Ill.; electric; ground area equals 3 or 4 usual lots; price $1,500; terms. Address H K 293, Tribune.

OWNER ill—Sac.; $850 buys 74x131 ft. wooded lot. Ph. Rogers Park 2046.

REAL ESTATE—SUBURBAN—N. W.

Barrington—39 minutes to loop.

30 ACRES—Paved road in Barrington estate district, $150 per acre. ADDRESS Y X 276, TRIBUNE.

Crystal Lake—46 minutes to loop.

DE LUXE cnty. est.—Furn. 12 rms., 4 baths. Barns, chkn., hog hses.; 40 ac. Rent-sell. Claude W. Morris, 160 N. La S. Dea. 6681.

Des Plaines—23 minutes to loop.

A REAL bargain—Terms less than rent. See the new Colonial home you can buy on FHA terms; only $29 monthly. Auto. oil heat. Drive out Touhy-av. [7200 North] ½ mile west of River-rd. OLIVER SALINGER & CO. See Mr. Miller.

Mount Prospect—26 min. to loop.

NEW HOMES AT PROSPECT HEIGHTS. PRICES $4,300 TO $5,950.
RT. 54, 2 MI. NORTH OF MT. PROSPECT.
SMITH & DAWSON. STATE 3861.

Palatine—39 minutes to loop.

BEST buys Northwest suburban homes, country estates. Wm. H. De Pue, Palatine, Ill.

Park Ridge—19 minutes to loop.

4 50-FT lots, vacant; Country Club; all improvements; priced to sell. Ard. 1168.

General—Suburban N. W.

Perfect Garden Home Project

AFTER YOU'VE SEEN THE REST THEN VISIT THE VERY BEST
GRAND-AVENUE
4 BLKS. W. OF LA GRANGE-RD.
4 MILES W. OF HARLEM-AV.
GAS, ELECTRIC, PAVING, NO ASSMTS. NR. SCHOOL, BUS. "MANSIZED" TRACTS. INSPECT SUNDAY OR DAILY, 11-7.

REPLICA OF FEATURE HOME ILLUSTRATED IN LEADING national magazine—2 sty., attached garage, on paved avenue; occupy and finish at leisure; nr. school; convenient to Harlem and Higgins-rd. Price $2,450; $375 cash. Address H K 287, Tribune.

ABOUT SAME DISTANCE [14 miles] N. W. of loop as North Evanston is north—Beautiful estate, overlooking golf course; paved road, electric, some trees; nr. school; price $375; $75 cash, plus $5 monthly. Address G G 287, Tribune.

4 ROOM HOUSE—BARGAIN

6 yrs. old; $25 per mo.; FHA plan; small down paymt.; 2 room additional area can be furnished; schools, churches; good transportation. Address G G 305, Tribune.

DON'T RENT — BUY!

Build complete home near Glenview. $4,000 to $5,000; on 75x150 ft. FHA approved. Gas, water, elec. B. F. White, 3728 N. Spaulding. Irving 7609.

DROP us a line and we will tell you how to own your home on easy monthly payments. This is a bona fide offer to those steadily employed. Try it—and find out for yourself. Address Y B 424, Tribune.

FAMILY farm [nearly 40,000 sq. ft.]—New house; comp. fin. first fl., 2 room area upstairs; near schls., depot, stores. Full price, $3,650; small paymt. dn., $30 mo. Immediate possession. Address Y S 422, Tribune.

EAST OF BENSENVILLE, Du Page Co., Ill.—Acre farm; paved road; electric; nr. schools. Price $375; $75 cash, $5 monthly. Address H K 291, Tribune.

ADJACENT HIGGINS-DEVON—Family farm; paved road; electric; price $475; $95 cash. $5 mo. Address G E 193, Tribune.

5 ROOM home on large lot—$75, bal. $24 mo. like rent; 2 extra unfinished rooms upstairs. Address H G 290, Tribune.

REAL ESTATE—SUBURBAN—WEST.

Austin—14 minutes to loop.

SUITABLE for rooming hse., Central Austin, 8 rm. residence, lot 50x150; 2 car gar. Price $6,500. Only $650 cash. Pilgrim, 5637 W. Lake. Aus. 1680-Vil. 5100.

Berwyn—17 minutes to loop.

CORNER 5 rm. brk. bungalow—Furn. ht.; 2 car gar.; $6,250. Address Y J 415, Tribune.

Cicero—13 minutes to loop.

MUST sac. 5 rm. bungalow—Furnace heat, garage, dbl. lot; pr. $3,950; small down payment, bal. to suit your terms; for further information, address Y Y 365, Tribune.

6 RM. brick cottage, A1 cond. Large rms. Garage. Dandy buy. Only $4,950. Terms. Kohout Bros., 6200 W. Cermak. Cra. 5800.

Glen Ellyn—35 minutes to loop.

6 RM. model home—581 Turner-av., just west of Park-blvd., only 4 blks. south of R. R. All latest imprvmts., FHA terms. Open daily to inspect.
BROOMELL BROTHERS, INC. RAN. 9121.

Melrose Park—20 minutes to loop.

BARG.—2 FL., 6-6 rms., h. w. ht.; 2 c. gar.; lot 99x125. 1814 N. 23d-av., Berwyn 1522

Oak Park—14 minutes to loop.

$10,000 LOT on Madison-st. nr. Ridgeland-av., in Oak Park for speedy sale to net $2,000. Address Y T 438, Tribune.

MODERN home—7 large rooms, four baths, all on one floor; $25,000. Euc. 532, aft. 6.

BARGAIN—8 r. Qu. Anne home; 2 full baths; h. w. ht.; ex. loc. Pr. $6,500. Euc. 163.

Riverside—19 minutes to loop.

276 ADDISON-road—Open for inspection, 2-5. 6 rm. brick residence, tile roof, 2 car gar. $1,500 down. A real bargain!

General—Suburban West.

LOOKING AHEAD.

WHAT WILL THE CHARACTER OF THE NEIGHBORHOOD BE FROM NOW ON

DESIGNED FOR FAMILIES
WITH MODERATE INCOMES
WHO DEMAND THE BEST.
Beautiful Butterfield Hills.
DIRECTLY FACING ELMHURST
Complete Home, Large Grds.
$2,975—$21 Monthly.
CONVEN. 1ST PAYMENT—15 YR. TIME. ALSO NEARLY 20,000 SQ. FT. ESTATES $575—$100 CASH. PAVING, ELEC., TREES, NO ASSMTS. VISIT SUNDAY OR DAILY, 11-7.
Butterfield-rd. and York-rd.
Electric to York Depot Elmhurst or Drive Wash.-Blvd. 6 Miles W. of Harlem.

COUNTRY ESTATE—Especially designed for people who desire to raise their children in the right environment; size 112x180; all hill top pp'y., facing directly into fine suburban community; paved road; electric. Pr. $675; $100 cash. Address G G 485, Tribune.

PERFECT START FAMILY LIMITED INCOME—High grade location; nearly 16,000 sq. ft., new 1½ sty. home; occupy now; compl. later; paved road, electric, good schools low tax; few minutes W. of Maywood; price $1,575; $250 cash, $16 mthly. Address H K 284, Tribune.

DOCTORS, DENTISTS, ETC.
LA GRANGE-RD. HOME—10,000 sq. ft., ground included, house can be finished into 6 rooms; gas, electric, wide paved roads; ideal for dentists, doctors, etc. Price $1,875, $275 cash, $22 monthly. Address H K 283, Tribune.

6 RM. COLONIAL HOME.

Full price $2,895; 4 rms. downstairs, complete except painting; 2 rms. upstairs unfinished; hard surface streets, electricity. Small down payment will handle. $24.00 month. Address H G 417, Tribune.

PRICED WAY BELOW VALUE FOR QUICK DISPOSAL—Garden truck or poultry farm; nr. Foster-av., W. of La Grange-rd.; paved road; electric; rich high land; school close. Price $375; $75 cash. Address G G 276, Tribune.

5 RM. hse., $150 cash from resp. party, $25 per mo. Has lge. lot, trees; opposite park. Nr. schools, shopping district in beau. new community. Must be sold at once. Address Y K 374, Tribune.

20 ACS. on hard rd.; gd. land, trees, 7 rm. hse., basemt., gar., chick. hse.; deep well. C. B. & Q. tr. Address Y J 60, Tribune.

INVESTIGATE western suburbs for best buys. See us in Riverside, La Grange, Western Springs, Hinsdale. HENRY A. MILLER.

REAL ESTATE—OTHER CITIES.

NEW BUFFALO, MICH.—2 bedroom brand new house; acre ground; modern; small payment down, balance easy. Margro Realty Co., 2525 N. Clark-st.

REAL ESTATE—ACRE PROPERTY.

ONLY $25 DOWN.
Buys a beaut. homesite adj. Glenview. 100 ft. frontg. on paved rd., 330 in depth. No asses., low taxes, nr. sch. and fast tran. You can build before lot is fully paid. 5000 Dempster, opp. L. Ph. Niles Cent. 4.

2½ ACRES—BEAUTIFUL WOODS; hundreds tall trees on front; nr. W. 131st-st.; faces good road; for $575; $100 cash. Address G G 285, Tribune.

WESTERN-AV. SACRIFICE.
10 acres [might divide], 15 minutes to 63d-street; $195 acre. Ph. Republic 1112.

OWNER—Must sell 20 acres, W. of Wilmette. On Wagon-rd., adj. For. pres. Rog. P. 2046.

REAL ESTATE—RESORT PROPERTIES.

Canada.

JUDICIAL SALE OF VALUABLE SUMMER RESORT PROPERTY Situated on the Shore of Clearwater Lake, in Rainy River District, Ontario.

Date for opening tenders for sale of this property has been extended to June 24th, addressed to the undersigned for the purchase of the summer Resort property known as TRAIL'S END LODGE, situated on the shores of Clearwater Lake, consisting of 9.66 acres of land, more or less, on which is erected a 2 story lodge building and 12 cabins, completely furnished for the accommodation of guests. Included in such sale are: 6 Outboard Motors, 13 Boats, Mechanical Equipment sufficient to operate a summer resort hotel business; also a cabin on Pipestone Lake contiguous thereto. The property and equipment are in good order and ready for immediate operation and are situated in a locality noted for its GAME, FISHING, and SCENIC attractions.

Terms and conditions of sale: A deposit of 10 per cent of the amount of the tender, payable to the undersigned, must be paid therewith; a further sum of 25% within three days after notification of acceptance of the tender and the balance in 30 days thereafter, without interest. An inventory of the property and further terms and conditions of sale may be obtained at the office of the undersigned or on application to Mr. A. G. Murray, K. C., or to Mr. N. L. Croome, both of Fort Frances, Ontario. The highest tender not necessarily accepted. D. R. Byers, Local Master, at Fort Frances, Ontario.

Illinois.

MUST SELL AT ONCE.

Lake front cottage, $1,500; terms. Large lot running to water's edge; wooded, landscaped. House insulated for winter use. Plumbing, electricity, etc. Exceptional bargain. Address X J 216, Tribune.

BARGAIN—Must sell lake cottage, built last summer; sink, cabinets, inside toilet, electricity, etc.; 38 miles N. W.; spring fed lake; sand beach; real fishing; good shopping and R. R. transp.; $895; terms to resp. party. Address H G 423, Tribune.

NEW 4 room cottage—Priced for immediate sale, $695. Terms, $100 down, bal. $8.95 mo. Spring fed lakes. Good fishing, sand beach, restricted. 37 mi. from Chicago. 50x135 ft. Lake lots only $150. Terms, $2 per week. Address H G 435, Tribune.

$2,000 LOG cabin—Now $995; fully furnished; electric light, shower, etc.; large sand bottom lake; 50 miles northwest. Take $20 mo. Address G P 184, Tribune.

5 RM. cottage and boat on priv. beach and lake; restricted, wooded, good swimming and fishing; 43 min. to loop; $795, $100 cash, bal. terms. Address K 387, Tribune.

FORCED to sell at once.
4 room cottage. Only $675. $50 down. Balance 3 years. Elec., sewer, etc. Act quickly. Address F O 269, Tribune.

4 RM. lake cott.; screened pch.; $50 dn., $3 wkly.; 8 mi. wooded shoreline; 1 hr. dr. Chgo., pr. $795. Address G P 115, Tribune.

4 RM. model cottage at Wauconda, $250 down; also wooded lot at bargain. Gentiles. Address F D 196, Tribune.

DREAM home—4 rms., porch, on beaut. lake, nr. McHenry; sacr. $695; $100 dn.; easy terms. Address Y L 52, Tribune.

BEAUTIFUL hillside lot—Grand view of Fox lake; waterway for boats; 1 hour's drive N. W. Barg. $500, terms. Rog. Pk. 0458.

ON account of illness; will sacrifice 4 room lake cottage, on natural lake; terms. Call Central 3462.

5 R. HOME, oak trees, overlkg. lake. Boats and furnishings, 38 mi. Chgo. Ard. 1168.

Indiana.

WOODED parcel, 60x187, in Dunes; total price $225. Address Y S 250, Tribune.

Michigan.

Ideal North Woods Property

Private, restricted piece of improved property on Duck Lake, Michigan; virgin timber cleared for bldgs.; garage, maids' quarters; woodshed completed. Ideal purchase for discriminating party who wishes isolation yet conveniently located to transportation and supplies. For particulars, write Walter Dickman, Land O' Lakes, Wisconsin.

GRAND BEACH, MICHIGAN.
Lake Michigan water frontage, cottages, wooded lots. Liquidating. $295 up. Gentiles. Office 65 miles from loop on U. S. 12, or phone Central 5716.

PRICED for quick sale—Several cottages at Sister and Twin Lakes. Also 2 lake front lots. Terms. Ph. Triangle 7275.

Wisconsin.

A Real Cottage Bargain.

Must sac. beau. new cott.; lge. scrnd. pch.; toilet; elec.; at fraction of real value. $700 complete. Located on practically unknown lake with 7¼ mi. shore line; white sand beach; filled with muskies, bass, pike; 2 hr. ride. Trade not wanted. Take $200 cash, balance terms. Address Y T 279, Tribune.

MODERN cottage on Lake Tomahawk, Wis.—Built in 1939; gas htr., range and light; fireproof const.; plywood int.; 4 rms.; lge. scrnd. pch.; landscaped frontage; cheap if taken at once. B. J. Woodzicka, 3600 Diversey-av., Chicago, Ill. Spaulding 7185.

DELAVAN LAKE LOT, $195.

Terms $25 cash, $5 mo.; at a REAL LAKE 7 miles long; NO MUD OR WEEDS; fine bathing and fishing. Gentiles. Send for road map. Address F E 293, Tribune.

$800 SACRIFICE—New lake cott., boat, elec.; cost over $2,000; 95 miles Chgo.; lrg. Wis. lake; fine fishing, bathing, hunting; terms. ADDRESS Y E 411, TRIBUNE.

4 ROOM lake cott.—$795; scrn. pch.; inside toilet; elec.; 2 bedrooms; sand bch.; 58 miles; $12 mo. Address G C 207, Tribune.

MOVING TO FLORIDA.
Must sell my Lake Geneva house. Real barg. Write J. Ludwig, 6037 N. Mozart, Chi.

SACR. new cott.; boat; $550; inside toilet; large Wis. lake. Address Y P 63, Tribune.

NEW modern homes, priced to sell; terms. ALFRED PEDERSEN. WILLIAMS BAY.

LARGE FOX River waterfront lot—50 mi. $350. Terms. Address Y L 53, Tribune.

REAL ESTATE—FARM LANDS.

Farm Land Classified advertisments will be found in the News Section adjacent to the daily feature "Day By Day on the Farm."

REAL ESTATE—TOWNS AND COUNTRY.

UNUSUAL opportunity for elderly couple—A comfortable home and gross income of over $1,000 annually. This fine property with grounds of almost 1½ acres, located in beautiful town of 6,000 pop., lower central Mich., can be had for $7,500; $5,000 cash, bal. terms. For details address owner, A T 21, Tribune.

11 RMS. and bath—Orig. cost $47,000; sac. for $7,500; wonderful country home. Grant Park, Ill., or phone Grant Park 3301.

REAL ESTATE WANTED.

Apartment Buildings.

WANT LARGE apartment bldgs. for cash. FRANKENSTEIN & CO. 110 S. Dearborn.

Houses.

WANT 2 flat—Brick or bungalow, Sangamon to Damen, 35th to 63d; must be bargain. Address Y S 460, Tribune.

WANTED—4-5 rm. cottage with yard. So. Side; must be in good cond. Pro. 1627.

REAL ESTATE FOR EXCHANGE.

Apartment Buildings.

30 APARTMENTS.
4½-4-2½ rms.; pressed brick; terra cotta trim; facing park. Always rented; should net over $8,000. Will trade for vacant or improved. Address G P 180, Tribune.

DE L. 3 apt., 6 rm. 2 bath; $3,060 rental. Trade for bung.; res. or vac. Bri. 4002.

3 FL. brk., stm. ht., Division-Artesian; cir.; trade for bung. Address L 60, Tribune.

Business Property.

STORE and flat, st. ht., clear; Milwaukee nr. Division; suitable for tavern; want 2 flat or 4 flat. Address L 75, Tribune.

COR. STORES and apt.; clear; pr. $22,000. Want north shore residence. Bri. 2234.

Houses.

NEW de luxe 6½ rm. home; h. w. heat, gar. Down payment your 2 flat, bungalow, cottage or what have you? Balance F. H. A. PETERS, 7923 South Park-avenue.

REAL ESTATE LOANS, MORTGAGES.

REORGANIZATION—CONSTRUCTION AND FHA LOANS.

HEITMAN TRUST CO.,

3d floor, 10 S. La Salle-st. Fra. 2400.

$3,500—5 YR. 5% first mtge. Responsible borrower. Security commercial property; allow 2% comm. C. T. & T. Co., mtge. Policy. All rtd. Key. 8865. Jordan. 3209 Elston.

PEOPLE'S MORTGAGE CORPORATION. Study our Sunday ads. Brunswick 6200.

I HAVE money to loan on 1st mortgages. Special low rates. Mrs. Turner. Fra. 0198.

WE BUY FOR CASH DEFAULTED BONDS. APPLEGATE & CO. STATE 9200.

STOCKS AND BONDS.

WE BUY ALL REAL ESTATE SECURITIES. REAL ESTATE BONDS & SEC. CORP. 111 W. WASHINGTON. Rm.726.RAN.1656.

WE BUY REAL ESTATE SECURITIES, MORTGAGES AND CITY JUDGMENTS. Weissburg & Co., 134 N. La Salle. Ran.1187.

ARTICLES TO RENT.

WANT to rent microscope, sub. stage light and counter chamber. Bel. 0789.

USED AUTOMOBILES FOR SALE.

COMMUNITY MOTORS

NO DOWN PAYMENT

TO RESPONSIBLE PEOPLE.

SALE

BUY NOW AT THESE

REDUCED PRICES

2521 S. MICHIGAN

'39 Ford de luxe sed.......$445
"85," 5 pass.; radio, htr., w. w. tires.
'38 Plym. trk. sed...........$395
De luxe 5 pass.; Community renewed.
'37 Buick Rdmst. sed....$495
4 dr. trk.; rad., htr., side mts.
'36 Olds. trunk sed..........$325
5 pass.; complete overhaul; rad., htr.
'34 Chev. 4 dr. sedan.......$145
Master de luxe, trunk, original finish.
'34 Stude. 4 dr. sedan.......$75
6 cyl.; runs and looks good.

2625 MILWAUKEE
3250 MILWAUKEE

'34 Chrysler 4 dr. sed.....$145
Orig. finish; orig. owner. Must see it.
'36 Plymouth trunk sed..$265
5 pass.; htr., new fin.; Commun. renewed.
'34 Nash sedan $145
New dark green fin. Community renewed.
'35 Olds. trunk sed..........$225
5 pass.; Community renewed; real barg.
'33 Buick Special sed......$145
4 dr.; orig. owner; real family car.
'38 Olds. trunk sedan......$525
5 pass.; radio, white wall tires; like new.

4949 MADISON

'35 Chev. 5 pass. sed.......$125
Economical transportation. Special.
'35 Ford coupe $125
Original finish. Mechanically A-1.
'35 Dodge 5 pass. sed......$175
Priced considerably below market.
'36 Buick trunk sed.......$345
5 pass.; radio, htr.; exceptional car.
'38 Ford trunk sedan......$445
4 dr.; radio, heater; many extras; A-1.
'31 Ford 5 pass. sed..........$65
In the best of condition; new tires.

7718 STONY ISLAND

'37 Ford 4 dr. sed...........$245
Model 85; orig. finish; today's special.
'38 Dodge trk. sed., 4 dr..$445
De luxe model; radio; like new.
'39 Pontiac trunk sed.....$595
De luxe 120 mod.; radio; like new.
'37 Nash trunk sed..........$345
5 pass., w. w. tires; orig. fin.; like new.
'39 Ford de luxe sedan...$475
Model 85; radio; beautiful.
'37 Packard 4 dr. sed.......$375
6 cyl. de luxe model; rad.; real barg.

2348 W. 63d-street (lot)

'36 Pontiac trunk sed......$245
4 dr. de luxe model; radio; best buy.
'39 Chev. trunk sed..........$475
5 pass.; orig. finish; like new; real buy.
'38 Olds. 4 dr. sed..........$525
Trk., automatic trans. Radio. Today's spec.
'39 Plymouth 4 dr. sed....$475
Trk.; de l.; rad., htr.; Community renewal.
'38 De Soto trunk sed......$425
5 pass.; radio, htr.; original thruout.
'33 Plymouth 4 dr. sed...$125
Very clean. Today's special.

PONTIAC DEALERS
Established 22 years

BANTAMS.
1939 roadster and panel truck.
2458 S. MICHIGAN-AV. VICTORY 1750.

BUICK 1939, $595

De luxe 5 pass. touring sedan; built-in trunk, push button radio, heater, defrosters, electric clock, flexible steering wheel, blast horns; like new. We have it for only $595.

BUICK 1937, $375

Small 5 pass. touring sedan; built-in trunk, radio, heater, defrosters, electric clock, flexible steering wheel, blast horns. Like brand new. We have it for $375. Your car down balance 2 years. Open eves.

3939WASHINGTON

BUICK 1940 CONV.

Latest model Special convertible club coupe; used; built-in Buick Sonomatic push-button radio, heater, defrosters, electric clock, blast horns, flexible steering wheel, white wall tires, genuine leather upholstery. Beautiful light blue finish. This car will absolutely pass for brand new. Original cost $1,375. Now $1,045. Terms, trade. Open eves.

4647 W. MADISON

BUICK 1939
BRAND NEW.
90 7-PASS. SEDAN
AT TREMENDOUS SAVINGS.
LINCOLN PARK BUICK
2823 NORTH HALSTED.

'39 BUICK—$129 Down

4 passenger coupe. Beaut. original dark green finish like new, built-in push button radio, Buick heater, dual equipped thruout, white wall tires, bumper guards. Can hardly be told from new $725
Your car or $129 down, bal. $35.27 mo.
MIDWAY CHEVROLET CO.,
6522 COTTAGE GROVE. MID. 3500.

'38 BUICK CONV. COUPE.
Beaut. light tan finish, red leather upholstery, de luxe equipment throughout; radio, heater, side mounts, automatic trans.
$650
PACKARD-SOUTH SHORE,
1441 E. 75TH-ST. MID. 7272.

Buick '39 4-d. Sed., $695

Popular 41 model with heavy duty white wall tires, Buick heater with defrosters, custom seat covers and complete de luxe accessory group. Beautiful maroon finish and general new car cond. Cannot be duplicated at this figure.
MONTGOMERY FORD, 2300 MADISON.

BUICK—
—7 PASSENGERS—
'38 Buick Limo.; side mts.; like new.$750
'37 Buick Limo.; side mts.; radio..... 545
'36 Buick 7 pass. sedan; clean......... 395
JAMES LEVY BUICK CO., 2257 S. MICH.

BUICK—38-81 Rdmstr. sed., 4 dr. Blt. in trunk, radio, htr., defros., sidemts. This gorgeous $1,800 seller is hardly used. Uphols., finish chrome and tires are like new. Runs perfect $695
Logan Square Buick, 2468 Milwaukee.

'39 BUICK 81 SEDAN, $875.
4 dr.; radio, htr., side mts., w. w. t.
South Chicago Buick Co.,
8600 Commercial-av. [300 E.]

BUICK '40 RDMSTR., $1,175
Used 4 dr. Torpedo body, w. w. tires, radio, htr., black finish; like brand new.
3520 ARCHER-AV.

BUICK—'38-41 4 dr. tour. sedan. Fully equipped. Exc. cond. A real buy. Terms. See Mr. McClintock, 945 Washington-blvd.

BUICK. REAL '38 SPEC. COUPE.
$495. FULL PRICE.
FELZ, 1132 DIVERSEY-BLVD.

BUICK—1935 4 dr. sedan, side mounts $135.
2261 N. Milwaukee.

BUICK—'38 spec. conv. sed., rad., htr., w. w. tires; sac. $615. 6201 N. Western. Hol.5111.

BUICK—'39 special 4 dr. trg. sed.; htr. No. 412. $675. Litsinger's, 925 W. Jackson.

BUICK—'37 convertible sedan; sell cheap.
BENNETT PONTIAC, 1139 N. CLARK.

BUICK—'39 4 dr. trk. sed.; radio, htr.; like new.; priv. pty. Sacrifice. Oakland 3119.

CADILLAC—'39 60 SPECIAL.
Trunk sedan; two tone; big savings. Also '38-61 trunk sedan de luxe; looks and runs like new $1,295
Cadillac, 652 Madison, Oak Pk. Aus. 6074.

USED AUTOMOBILES FOR SALE.

FRANK LYNCH BUICK CO.
GREATEST SALE CONTINUES
HURRY!
GET YOURS NOW!

TODAY'S SPECIALS

Chevrolet '37 ...$100 dn.
Convertible coupe, white wall tires, radio, and heater, leather upholstery, black finish. Really a beauty.

BUICK '37.....$125 dn.
4 door convertible sedan; radio and heater, new top, built-in trunk, smart black finish.

PLYMOUTH '39...$545
4 door de luxe sedan. Built-in trunk, radio, heater, beaut. green finish. A car you'll be proud to own.

FORD '35..........$185
4 door de luxe, newly painted tan finish. Radio and heater, perfect tires. A real family investment.

PONTIAC '38.......$465
De luxe sedan. Fully equipped with radio, heater, and flexible steering wheel. Sacrifice. See this today.

OTHER TYPICAL VALUES

'38 Ford club conv. $485
'37 Dodge 4 dr. trk. 385
'39 Buick 4 dr. trk. 685
'39 Dodge 5 pass. sed. 585
'37 Buick conv. cpe. 495
'34 Plym. 4 dr. sed. 150
'34 Chev. 5 pass. sed. 165
'33 Pontiac 4 dr. sed........ 125
'33 Olds. 5 pass. sed. 135
'33 Ford de l. coupe 75

250 CARS
ALL MAKES

1st Payment July 15
90 days, no carrying charge
NO DOWN PAYMENT
(to reliable people).
SMALL DEPOSIT HOLDS
ANY CAR 90 DAYS

5330
IRVING PARK

Near Central-av.
MULBERRY 1800
Open eves., Sun. till 11 p. m.

FORD '35 sed. ...$95 | Dodge '37 sed...$285
Ford '37 sed....195 | Chev. '32 sed...$49.50
$5 down. 1940 license free.
CITY AUTO. 1718 S. STATE.

Cadillac '38-60 Special
$975

4 door tour. sedan; torpedo type body; orig. black finish; radio, heater, w. w. tires; owned by an executive of General Motors; cost new $2,550; can't be told from new; terms trade $975

2317 S. MICHIGAN

CADILLAC, $675

1938 model 60 4 door 5 pass. trunk sed. Radio, htr., defroster. Like new. Open eves. CLEANEST CARS IN CHICAGO.

4635 Washington-blvd.

Chevrolet '39, $435

4 dr. trk. sed.; beaut. green finish; heater. Practically new tires; mech. cond. perfect. '38 Chev. sed. $385; '37 Chev. sed. $299.
NAME YOUR OWN DOWN PAYMENT.
30 DAY DRIVING TRIAL.

3838 N. WESTERN

CHEV. 1940, $675

Master de l. 5 pass. tour. sed.; used little; knee action, trunk, built-in push button radio, heater, defrosters, tailored seat covers; like new. We have it for only $675. Your car down balance 2 years. Open eves.

3939WASHINGTON

'36 CHEV.—$35 DOWN

5 passenger trunk comp. sedan; a real buy at only $235
Your car or $35 down, bal. $12.75 month.
MIDWAY CHEVROLET CO.,
7615 Stony Island. Saginaw 3389.

'34 CHEV. – $20 DOWN.
Beaut. finish; like new; on this trunk sedan, tires, uphol. are very good......$165
Your car or $20 down, bal. $12.45 mo.
MIDWAY CHEVROLET CO.,
7615 Stony Island. Saginaw 3389.

CHEV. 1938—$375

Beautiful all original full 5 pass. sedan; heater, dual wipers, perfect black finish; upholstery is very clean and tires are good. Economical Chevrolet motor.
CHEVROLET, 4627-29 W. MADISON.

CHEV. 1937—$335

Finest full 5 pass. trunk sedan; heater, dual equipment. Beautiful jet black finish. Car is in perfect condition with A1 tires and motor. Real value at $335.
CHEVROLET, 4627-29 W. MADISON.

Chevrolet '36, $35 Down

Trunk sedan; orig. finish; turret top, hydraulic brakes, built-in trunk; tires, uphol., mech. cond. O. K.; $265; bal. $17.50 per mo.
CLARK-MAPLE CHEV., 1038 N. CLARK.

'36 CHEV.—$25 DOWN.
Master de luxe town sedan; turret top; hydraulic brakes; except. clean at...$225
Your car or $25 down, bal. $13.56 mo.
CHEVROLET DEALER. 55TH-STATE.

CHEV.—1939 Coupe; dual equipment, vacuum gear shift, low mileage. Will pass for brand new. $435. CHEV. DLRS., 15 W. CHICAGO-AV. at Austin-blvd., Oak Park.

CHEVROLET—1939 de luxe town sed.; radio, heater, de luxe equipment. Must sell at once. Private. Hollyct. 5072.

CHEVROLET—'36 master 2 door sedan; radio, heater; A1 cond.; priv. pty.; must sell; reas. Irv. 8177 after 7 p. m. Kearns.

CHEVROLET—'39 mast. de l. tr. sed. $565. Only $75 down. $17 Semi-monthly. PLY. dlr., 2524 or 2515 Milwaukee-av.

CHEV.—'38; MUST SELL.............$395
De l. town sed.; orig. equip., htr., defros. $35 Madison-st., Oak Park.

CHEVROLET—'39 4 door trunk sedan...$410
NELSON CHEVROLET.
1002 DIVERSEY. 3054 N. HALSTED.

CHEV.—'38 sedan; master de luxe.....$425
2520 S. MICHIGAN-AVENUE.

CHEVROLET—'37 sedan..............$345
McManus, 6640 and 6710 S. Western.

CHEVROLET—'34 sedan..............$135
McMANUS, 6640 and 6710 S. Western.

CHEV.—'33 2 dr. sed.; best in Chgo.; htr.; priv. pty.; cash or terms. 849 Lakeside-pl.

CHEV.—1934 2 dr. sedan..............$145
BENNETT PONTIAC, 1139 N. CLARK.

CHEV.—'35 Mast. de l. cpe. Special.....$199
ALVIN FORD DLR., 2107 IRVING PARK.

CHRYSLER—1939 Royal 6-4 dr. trunk sedan; heater, overdrive. Original owner. Low mileage. Perfect condition. Must sacrifice, $580. Call Buc. 2622, Apt. 20, after 6 p. m.

CHRYSLER—'36 6 cyl. Airflow 4 door tour. sed. Motorola radio, htr., overdrive trans. A1 cond. $275. 1658 N. Kilbourn.

CHRYSLER—'37 convert. coupe; really clean. Ben T. Wright, Inc., 1101 N. Clark-st.

USED AUTOMOBILES FOR SALE.

5---DAY---5 SPECIAL
at
James F. Goodwin
"20 YEARS WITH DODGE."
50 CARS TO BE SOLD AT SENSATIONAL SAVINGS

'39 Mercury 5 pass. sed..$545
'39 Plym. 5 pass. sed...... 495
'38 Dodge de luxe coupe 385
'37 Pack. 6 4 dr. trk. sed. 365
'37 Nash-Laf. trk. sed.... 335

New Low Prices

'37 Dodge trk. sedan...... 325
'37 Plym. de l. trk. sed.. 325
'37 Dodge coupe 325
'37 Ford "85" Fordor.... 295
'36 Chev. Mas. coupe..... 195

Every Car a Bargain

'36 Ford de l. coupe....... 195
'35 Chev. Mas. trk. sed.. 195
'35 Ford 5 pass. sed....... 125
'34 Chev. Mas. coupe..... 125
'33 Nash 4 dr. sed.......... 115

Typical Values

'34 Plym. de l. coupe........$95
'34 Dodge 2 dr. sed........... 95
'33 Ford Fordor sed.......... 85
'33 Dodge 2 dr. sed........... 65
'30 Buick 4 dr. sed........... 25

30 OTHER BARGAINS
5719 BROADWAY

$10 FOR 10 PENNIES
IF YOU ARE
EMPLOYED

We will give you $10 cash allowance for 10 copper pennies to apply on the down payment of any car purchased from us today. NO FOOLIN'! WE MEAN IT! Bring in your social security card [to verify employment], your title, or a little cash, drive a car away today and
PAY-ON-PAY-DAY

'39 Ford tudor.$466	'38 Chry. 4 d. sd.$439
'36 Olds. 4 d.sd. 259	'38 Nash 4 d. sd. 399
'39 Buick cpe.. 566	'36 Dodge cpe.... 249
'35 Chev. sed.. 199	'36 Plym. 4 d. sd. 288
'36 La S. 4 d.sd 399	'35 Dodge 4 d.sd. 144
'35 Plym. cpe.. 169	'37 Pack. 6-4 d.s. 399
'37 Buick 4 d.sd 399	'36 Linc.-Z. 4dr.s 259
'35 De So. 6 cp. 166	'38 Ford tudor... 299
'37 Chev. cpe... 277	'37 Ford cpe. ... 219
'37 Olds 4 d.sd. 426	'37 De So. 4 d. s. 349
'33 Chev. sed.. 89	'34 Chev. cpe.... 99

Prompt delivery. Trades accepted.
ZENOFF—E Z'er Terms
2020 S. MICH. VIC. 1437.
24 MONTHS TO PAY.

Glenn E. Holmes

'39 MERC. club cab., S. W. htr...$195 dn.
'38 BUICK Special Sed., radio, htr. 165 dn.
'39 FORD de l. cabr., r., h., w. w. 175 dn.
'38 LA SALLE 4 dr. trk., rad., htr. 175 dn.
'36 FORD 5 pass. sedan, heater... 65 dn.
'37 STUDE. 4 dr. trg., rad., htr.... 125 dn.
'37 CHRYS. 6 4 dr., rad., htr.... 125 dn.
'37 OLDS. 4 dr., sed., rad., htr.... 125 dn.
'38 FORD de l. 4 dr., rad., htr... 135 dn.

FORD DEALER
ALL CARS INSIDE. FREE PARKING.
30 W. Lake. Open Eves.

Good Transportation Cheap.
'37 Ford tudor touring sedan...........$195
'35 Ford tudor sedan....................... 95
'34 Ford coupe, heater.................... 95
'34 Pontiac 4 door sedan.................. 95
'29 Lincoln 7 pass. sedan.................. 75
FORD DEALER. 4525 W. MADISON.

Chrys. '37 Airflow, $375

1937 Custom 4 door sedan, OVERDRIVE, radio, heater; mech. perfect; not a scratch. Positively pass for new; real bargain.$375

2247 S. MICHIGAN

Chrysler Airflow, $245

1935 4 door 5 pass. sedan; overdrive. YOUR CAR DOWN, 2 YEARS TO PAY. INDEPENDENT MOTORS, 2700 MADISON.

Chrysler 1936 4 dr. sed..$225
Radio, heater; in very excel. condition.
2247 S. MICHIGAN.

CORDS.
1937 supercharged Phaeton; radio, htr., etc. 1937 supercharged Sport Sedan. Also 1937 regular Sed. and 2 '36 regular Sedans. 2458 S. MICHIGAN-AV. VICTORY 1750.

CORDS—'36 Beverly sedans. Radio, heater, w. w.'s. O'Rourke, 2243 S. Michigan.

'37 De Soto 6 Trg. Sed.

This beautiful black finished De Soto with full de luxe equipment, including heater, only $295
PACKARD DEALER, 6101 N. WESTERN.

De Soto '39 5 Pass. Coupe.
Custom opera seat coupe, overdrive, dual equipped, heater. $95 or your present car down; fully guaranteed.
DE SOTO DEALER, 3737 N. WESTERN.

DE SOTO—'39 4-dr. touring sedan; radio, heater; white walls; sacrifice $595. Dealer 1252 S. Kolin.

DE SOTO '38 DE LUXE COUPE.
CLEAN AS NEW. $415.
FELZ, 1132 DIVERSEY-BLVD.

DE SOTO—'35 4 dr. trk. sed.; rad., heater; beau.; $225. S. & M. Autos, 7333 S. Halsted.

DE SOTO—'37 sed., 4 d., trk., htr., rad.$375
Capitol De Soto Dlr., 8031 S. Halsted.

DODGE—1940s; executive cars; used 4 door 5 pass de luxe sedan; built-in radio, heater, defrosters, w. w. tires, chrome wheels. Also auxiliary seat 5 pass. coupe; radio, heater, w. w. tires. Sacrifice. Big discount.
MURPHY, DODGE DEALER.
See these cars in new car store.
2650 N. CICERO-AVENUE.

'35 DODGE, $175

De luxe sedan; heater; dual equip. Your car or $25 down; 2 years to pay on balance.
AUTH. DODGE-PLYMOUTH DEALER, USED CAR DEPT.
3937 N. WESTERN-AV.

DODGE '39 OP. CPE.

Latest de luxe coupe, beaut. black; perf.
$565
DODGE—BENDER-RIEGER, INC.—PLYM.
933 WASHINGTON-BL.

DODGES FOR LESS

'39 De luxe trk. sed., rad., htr.........$545
'38 De luxe trk. sed., rad., htr......... 425
'37 De luxe trk. sed., rad., htr......... 365
'35 7 pass. sed., 6 wheels.................. 195

8106 S. HALSTED-ST.

DODGE '39 ....$545

5 passenger sedan; very low mileage. New car appearance. Radio, heater.
DODGE-PLYM. DLR., USED CAR DEPT.
4628 WASHINGTON

1939–DODGES–1939
5 BRAND NEW SEDANS!
Must close them out; priced down to $695.
Dodge Dlr., 2720 N. Cicero.

DODGE '39 SED., $545

5 pass. trunk sedan; like new thruout. YOUR CAR DOWN, 2 YEARS TO PAY. INDEPENDENT MOTORS, 2700 MADISON.

DODGE 1939, $575.
De luxe coupe. Heater, dual equipment. Original low mileage car. Priced to sell.
FORD DEALER. 4525 W. MADISON.

1939 Dodge 4 Dr. De l. Sedan.
Rad., htr., clock, life guard tubes, low mls.
MARTIN MOTORS—CHRYSLER,
5200 Lake Park-av. Dor. 0715.

DODGE—'39 SEDAN, $575.
Radio, heater; perfect thruout.
GERWIG-NELSON-BUICK,
8447 S. ASHLAND-AV.

DODGE—1935 2 dr. sed.; looks, runs perfect; priv. party. Independence 2371.

DODGE—'37 4 dr. sedan, perfect, heater, trunk, $345. 6201 N. Western. Hol. 5111.

DODGE—1938 2 dr. touring sedan......$395
BENNETT PONTIAC, 1139 N. CLARK.

USED AUTOMOBILES FOR SALE.

WEST SIDE BUICK
S-L-A-S-H-E-S P-R-I-C-E-S

'39 Dodge 5 p. sed..$545
De luxe model; heater; maroon finish.
'39 Ford 85 sedan..$495
Radio, heater, clock, fan, defroster.
'39 Stude. 4 dr. sed.$625
Radio, heater, defrosters, trunk.
'39 Buick conv. cpe.$775
SPECIAL, radio, heater, clock, defrosters, grey finish, white wall tires.
'39 Buick 4 dr. sed..$745
CENTURY; radio, heater, clock, defrosters.
'39 Buick 4 dr. sed..$795
ROADMASTER; radio, heater, clock, defrosters, white wall tires, side mounts.
'38 Buick 5 p. sed..$525
SPECIAL; radio, heater, trunk, clock.
'37 Nash 4 dr. sed..$375
Ambassador 6 cyl.; radio, heater trunk.
'37 Stude. 4 dr. sed.$350
6 cyl.; radio, heater, trunk c.
'37 Buick 4 dr. sed..$388
Heater, clock; grey finish, trunk c.

LOWEST TERMS
50 additional cars reduced in price.
4666 Washington-bl.
Open Evenings-Sunday.

RUBY'S SPECIALS
FOR TODAY ONLY

JUNE IS HERE!
USED CAR PRICES ARE DOWN.
'39 Chev. 5 pass. sedan..$475
Master de luxe equip.; built-in trunk.
'38 Chevrolet sedan.......$395
5 pass. master de luxe equipment; hot water heat; a real buy.
'37 Chevrolet sedan.......$295
De luxe equipment; heater.
'36 Chevrolet coupe.......$225
Black finish, good tires; real bargain.
100 OTHERS TO CHOOSE FROM.
ALL MAKES—MODELS.
LOW AS 10% DOWN.
Ruby Chevrolet, Inc.
1147 JACKSON
Mon. 8787. Open Eves., Sun.

NOTHING DOWN

OR YOUR CAR DOWN
IF YOU HAVE A JOB.
1940 license free. 7 day driving trial.

'39 Olds. sed...$575	'37 Dodge [illegible] sd. $340
'39 Dodge sed...$575	'37 Ford [illegible]...$235
'39 Ford sc. cpe. Sac.	'37 Pont. 6 sed...$345
'39 Plym. sed...$545	'37 Hudson cpe...$275
'38 Ply. de l. sd. $365	'36 Pontiac sed...$240
'38 Chev. tr. sd. $375	'39 Buick 41 sed. $695
'38 Buick 7 p.s. $675	'35 Ply. 5 p. sed. $195
'37 Pack. sed...$380	'35 Chev. sedan...$195

SOME WITH RADIOS AND HEATERS.
50 OTHER LATE MODELS TO CHOOSE FROM. TERMS OR TRADE. Always open.
2810 Madison

DEALERS, ATTENTION!
100 USED CARS AT WHOLESALE. Chevrolets, Plymouths, Dodges, Buicks, Fords, Olds., various other makes and models from 1931 to 1939; lowest prices. MURPHY-DODGE DLR., 2720 N. Cicero-av.

DODGE 1940, $675

Latest 5 pass. touring sedan; used little; built-in trunk, radio, heater, defrosters, extras; almost new car. We have it for $675.

DODGE 1939, $495

Latest de luxe 4 door 5 pass. tour. sedan. Built-in trunk, radio, heater, defrosters, blast horns, flexible steering wheel. Original finish; like new. We have it for $495. Your car down balance 2 years. Open eves.

3939WASHINGTON

DODGE '38, $585

Luxury liner 4 door sedan. Beautiful black finish, radio, heater.
Also '37 Dodges, sds.-cps., $299
NAME YOUR OWN DOWN PAYMENT.
30 DAY DRIVING TRIAL.
3838 N. WESTERN

Dodge 1940 Sedan
8 to Close Out.
Executives' cars; hardly run; used; big savings. Also 1937 de luxe sedans. 9 cars available. Positively low as
$340
FELZ, 1132 DIVERSEY.

DODGE—'37 5 PASS. SEDAN, $85 DOWN.

81
OTHER GOOD BUYS
If you haven't a trade see us for price.
Rangecroft-Flotow Motors,
FORD DEALER. 4922 BROADWAY.

DODGE—'37 4 dr. de luxe trunk sedan; fully equipped. $345. 2240 Michigan.

FORD '37 SEDAN, $295.
2 to choose from. Beautiful 5 pass. 2 dr. Perfect mechanical cond. Equipped with heater, exc. tires. Would pass for brand new.
SNOW BROTHERS,
Ford Dealer Since 1914.
1027 SOUTH-BOULEVARD, OAK PARK.

'39 FORD STATION WAGON
Looks like new.
$695
PACKARD-SOUTH SHORE,
1441 E. 75TH-ST. MID. 7272.

FORDS.
'34-'35-'36-'37-'38-'39.
CONDITION GUARANTEED
By reputable Ford Dealer.
HARBOR MOTOR CO.,
7733 Cottage Grove. 79th and Vernon.

Ford '37 Sed.—$35 Down

Trunk compartment; excellent mechanical condition, tires, finish, and uphol. perfect; large heater. Special at $265. Your car or $35 down, $16.55 a month.
CLARK-MAPLE CHEV., 1038 N. CLARK.

FORDS 1937 FORDS
8 to choose from.
Priced as low as $245.
LANAHAN, INC. 2522 and 2542 Michigan.

FORD 1939, $465.
Tudor sedan. Perf. orig. black finish. Low mileage car. Priced for immediate sale.
FORD DEALER. 4525 W. MADISON.

FORD— WANT A FORD?
C. ZEPP
BIG SELECTION IN ALL MAKES.
2950 LAWRENCE. JUNIPER 8310.

FORD '34 4-DR. SED....$125
License included, $10 down, $12 month.
Dodge Dlr., 1930 Milwaukee, cor. Western.

FORD—'34 de l. coupe, $40 down.
STALLWORTH-FORD DEALER,
7400 Stony Island. Hyd. 2500.

FORD—1938 de luxe 4 door sedan; fully equipped; P. B. radio, heater; like new. Only $425. Pontiac Dlr. 945 Washington-bl.

FORD—'29 sedan. Take it for $19
Ford '31 sedan. Very good motor..... 59
NEWBERRY MOTORS, 1025 N. CLARK.

FORD—'37 tudor, st. w. htr., perf. cond.; pri. pty.; $285. 7605 S. Halsted.

FORD 1937 tudor $245
TAUBERS INC. 4801 Milwaukee.

FORD—'36 repossessed 4 dr. sedan. Sell unpaid balance. Brown, Key. 2422.

FORD—'36 convert. club coupe; immaculate. Barg. Ben T. Wright, Inc., 1101 N. Clark.

USED AUTOMOBILES FOR SALE.

BIRD-SYKES

ESTABLISHED 37 YEARS.
'39 BUICK TOUR. SEDAN.............$645
'39 BUICK CONV. COUPE............ 795
'38 BUICK 6 WHEEL SEDAN......... 495
'36 BUICK TOUR. SEDAN.............. 295
'38 CHEVROLET TOUR. SEDAN.... 395
'37 CHEVROLET TOURING SEDAN. 345
'39 CHRYS. 6 4 DR. SEDAN......... 645
'37 CHRYS. 6 4 DR. SEDAN......... 345
'36 DE SOTO 5 PASS. COACH....... 495
'39 DODGE COUPE; RADIO............ 495
'39 DODGE 4 DOOR SEDAN.......... 595
'38 DODGE COUPE IN BLACK........ 395
'38 FIAT COUPE, SPECIAL SIZE.... 195
'37 FORD 60 4 DOOR SEDAN........ 295
'36 FORD TRUNK COACH.............. 195
'36 FORD DE LUXE COUPE.......... 195
'39 LINCOLN-ZEPHYR COUPE 845
'39 OLDS. 6 OPERA COUPE.......... 545
'37 OLDS. 6 SEDAN..................... 395
'36 OLDS. 6 4 DOOR SEDAN......... 295
'38 PACKARD 6 OPERA COUPE..... 545
'38 PACKARD 8 SEDAN................. 595
'39 PONTIAC 6 TOUR. SEDAN....... 595
'36 PONTIAC 6 TRUNK SEDAN...... 295
'39 PLYMOUTH 4 DOOR SEDAN..... 545
'39 PLYMOUTH TRUNK SEDAN...... 495
'38 PLYMOUTH 4 DOOR SEDAN..... 395
'36 PLYMOUTH COACH WITH RAD. 245
150 OTHERS, ALL MAKES AND MODELS, ALL UNDER ONE ROOF.
4 FLOORS FULL OF CARS.
Your car down. Open evenings and Sun.
BIRD-SYKES CO.
ESTABLISHED 37 YEARS.
2215 S. MICHIGAN

THREE
DAY
SALE!

Take advantage of this BIG JUNE SPECIAL SALE and SAVE MONEY on a GOOD USED CAR.

ALL MAKES. ALL MODELS.
BUICKS CHEVROLETS
DODGES PLYMOUTHS
OLDSMOBILES PONTIACS

A FEW SAMPLES:
'38 PLYMOUTH Coupe..$377
'37 DODGE Sedan........... 377
'37 FORD Sedan............. 277
'36 DODGE Sedan........... 267
'36 OLDS. Sedan............. 267
'36 PLYMOUTH Sedan.. 247

87 OTHERS TO CHOOSE FROM.

M. J. LANAHAN, INC.
2522 and 2542 S. Michigan.
"The Famous Magic Numbers Address."

RUBY SPECIALS

'37 PLYM. 4 dr. trg. sedan...............$265
'36 LAFAYETTE 2 dr. sedan........ 225
'36 PLYM. 2 dr. sedan................. 225
'36 FORD 4 dr. trg. sedan........... 195
'35 FORD sedan 165
'35 CHEV. sport sedan................. 195
'33 CHEV. sedan 95
'32 PLYM. 2 dr. sedan................. 65
'31 PONTIAC sedan 65
'30 FORD coupe 45
300 OTHER MAKES AND MODELS.
RUBY CHEVROLET, INC.,
7158 STONY ISLAND. FAI. 9600.

Western-Devon Buick

'39 Chev. op. seat cpe....$545
'37 Chrys. 4 door sedan 395
'37 Packard 4 dr. sedan. 425
'36 Graham super sedan 295
'36 Plym. 5 pass. sedan.. 265
'36 Ford 5 pass. sedan... 175
'34 Olds 4 door sedan.... 145
SOME WITH RADIOS AND HEATERS.
6100 N. Western. Bri. 6100.

GENUINE REPOSSESSED.
All makes. We are not dealers. Will transfer notes to responsible parties. Open Sunday. Public Service Acceptance Co., 1135 W. Sheridan-road at Broadway-Devon.

'35 FORD TUDOR
Surely a bargain.
$169
'37 FORD COUPE
For the greatest economy.
$269
AND MANY OTHERS.
J. A. LAVERY
A Real Good Ford Dealer,
6127-6143-6529 Cottage Grove. Mid. 5303.

FORDS.
1940 State License Free.
'39 tudor sedan $435
'38 fordor trunk sedan 370
'37 tudor sed.; r. & h. 275
'36 tudor trunk sedan 195
'33 de l. 4 d. sd.; r. & h. 95
'34 CHEV. COUPE .. 85
6035 BROADWAY
FORD DEALER,
Habich Motors. Longbeach 6860.

FORD '38, $365

Beautiful blue de luxe. 85 4 door sedan; radio, heater, etc.
Also '37 Ford 85 Sedan, $265.
NAME YOUR OWN DOWN PAYMENT.
30 DAY DRIVING TRIAL.
3838 N. WESTERN

FORDS.
1936—1937—1938—1939.
TUDORS—FORDORS—COUPES.
All Models.
250 CARS
To Choose From.
LAWDER BROS.,
6900 VINCENNES.

Ford '37 4-Dr. Trk. Sed.
"Best Ford buy in town." One owner.
Once at $250
SOUTH SHORE BUICK, INC.
7320 STONY ISLAND. MID. 6403.

'37 FORD—$35 DOWN

Sedan; factory built-in trunk compartment; many extras; car in fine condition.$275
Your car or $35 down, bal. $21.85 month.
MIDWAY CHEVROLET CO.,
7615 Stony Island. Saginaw 3389.

'37 FORD—$75 DOWN

85 model Cabriolet; beau. maroon finish, new khaki top, radio, heater, other extras. Your car or $75 down, bal. $21.15 mo.
MIDWAY CHEVROLET CO.,
6522 COTTAGE GROVE. MID. 3500.

FORD CONVERT. SEDAN.
Popular fordor 1935 sedan, with built-in radio, heater, brand new top and many extras. Spotless finish and best mech. condition. Don't fail to see this convertible.
MONTGOMERY FORD, 2300 MADISON.

FORD—1936 COACH. Attractive blue finish. Has heater, many extras. In very nice shape throughout. $195 for quick sale. NO CARRYING CHARGES. $2 service fee is all you pay on our 8 mos. time deal.
STUDEBAKER LOT, 4656 MADISON.

FORD '35 TOURING CAR.
New top, paint, curtains; perf. cond..$220
EVANSTON CARS HAVE BETTER CARE.
Chev. Dlr., 1050 Chicago-av., Evanston.

FORD—Model A '30 sedan. All set to go. $55 cash takes it. 3039 Sheffield-avenue.

Graham Sed., $475

CUSTOM SUPERCHARGER
Latest 1938 4 door 5 pass. trunk sedan; heater, defr., fender skirts. Open eves. CLEANEST CARS IN CHICAGO.
4635 Washington-blvd.

GRAHAM—'37 6 cyl. tour. sed.; beau. green; a clean car and an unusual buy at our low price of $365.
LANAHAN, INC. 2522 and 2542 Michigan.

GRAHAM—'34 4 door sedan. Side mounts. Good condition. $85. 1658 N. Kilbourn-av.

Hudson '39 Conv. Coupe

Beautiful black finish, red trimming, black top, red leather upholstery, and white wall tires. Built-in radio and heater. This car runs and looks like new; a real buy at $675.
PACKARD DEALER, 6101 N. WESTERN.

USED AUTOMOBILES FOR SALE.

Honestly Advertised
5 DAYS ONLY

'40 DeSoto sd., o.d., usd.$845
'40 Plym. de l. sed., used 690
'39 Dodge 5 p. sd., h., def. 545
'39 Chev. de l. tg. sd., r., h. 525
'93 Plym. de l. 5 p. sed... 495
'39 Plym. coupe, h., def. 450
'83 De Soto trg. sd., r., h. 475
'38 Nash sd., air con., ra. 470
'38 Plym. 5 p. sedan....... 375
'37 Plym. 5 p. sedan....... 325
'37 De Soto de l. coupe... 285
'36 Dodge tour. sd., r., h. 250
'37 Ford 5 p. sedan........ 245
'35 Plym. 4 d. sd., h., def. 175
'35 Dodge 5 p. sedan...... 175
'35 Terraplane 4 dr. sed. 125
'31 La Salle sedan........... 95
'33 Ford tudor 45
'30 Ford tudor 27
'30 Essex sedan 19
100 MORE CARS TO CHOOSE FROM.
AS LOW AS $10 DOWN.
AUTH. DE SOTO-PLYMOUTH DEALER.
Sunnyside Auto Co.
4511 N. LINCOLN-AV.
4428 N. WESTERN-AV.

M-U-R-P-H-Y
DODGE DEALER
1914—Dependability—1940

'39 DODGE Sedan..$495
Luxury Liner 4 door sedan.
'38 DODGE Sedan..$395
De luxe 4 dr. TRUNK, RADIO, HEATER.
'37 DODGE Sedan..$295
4 dr. de luxe trunk, RADIO, heater.
'36 DODGE Sedan..$245
De luxe with trunk, radio, heater.
'35 DODGE Sedan..$195
4 door de luxe, heater, dual accessories.

79 Other Bargains

'34 PLYM. sed.$ 95	'37 PLYM. cpe..$295
'33 FORD sed.. 45	'37 FORD sed... 275
'35 PLYM. sed. 175	'35 REO 6 sed.. 245
'35 FORD sed.. 145	'38 BUICK sed... 545
'36 HUDS. sed.. 275	'36 PACK. sed... 295

YOUR CAR OR 10% DOWN.
2720 N. Cicero

WHOLESALE TO RETAIL BUYERS WITHOUT TRADES

'39 MERCURY conv. club coupe.....$745
'39 CHEV. master 4 dr. trk. sed..... 515
'39 CHEV. master de l. trk. sed..... 485
'39 FORD sedan 425
'39 FORD coupe 410
'38 OLDSMOBILE coupe 435
'37 FORD tudor sedan................ 255
'36 CADILLAC 60 opera coupe...... 335
HEROLD-LANDY,
AUTHORIZED FORD DEALER.
4117 BROADWAY
Lot, 3637 N. WESTERN-AV.

CONVERTIBLES

1939 Mercury club coupe, radio. Heater, white wall tires.
1937 Chrysler Royal 6 cyl. conv. sedan, radio, htr., whitewalls........$495
1935 Plym. conv. cpe., side mts......... 225
1932 Chrysler conv. coupe............ 95
20% DOWN—2 YEARS TO PAY.
EARL A. MARTIN MOTORS.
CHRYSLER DEALER.
5200 LAKE PARK-AV. DOR. 0715.

Southwest Clearance

1929 De Soto sedan.....................$ 49
1932 Chevrolet cabriolet 69
1932 Plymouth coach.................. 79
1932 Ford coach 79
1932 Ford sedan 79
1932 Olds. sedan 79
1933 Olds. sport sedan 119
1934 Chevrolet de luxe coach........ 129
Southwest Chev., 9220 S. Ashland. Ced.3500.

HUDSON – BRAND NEW
1939 SEDAN.
$400 DISCOUNT.
1939 Country Club six; radio, heater.
A BEAUTY AT $665.
Also 1940 2 dr. sedan; used; model 40.
DIRECT FACTORY HUDSON DEALER.
940 N. CLARK-ST.

Hudson '40 Sedan, $675

Official's used car. Practically new, air foam cushions, whitewall tires, custom heater, etc. Terms.
HUDSON DEALER,
1350 N. PULASKI. AT GRAND.

La Salle '37 4-Dr. Trk. Sed.
Radio, w. w. tires, heater, de l.; low miles.
Once at $395
SOUTH SHORE BUICK, INC.
7320 STONY ISLAND. MID. 6400.

'36 LA SALLE, $395

4 dr. de l. sedan, with trunk, radio, heater. Many extras. Your car or $45 down. 2 years to pay on balance.
AUTH. DODGE-PLYMOUTH DEALER, USED CAR DEPT.
2750 Lawrence-av.

LA SALLE '39, $795

De luxe 4 door 5 pass. trunk sedan; radio, heater, white wall tires, metallic blue finish, loads of extras. Like brand new. YOUR CAR DOWN, 2 YEARS TO PAY. INDEPENDENT MOTORS, 2700 MADISON.

LA SALLE '38—$495

Beaut. 4 door trg. sed. Poss. Pass for new. Heater, defroster, w. w. tires. SAVE $100.
2247 S. MICHIGAN

LA SALLE, 1938, $675.
Convertible coupe. Radio, heater. Black.
PACKARD-CHICAGO,
24TH AND MICHIGAN. CAL. 7413.

LA SALLE '38 TOUR. SEDAN, $580.
RADIO, HEATER, WHITESIDE TIRES.
CAR ORIG. LOW MILEAGE, LIKE NEW.
FELZ, 1132 DIVERSEY-BLVD.

LA SALLE—'37 4 dr. de luxe trunk sedan; whitewalls; full equip. $395. 2240 Michigan.

LINCOLN-ZEPHYR
$295 TO $895
FORD MOTOR SALES
OFFERS TODAY'S BEST BUYS.
COME IN—TAKE YOUR PICK.
1936 SEDAN $295
1937 SEDAN 385
1938 SEDAN 595
1939 SEDAN 895
50-50 WRITTEN GUARANTEE.
FORD MOTOR SALES,
[LINCOLN RETAIL DIVISION.]
2220 Michigan. CAL. 7340.

Lin.-Zeph. '36, $75 Down

Fit for a June Bride.
Beautiful dark green 4 door 6 pass. sedan equipped with radio, heater, fan defroster, etc. Here is a car to be justly proud of and at a price to fit the purse of any buyer. $75 down, balance $16.84 a month for 18 months.
CHEVROLET, 4627-29 W. MADISON.

Lincoln-Zephyr '39 Sedan
CUT TO $875
6 pass. sedan; full equipment. Car like new. Special today.
HILL MOTORS—PACKARD
640 MADISON, OAK PK. AUS. 2100.

LINC.-ZEPH.—15 TO SELECT FROM.
'39s, '38s, '37s, '36s—$795 down to $295.
SEDANS, 2 DOORS AND COUPES.
ZEPHYR DEALER, 738 DIVERSEY.

LINCOLN ZEPHYR, LAST '37, $380.
4 DOOR SEDAN—CLEAN, ORIGINAL.
1 OWNER. 3524 SOUTHPORT-AV.

LINCOLN-ZEPHYR—'37 sed.; A1 cond. Rad., htr., etc.; $380; pr. pty. Kedzie 6092.

LINC.-ZEPH.—'36 sed. Two tone rad., heater; at sacrifice. Whitehall 8038.

Mercury '39 Convert., $699.
5-p. club coupe; rad., htr. Except. low mil.
Olds. Dealer, 661 N. La Salle.

MERCURY—'39 4 dr. sedan. Radio, htr. Low mileage. $615. 6201 N. Western. Hol.5111.

USED AUTOMOBILES FOR SALE.

GORDON BUICK SLASHES PRICES

Buick '39 sedan..............$845
Roadmaster 4 dr. trk.; radio and heater; low mileage; side mounts. A buy.
De Soto '38 sedan...........$485
4 dr. trk.; radio, heater, black finish.
Buick '37 sedan..............$475
4 dr., rad., htr., trunk, de l., dual equip.
Ford '37 85 sedan..........$295
2 door, radio, htr. Orig. finish.
Pontiac '37 sedan...........$395
2 door trunk, radio, heater. A buy.
La Salle '36 sedan..........$345
4 dr. trk.; r., h.; beaut. blue finish.
Dodge '37 4 dr. sedan....$385
Radio, heater, excellent tires.
Ford '36 sedan...............$200
Fordor, perfect, heater. A real buy.
Olds '36 sedan................$295
4 dr. trunk, heater. Many extras.
Buick '35 sedan..............$225
4 door, radio, heater, side mounts.
Buick '34 sport coupe....$185
Side mounts. A very sporty car.
GORDON BUICK
6627 S. Western

Chevrolet—24th-Mich.

'40 Chev. 4d. de l.s., used. Barg.
'39 Olds. 70 spt. cpe., r., h.$645
'39 Stude. Com. 4 d. sed.. 595
'39 De Soto de l. 6, 4-d. s. 595
'37 Buick 4 dr. 6 w. sed.. 445
'39 Chev. Mast. de l. sed.. 495
'39 Chev. Mas. de l. sp.cp. 495
'36 Chev. Mast. de l. sed.. 220
'37 Ford 4 dr. tr. sed....... 240
'37 Ford de l. cpe., r., h... 240
'37 Linc.-Zep. 4 dr. sed.. 395
'37 Dodge 4 dr. tr. sed.... 395
'36 Buick 6 w. 5 p. sed.... 335
'36 Buick spt.cp., like nw. 295
'39 Chev. op. cpe., rad.... 545
'39 Mercury 4 d. sed., r... 645
'37 Packard 4 p. cpe........ 395
'34 Plym. de l. sed., h...... 160
'38 Willys 4 d. sed.......... 225
'38 Chev. de l. sed., r., h.. 445

Petersen Chevrolet
2401 S. MICHIGAN-AV.
YOUR CAR OR 10% DOWN. OPEN EVES.

EMIL DENEMARK

'39 Buick 41 4 dr. trk sed.; rad., htr.$695
'39 Buick 48 5 pass. trunk sed.......... 645
'38 Buick 81 4 dr. trk. sed.; rad.,6w. 645
'38 Buick 46 coupe; radio, heater.... 525
'37 Buick 81 4 dr. trk. sed.; rad.6w.. 465
'36 Buick 90 L. Limo. black, 6 whls. 375
'38 Ford coupe; radio, heater........ 375
'39 La Salle 4 dr. trk. sed.; rd., htr. 875
'38 La Salle 4 dr. trk. sed.; rad., htr. 675
'37 La Salle 4 dr. trk. sed.; rad. htr. 465
'37 Lincoln 7 pass. sed., radio., 6 whls. 645
'39 Oldsmobile 4 dr. trk. sed.; htr... 675
'38 Oldsmobile conv. coupe; rad., htr. 595
'37 Pack. 120 4 dr. trk. sed.; rad.,htr.445
'39 Pont. 4 dr. trk. sed. 6; rad., htr. 675
'36 Pont. 4 dr. trk. sed. 6; rad., htr 295
75 Others to Choose From.
3910 OGDEN-AV.

BROADWAY BUICK

26 YEARS YOUR BUICK DEALER.
'37 DODGE 4 door trunk sedan $345
'39 PONTIAC 6 trunk sedan 595
'38 STUDEBAKER 6 4 dr. trk. sedan 475
'37 OLDS. 4 door trunk sedan 425
'39 BUICK 48 trunk sedan 645
'37 BUICK 81 4 door trunk sedan ... 450
35 OTHER BETTER BUICK BUYS.
5701 BROADWAY

MERCURY CONVERTIBLE
FOR SUMMER PLEASURE
Here's an exceptional car. A snappy convertible club coupe [5 pass.] with black top, white wall tires, push button radio, south wind heater and spotlite. The red leather upholstery, orig. finish, top and tires are perfect. See it today. It's priced to sell.
GLENN E. HOLMES,
FORD DEALER,
30 W. LAKE. PARK INSIDE.

'39 Mercury Sed., $645

Popular 4 dr. de l. sed. with dual equipment; low mileage; best cond. thruout. Chicago's finest Mercury value at $645
Inspect a large stock of other Mercury sedans, club coupes and convertibles at lowest prices. Liberal trades and easy terms.
Montgomery Ford Motors,
FORD DEALER. AT 2300 MADISON.

MERCURY '39, $645

Latest de luxe club coupe; white wall tires, radio, etc.; beautiful black finish; like new thruout; terms, trade.
DODGE—BENDER-RIEGER, INC.—PLYM.
933 WASHINGTON-BL.

MERCURY 1940, $895.
Latest model sedan coupe; used just a few miles; black finish, radio, heater, defr., white wall tires. Cannot be told from brand new. Original cost $1,149. Now $895.
FORD DEALER, 4301 W. MADISON.

'37 Nash-Lafayette, $425

De luxe sedan; radio, heater; w. w. tiers. Your car or $40 down; 2 years to pay on balance.
AUTH. DODGE-PLYMOUTH DEALER, USED CAR DEALER.
3937 N. WESTERN-AV.

Nash-Lafay. '37 Coupe.
Radio, heater; very special..............$295
Kroll. 7120-30 S. Halsted.

NASH—For a large selection of late Model Nashes. Visit our Factory Branch. NASH SALES, INC., 2251 S. Michigan.

NASH-LAFAYETTE—'37 de luxe tour. sedan. Overdrive trans., gas htr., perf. cond. $365. PONTIAC DLR. 945 WASHINGTON-BL.

OLDS 1940 CONV.

De luxe 6 cyl. convertible club coupe, used; radio, under seat heater, white wall tires, genuine red leather upholstering, original ivory finish, black top. A real beauty. Like brand new. Orig. cost $1,379. Now $945. Terms and trade. Open eves.

4647 W. MADISON

'38 OLDSMOBILE '38
6 cyl. 5 passenger opera coupe; canary yellow; like new thruout; many extras....$495
1647 S. PULASKI. CRAWFORD 1647.

OLDS.—1937 OPERA COUPE.
$395.
RADIO AND HEATER.
1019 Davis-st., Evanston. Rog. Pk. 2074.

OLDS. '39 TRK. SED., $545.
Must see to appreciate. Terms.
COOK COUNTY, 1340 W. 63D-ST.

OLDS.—1937 8 4 door trunk sedan; radio, heater, other de luxe accessories........$385
150 OTHER BARGAINS.
Ajax Auto, 7800 Stony Island. Sag. 1400.

OLDS. 6 4 DOOR SEDAN, '39.
REALLY LIKE BRAND NEW. $620.
FELZ, 1132 DIVERSEY-BLVD.

OLDS. 6—1937, 4 dr. sedan. Top condition. Radio, heater. Tires recently bought. Priv. party. Sac. $375. Englewood 4047.

OLDS—'39 2 dr. trk. sed.; radio, htr.; very clean. Best offer. Priv. pty. Oak. 3119.

OLDS.—'39 2 door, low mileage; sacrifice at $525. 6201 N. Western. Hol. 5111.

PACKARD, $595

'38 CONVERTIBLE COUPE.
De luxe 6 cyl. 5 pass. opera seat; radio, heater, defrosters, white wall tires, blast horns; pass for new. We have it for $595.

PACKARD '37, $375

De luxe 5 pass. touring sedan. Built-in trunk, radio, htr., defrosters, blast horns, flex. steering wheel. We have it for $375. Your car down, balance 2 years. Open eves.

3939WASHINGTON

Packard '36 Super 8, $275.
4 dr. tour. sed., rad., htr., $50 down.
MAYER MOTOR SALES.
2235 S. MICHIGAN.

USED AUTOMOBILES FOR SALE.

House of Quality

RECONDITIONED CARS.
'38 Buick 7 pass. sed., ra., htr., s.m.$695
'37 Buick 7 pass. sed., ra., htr., s.m. 495
'38 Buick '40 special sedan............ 495
'37 Buick '81 4 dr. trk. sed., rad., htr. 345
'37 Buick spec. sed., radio, htr....... 395
'34 Buick trunk sedan 95
'38 Chrysler 6 Roy. 4 dr. de l. sed...... 485
'37 Chrysler 7 pass. sed., s. mts....... 450
'38 Cadillac 4 dr. trk. sed., rad., htr.. 775
'36 Cadillac 60 conv. cpe., radio, htr.. 375
'36 Cadillac 7 pass. sed., ra., htr., blk. 450
'35 Cadillac conv. trk. sed., s.m., like n. 325
'38 Dodge 4 dr. trk. sed., ra., htr.... 475
'37 Dodge 4 dr. trk. sed., ra., htr.... 365
'36 Dodge 4 dr. sed., radio, htr........ 245
'38 Hudson 5 pass. club cpe........... 395
'39 La Salle 4 dr. sed., s. m., ra., htr.. 795
'39 La Salle 5 pass. op. cpe., rad., htr. 795
'37 La Salle 4 dr. sed., s.m., ra., htr.. 445
'36 La Salle 4 dr. trk. sed., ra., htr.. 325
'34 La Salle 4 dr. sed., ra., heater.... 185
'37 Lincoln-Zeph. 5 pass. cpe.......... 345
'36 Lincoln-Zeph. 4 dr. sed., rad., htr. 295
'38 Olds. 6 de l. 4 dr. trk. sed., ra., htr. 495
'38 Olds. 8 de l. 4 dr. trk. sed., ra., htr. 495
'35 Olds sed., mech. perfect.............. 195
'38 Packard 5 pass. op. cpe., rad., htr. 475
'37 Packard super 8 trk. sed., ra., htr. 495
'37 Packard 120 4 dr. trk. sed., ra., htr. 395
'36 Packard conv. cpe. 120, ra., htr. 345
'39 Plym. 4 dr. de l. sed., ra., htr..... 545
'39 Plym. 2 dr. utility sed., like new. 475
'38 Pontiac "6" 4 dr. trk. sed., ra., htr. 475
'37 Pontiac conv. cpe., rad., htr........ 465
'39 Stude. Pres. sed., air cond., o'dr... 675
'37 Stude. Pres. sedan, radio, heater.. 375
WHOLESALE TO DEALERS.
Also 50 others, Fords, Chevs., Plymouths. Must be seen to appreciate their value.
2246 S. MICHIGAN
OPEN EVES., SUNDAY. CAL. 4437.

NO MONEY DOWN
IF YOU HAVE A JOB
Small Down Payment
GRAND AUTO
Low Finance Plan
1940 LICENSE FREE
ON ADVERTISED CARS.
7 DAY DRIVING TRIAL.

'39 Dodge sed..$495	'39 Chev. sed.....$485
'39 Hudson sed. 595	'36 Terr. sed..... 175
'37 Plym. sed.. 325	'33 Chev. sed..... 95
'37 Dodge sed.. 375	'34 Chrys. sed.... 145
'37 Buick sed.. 395	'35 Plym. sed.... 165
'38 Plym. sed.. 365	'39 Chrys. 6 sed. 595
'36 Dodge sed.. 275	'34 Dodge sed.... 175
'37 Packard sed 375	'35 Dodge sed.... 190
'36 Cad. 7 p. s. 375	'35 Chev. de l. s. 225
'37 Olds. sed... 385	'34 Plym. sed.... 145
'39 Plym. sed.. 495	'33 Ford sed..... 65
'39 Olds. 6 sed. 575	'38 Ford sed..... 295
'39 Pont. sed... 585	'36 Pontiac sed.. 265
'37 Chev. sed.. 345	'36 Chev. sed..... 265

OVER 200 CARS TO CHOOSE FROM.
3940 GRAND
Most cars have radio and heater.
1 blk. east of Crawford, cor. Harding-av.
Spa. 3940. Open Eves.-Sun.

Small Down
PAYMENT OR YOUR CAR.
NO MONEY DOWN
IF YOU ARE EMPLOYED.
Davies Easy Finance Plan.
1940 License Free.
60 day driving trial. 50-50 guarantee.
265 cars to pick from, '32-'40, $50-$1,450.
'39 Cadillac sed. special, 6 w. w...$1,395

'40 Dodge sed. $765	'39 Dodge sed...$575
'39 Plym. sed. 495	'39 Ford sed.... 495
'38 Chev. cpe.. 365	'38 Plym. sed.... 395
'37 Dodge sed. 345	'37 Plym. sed.... 335
'37 Chev. sed.. 345	'37 Pont. sed.... 345
'36 Olds coupe. 295	'36 Chev. con. cp 325
'36 Buick sed. 295	'35 Buick sed.... 245
'36 Chev. sed.. 245	'36 Olds sed. ... 245
'36 Pont. sed.. 240	'36 Hudson sed.. 245
'36 Plym. sed.. 245	'36 Ford sed..... 175
'35 Nash sed.. 175	'35 Plym. sed.... 195
'36 Dodge sed. 250	'37 Ford cpe..... 255
'37 Lin.-Z. sed. 325	'35 Chev. sed..... 195
'34 Buick sed.. 165	'33 Chev. sed..... 165

Many cars have radio, htr. Open to 10 p. m.
CASH, TRADE, TERMS TO SUIT.
2209 S. MICHIGAN

7 PASS. SEDANS
1936 CADILLAC.
1937 PACKARD.
These cars were owned by people who could afford to keep them in the best condition. They were carefully driven for personal use.
EARL A. MARTIN MOTORS.
CHRYSLER DEALERS.
5200 LAKE PARK-AV. DOR. 0715.

PACKARD '37, $295

De luxe 5 pass. 6 cyl. sedan. Trunk, radio, white wall tires. Terms, trade. Open eves. CLEANEST CARS IN CHICAGO.
4635 Washington-blvd.

'37 Packard 4 Dr. Sed....$395
Very clean; original finish; like new.
CHEVROLET DEALER. 55TH-STATE.

PACKARD—'37 4 dr. de luxe trunk sedan; whitewalls; full equip. $395. 2240 Michigan.

PLYM. 1940, $645

De luxe 5 pass. touring sedan; used little; built-in trunk, radio, heater, defrosters, blast horns, flexible steering wheel. Will pass for brand new. We have it for $645. Your car down, balance 2 years. Open eves.

3939WASHINGTON

PLYM. 1939, $475

De luxe 4 door trunk sedan, heater, dual equipped; original jet black finish; five other '39 Plymouths to select from. Most have radios and heaters; terms, trade.

4647 W. MADISON

'39 Plymouth Sed., $545

De luxe equipped, latest 2 tone finish; radio, heater, $45 or your car down; 2 years to pay on balance.
AUTH. DODGE-PLYMOUTH DEALER, USED CAR DEPT.
3937 N. WESTERN-AV.

PLYM. '40 DE L. SEDAN.
Official's car; push button radio; cond. air. htr.; def.; spotlt.; 2 fog lights; seat covers; electric clock; chrome disc. and rings. Liberal discount.
AUTH. DODGE DEALER.
2954 LAWRENCE-AV.

Plymouth '39 Sed., $445

Built-in trunk, radio, heater, dual equipment. Your car or $75 down. Offered by Authorized Plymouth-De Soto Dealer.
Burke, 6445 S. Western

1940 Plym. 4 Dr. De l. Sedan.
Demo., black finish, white wall tires.
$665
MARTIN MOTORS—CHRYSLER
5200 LAKE PARK-AV. DOR. 0715.

'34 PLYM.—$22.50 DN.

4 dr. sedan, like new; heater and other extras; very clean $185
Your car or $22.50 down, bal. $13.45 mo.
CHEVROLET DEALER. 55TH-STATE.

PLYM. '40 4-p. COUPE, $685
Used de luxe, radio; hardly driven.
PLYMOUTH FACTORY DEALER,
3520 ARCHER-AV.

'38 PLYMOUTH '38
5 pass. sedan; trunk; driven very little. Mechanically perfect $350
1647 S. PULASKI. CRAWFORD 1647.

PLYMOUTH—'33 4 dr. sed., only .....$ 59
Plymouth—'35 4 dr. sedan, only...... 165
Plymouth—'39 sedan, htr., special..... 460
Plymouth—'40 used de-l. sedan; sacr.
NEWBERRY MOTORS, 1025 N. CLARK.

PLYM.—'39 de l. 4 dr. trk. sedan.......$495
PLYM '36 de luxe coupe, perfect...... 225
PLYM. '33 de luxe coupe, special..... 75
6050 N. WESTERN. ROG. PK. 0778.

PLYMOUTH '38 4 DOOR SEDAN.
$395 FULL PRICE.
FELZ, 1132 DIVERSEY-BLVD.

PLYMOUTH—'37 de l. 4 door touring sed.; radio, htr.; a dandy; typical fine Thomas car; $345. 4140 Irving Park-blvd.

PLYMOUTH—'38 5 passenger 2 door touring sed.; htr.; dandy typical fine Thomas car; $365. 4140 Irving Park-blvd.

PLYMOUTH—1936 BUSINESS COUPE.
A real buy at our low price of $195.
LANAHAN, INC. 2522 and 2542 Michigan.

PLYM.—'33 P. D. 4 dr. sed., sd. cond. $125
Glenn E. Holmes, Ford Dlr., 30 W. Lake.

PLYMOUTH—'36 sedan; genuine barg. $195.
Ben T. Wright, Inc., 1101 N. Clark-st.

PLYMOUTH—Late '39 conv. coupe; radio, heater. Must sacrifice. Avenue 2660.

PLYMOUTH—'37 sed. Very good cond. $325
McMANUS, 6640 and 6710 S. Western.

PLYMOUTH—'39 4 dr. de l. sedan; htr.; like new; must sell; $450. Delaware 3819.

PLYM.—'39 de luxe 4 door sedan......$475
CHAPPELL CHRYSLER, 6200 S. Western.

PLYM.—'40 de l. 4 dr. sed. Used very little. Low mil. See at sac. Whitehall 8060.

(Continued on following page.)

HAROLD TEEN—A LITTLE LEVITY, TO LOOSEN UP

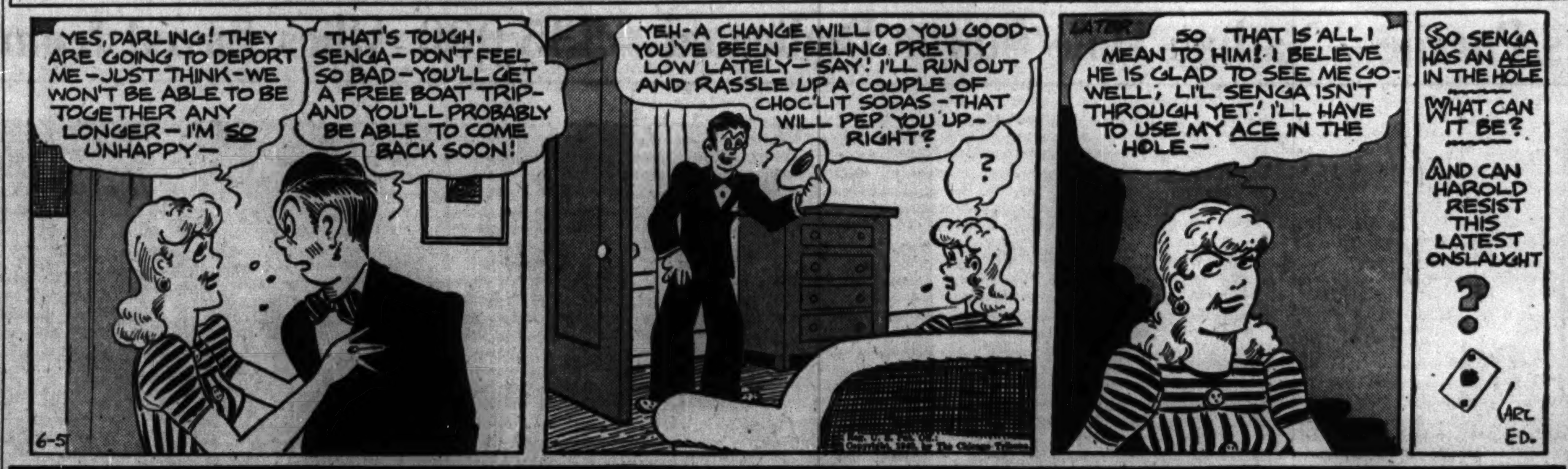

USED AUTOMOBILES FOR SALE.
(Continued from preceding page.)

'37 Plymouth, $95 Dn.
SPORT COUPE; RUMBLE SEAT. RADIO. HEATER; A1 COND. 150 OTHERS; ALL MAKES, ALL MOD.
RAY TENNES MOTOR CO., Logan Sq. Ford Dealer, BIG SELECTION—STAKES, PANELS. 2451 N. SACRAMENTO-AV. 2437 MILWAUKEE-AV.

PLYMOUTH—'38 4 DR. SD., TRK., $99 DN.

81 OTHER GOOD BUYS
If you haven't a trade see us for price.
Rangecroft-Flotow Motors, FORD DEALER. 4929 BROADWAY.

'39 Plymouth 3 Pass. '39
De luxe coupe, black. Must be seen to be appreciated $445
1647 S. PULASKI. CRAWFORD 1647.

PONT. 1937, $375
De luxe 5 pass. 6 cyl. touring sedan; built-in trunk, radio, heater, defrosters, clock, blast horns; perf. We have it for $375. Your car down, balance 2 years. Open eves.
3939 WASHINGTON

PONTIACS—1940. CLOSING OUT. OFFICIAL'S NEW CARS, USED. FULLY EQUIPPED. NEW CAR WARRANTEE, BIG DISCOUNT. PONTIAC DLR., 945 WASHINGTON-BLVD.

'39 PONTIAC '39
6 cyl. 4 door sedan; built-in trunk; other extras; dark green $545
1647 S. PULASKI. CRAWFORD 1647.

PONTIACS—See our stock of fine late models. Prices have been reduced during used car sale this week. WARNER PONTIAC SALES, 958 Diversey-pkwy. Corner Sheffield.

PONTIAC—1940 executive cars. Sedans and coaches .... Big discount. BENNETT PONTIAC, 1117 N. CLARK.

PONTIAC—'38 de l. coupe .... $295 McFarland-Keenan, S. E. cor. 78th-Halsted.

PONT.—'39 6 cyl. opera seat coupe. Almost new. Bargain. 1117 N. Clark.

STUDEBAKER—1935 DICTATOR SEDAN. 6 cyl., 4-door. $165. NO CARRYING CHARGES. $2 service fee is all you pay on our 8 mos. time deal. STUDEBAKER BRANCH 1836 RIDGE, EVANSTON.

STUDE.—'34 sport coupe; very clean. $35 dn. STALLWORTH-FORD DEALER, 7400 Stony Island. Hyd. 2500.

STUDEBAKER—Late 1932 de luxe 4 dr. Commander sedan. Side mounts. 7324 Phillips.

TERRAPLANE—'34 coach; full price, $65. STALLWORTH-FORD DEALER, 7400 Stony Island. Hyd. 2500.

TERRAPLANE—'34 4 dr.; runs, looks new; sac., $120; trms., trd. Dealer, 524 N. Cicero.

AUTOMOBILES WANTED.

HIGH CASH PRICES.
Bring car and title, take home cash. ALSO 7 PASSENGERS.
2246 S. MICHIGAN. OPEN EVES TILL 10. CAL. 4437.

KEDZIE PAYS TOP
for your car, '33 to '39. Get all cash immediately. Call today or tonight or our appraiser will call on you. Kedzie Motor Sales, 6144 S. KEDZIE. GROVEHILL 0180.

PAY ALL CASH TO PRIVATE PARTY. Any make car; also pay off notes. 5928 N. WESTERN. LONGBEACH 1223.

READY CASH FOR YOUR WRECKED, burned, or junked autos and trucks. Martin's, 2036 Southport. Diversey 2772.

MOST CASH FOR YOUR CAR. Can't come in? Call us; we'll come out. Regent 0616. 7601 Stony Island.

HAVE cash for light car, good cond., from priv. party. 3717 N. Western. Jun. 2350.

SEE US BEFORE YOU SELL. Immediate cash. 6050 N WESTERN.

WE BUY AND TRADE USED CARS. RABICH MOTORS. 6035 BROADWAY.

HIGH CASH PRICES FOR WRECKED, JUNKED CARS, TRUCKS. Arm. 3500.

IF YOU DON'T NEED YOUR CAR, WE DO. CALL us. 7616 S. HALSTED. RAD. 3460.

PRIV. party will pay up to $200 cash for good '36 Dodge cpe. Mr. Herman, Div. 7183.

CASH for model A '30-'31 Ford or '32-'33 Chev. 4329 Addison. Palisades 2777.

AUTOMOBILE LOANS.

CASH IN TEN MINUTES
ON YOUR AUTO OR TRUCK. 20 MONTHS TO PAY. Deal Direct with Owners. Private Consultation Rooms.
WINTER-HIRSCH
25 Years Same Location
1842 S. MICHIGAN
CALUMET 4290.
WEST SIDE OFFICE.
4719 W. MADISON-ST.
AUSTIN 1243.
NORTH SIDE OFFICE.
6302 N. WESTERN
ROGERS PARK 6695.
UNDER STATE SUPERVISION. PLENTY OF FREE PARKING SPACE.

AUTO REPAIRING, ACCESSORIES.

DRIVE A 1940 PLYMOUTH FREE WHILE YOUR CAR IS BEING REPAIRED. TAKE 24 MOS. TO PAY. Full Guaran. Nothing Down.

1928 IRVING PARK

AUTOMOBILE HOUSE TRAILERS.

MOTORCYCLES AND BICYCLES.

AUTO CREDITS.

AUTO TIRES.

GARAGES—FOR SALE AND TO RENT.

AUTO SERVICE, GASOLINE, OILS.

HORSES, HARNESS, AND WAGONS.

MOTOR TRUCKS.
For Sale.

3 REAL BARGAINS
G. M. C.; cab over engine; 1½-2 ton; 12 ft. pan. side body, 32x6 duals; rec., $575.
Ford—1½ ton 9 ft. panel; 1939; like new; $550.
Available—Cab over engine; 14x7 panel, side streamline body; good looking; A-1 cond.; $625.
Many other bargains from $100 up.
General Motors Used Trucks, 4534 W. MADISON. ESTEBROOK 3300.

"RUBY HAS THE TRUCKS"
State Inspected.
Vast selection of Chevrolet and Ford sedan deliveries can be bought at bottom prices; also panel and stake trucks, etc.
RUBY CHEVROLET, INC., 7158 STONY ISLAND. FAIR. 9600.

DODGE—Latest '37 1½ ton chassis and cab; long wheelbase; dual wheels; good tires. Runs perfect. Sacr. for only $395.
933 WASHINGTON-BLVD.

DODGE '35 STAKE, $145.
1½ ton; dual wheels; good motors. Tms.
1350 N. PULASKI.

DODGE 1939 ½ TON PANEL, $545.
Brand new; a bargain.
1019 Davis-st., Evanston. Rog. Pk. 2074.

B & W SPECIALS
1937 FORD PANEL STAKE. Also Dumps, Pickups, and Panels.
B. & W. Ford, 907 W. 35th-street.

CHEV.—'36 134" CHASSIS-CAB. Also stakes, dump, panels; all makes. AUTHORIZED FORD DEALER. Nelsen-Hirschberg Inc., 5133 Irving Park.

DODGE—'37 ½ ton panel $275
Dodge—'34 ½ ton panel 95
DODGE DEALER, 5719 BROADWAY.

WHITE 1½ ton C. O. E. chassis and cab. Call Virginia 0210. AUTOCAR TRUCKS, 1716 W. PERSHING.

'35 CHEV.—½ TON PANEL .... $165 49 lane-tested trucks to pick from. Southwest Chev., 9220 S. Ashland. Ced. 3500.

INTERNATIONALS, Chevs., Fords, Dodges. Perfect Motors, 1230 S. Ashland. Can. 9767.

150 TRUCKS—All sizes, all body types. Terms, trade. $50 up. 3148 OGDEN-AV.

MUSICAL INSTRUMENTS.

AUTOS, TRUCKS TO RENT.

HOME FURNISHINGS AND FURNITURE.
(See Also Household Appliances.)
General.

Johnson Furn. Co. FURNITURE MART SAMPLES
Must Be Sold at Once
SAVE 40 TO 60%
DEALERS INVITED.
OPEN DAILY TILL 9 P. M.

2 pc. living room suites	$17 to $95
Large lounge chairs	$ 5 to $30
Occasional chairs, all styles	$ 2 to $12
7-8-9 pc. dining room suites	$25 to $89
3 pc. bedroom sets, all styles	$17 to $95
5 pc. dinette sets	$ 6 to $28
Wood beds, twin and full size	$ 5 to $12
Desks and secretaries	$ 7 to $35
Dressers, chests, buffets, chinas	$7 to $22
Innerspring mattresses, special	$4
TWIN STUDIO COUCHES	$ 8 to $29
Gas ranges, floor samples	$29 to $55

RUG SPECIALS.

9x12 rugs, all styles	$8.50 to $45
9x12 solid tone and twist rugs	$13 to $45

TERMS ARRANGED.
At Our 2 Showrooms,
203 E. OHIO
Entire Bldg. Del. 9020.
1 block east of Michigan at 600 North.
4750 Washington
AT CICERO-AV. COLUMBUS 9609.

OPEN EVES. TO 9 P. M.
BETTER GRADE FURN. MART SAMPLES
SAVE 40 TO 60%
100 Occasional and Pull-up Chairs VALUES TO $75. PRICED FROM $7.50 TO $29.50.
60 LOUNGE CHAIRS VALUES TO $85. PRICED FROM $19.50 TO $39.50.
95 Odd Sofas and Living Room Sets VALUES TO $250. PRICED FROM $49 TO $150.
100 BEDROOM SETS VALUES TO $300. PRICED FROM $59 TO $175.
54 Suites—7-8-9 pc. Dining Room Sets VALUES TO $350. PRICED FROM $49 TO $175.
46 Suites—5-6-7-Pc. Dinette Sets VALUES TO $250. PRICED FROM $19.50 TO $69.
2 Blocks South Furn. Mart.
HUDGIN FURN. DEL. 5824.
471 E. Ohio-st.
COR. LAKE SHORE-DR. AT LAKE. TERMS IF DESIRED.

SAVE MONEY
DRASTIC REDUCTIONS on tremendous stock of repossessed, sample and trade-in furniture.
BUY NOW AND SAVE!

140 Parlor sets as low as	$19
110 Bedroom sets as low as	$19
106 Dining room sets as low as	$18
98 Breakfast sets as low as	$8
87 Smart studio couches as low as	$12
250 American and imp. rugs as low as	$10
Complete 3 room outfits	$99

Hundreds of other sensational bargains.
Easy Terms; 2 Years to Pay.
Nelson Bros. Warehouse
[SOUTH SIDE]
6910 Cottage Grove-av.
[NORTH SIDE]
6310 Broadway
Open daily to 10 p. m., Sunday to 5 p. m.

FURN. IN MFR.'S WAREHOUSE. 18th Century, French, Sheraton Periods. SOLD AT 50% OFF. TO AVOID RE-SHIPMENTS TO FACTORY.

HOLLANDER WAREHOUSE
2420 Milwaukee-av.

601 W. WASHINGTON.

VERSCHOORE'S WHSE.

Test Your Facts

Here are the correct answers to the "Test Your Facts" questions on today's editorial page:
1. [c] Diana.
2. [c] Moffat tunnel.
3. [c] Soldiers' field, Chicago. [Seating capacity 125,000.]
4. [c] Irish sea.

HOME FURNISHINGS AND FURNITURE.
South Side.

1,500 NEW RUGS, 55% OFF.
New 6x9, 7x9, 8x10, 9x12, 10½x18, $10-$42. 250 LARGE RUGS TO SIZE 15x30. Unclaimed 6x9, 9x12, 9x15, 9x18, $3-$27. 74 orientals, $5-$75; 1,000 yds. cpt., 50c up. CHECKER Cleaner Whse., 6208 S. Racine.

5,300 YARDS USED CARPET. 3,200 yds. [Salt-Pepper], perf., 90c yard. 2,100 yds. Bright Red, perf., $1.25 yard. 250 9x12 rugs, used; remnants. 70 large rugs in sizes to 12x28. ROYALTON RUG CO., 4727 COTTAGE GR.

PARLOR sets, $11-$25; 9x12 rugs, $8 up. Wal. din. sets, $14-$29. Bedrm. set, $17-$27. Normal Furn., 6121 S. Halsted. Op. ev., Sun.

HUNDREDS of broadlooms to select from. 9x12, $28.75 and up. Klever Carpet Co., 4647 Cottage Grove. Open eves. until 9.

2 PC. Kroehler par. set, $49; 9 pc. solid wal. din. set, $95; 9x12 rugs, $25; terms. SCHWARTZ STGE., 7012 STONY ISLAND.

North Side.
MAPLE FURNITURE.
Closeouts in factory samples—Save 25% to 40%. Living room suites only $29; bedroom suites, $39; dinettes at $19.95. All odd chairs, tables, lamps, etc., reduced. Wallen Fine's Outlet Store, 3330 N. Clark-st. Bittersweet 2839.

HOUSEHOLD APPLIANCES.

$89.95
GENERAL ELECTRIC, WESTINGHOUSE

DANCING SCHOOLS.

BUSINESS OPPORTUNITIES.

HOME FURNISHINGS WANTED.

RADIOS, SUPPLIES, AND SERVICE.

SPORTING GOODS.

MUSICAL AND DRAMATIC.

RADIO—DRAMA—STAGE

MACHINERY AND EQUIPMENT.

COAL, FUEL OIL, WOOD.

LOANS—PERSONAL AND BUSINESS.
Personal Property and Salary.

Salary Loans
$25 TO $300
On Your Signature Only
NO ENDORSERS. NO MORTGAGES. ONLY YOU SIGN.
MAKE YOUR OWN REPAYMENT TERMS. 1 TO 20 MONTHS TO PAY.
PRIVATE INTERVIEW ROOMS. STRICTLY CONFIDENTIAL. ONLY YOU KNOW OF TRANSACTION.
ALSO FURNITURE AND AUTO LOANS. LIBERAL PLANS. FAST SERVICE.
Phone for Your Loan
then call in person at office and promptly obtain the money.
LOCAL LOAN CO.
[UNDER STATE SUPERVISION.]

7 W. Madison at State. Thos. Kerwin, Mgr.	RANdolph 8400
4658 S. Ashland at 47th. Edw. Maloney, Mgr.	YARds 4870
821 W. 63d at Green. M. C. White, Mgr.	ENGlewood 7800
807 W. 79th at Halsted. Edw. Mitchell, Mgr.	RADcliffe 4500
11054 S. Michigan. Wm. Markham, Mgr.	PULlman 7500
8 N. Ogden at Madison. John O'Brien, Mgr.	SEEley 3700
1 N. Pulaski at Madison. [Oak Park phone EUClid 6163.] A. J. Sala, Mgr.	KEDzie 5900
1212 N. Ashland. W. R. Taylor, Mgr.	BRUnswick 3100
4013 Milwaukee at Cicero. John Flanagan, Mgr.	AVEnue 1400
4701 N. Western at Leland. [Evanston phone GREenleaf 5100.] Peter Burr, Mgr.	LONgbch. 2161

CASH LOANS
$10 TO $300
Borrow quickly and privately. Endorsers seldom required. Many get a loan on just their note without security of any kind. Others borrow on their furniture or auto.
1 TO 20 MONTHS TO PAY.
Pay back a little each month. Payments vary according to how much you can afford to pay. Charges are based on number days you actually keep the money. The faster you pay, the less the cost. Apply by Letter, Visit Office, or Phone.
COMMONWEALTH LOAN CO.

3166 Lincoln-av., R. 224.	BITtersweet 3360
4803 Lincoln-av., R. 208.	LONgbeach 3456
1791 Howard-st., R. 312.	ROGers Pk. 0754
4013 Milwaukee, R. 307.	AVEnue 0443
6306 Cottage Gr., R. 305.	HYDe Pk. 0604
749 W. 63d-st., R. 200.	ENGlewood 1711
1 N. Pulaski-rd., R. 415.	VAN B. 5040
137 N. Marion, O. P.	Aus. 2624-Vil. 6886
6428 Cermak, Berwyn.	Law. 2882-Ber. 371

Under State Supervision.

SALARY LOANS
$25 TO $300
ON YOUR OWN SIGNATURE
TO EMPLOYED MEN AND WOMEN. ARRANGED WHILE YOU WAIT.
NOTE LOANS
TO CIVIL SERVICE AND GOVERNMENT EMPLOYES. IMMEDIATE SERVICE.
AUTO LOANS
NO INSURANCE REQUIRED.
FURNITURE LOANS.
MONEY SAME DAY YOU APPLY. NO DEDUCTIONS. UP TO 20 MONTHS TO REPAY. PHONE FOR INFORMATION.
IMPERIAL CREDIT CO.
LOOP.
30 W. Washington, 11th flr. FRA. 3924.
SOUTH.
6317 S. Halsted, nr. L sta. ENGlewd. 4010.
3200 W. 63d at Kedzie, 2d fl. PROspect 6600
WEST.
7 S. Pulaski [Crawford], 2d. NEV. 7060
NORTH.
1548 Belmont at Ashland, 2d. WEL. 6700
4802 Broadway at Lawrence. LON. 5188

BORROW FROM **TOWER**
Action .. Speed .. Results
is what you want when you need money. You get all that from us.
SALARY, FURNITURE, AND AUTO LOANS FROM $25 TO $300 ON
YOUR SIGNATURE ONLY
Consolidate Your Accounts Through Our Convenient Repayment Plan
Neighborhood office open Tues. and Thurs. evenings until 8 p. m.
4 OFFICES.
180 W. WASHINGTON-ST. CEN. 6288.
806 W. 64TH-ST. [cor. Halsted] NOR. 3020.
4003 W. MADISON-ST. VAN. 6464.
3895 MILWAUKEE-AV. KIL. 8301.
TOWER FINANCE CORP.

Friendly Personal Loans
$30 to $300
For Every Purpose.

PHONE CENTRAL 4733.
C. C. ERD
7 S. Dearborn-st., Suite 616.

Inland Investment Plan

LOANS—PERSONAL AND BUSINESS.
Personal Property and Salary.

YOU CAN **BORROW $100**
IF YOU CAN SET ASIDE
$1.48 A WEEK
TO MAKE 20 MONTHLY PAYMENTS OF $6.43 EACH—SEE TABLE BELOW.

AMOUNT YOU PAY BACK EACH MONTH, INCLUDING ALL CHARGES.

CASH LOAN YOU GET	6 Mos. Loan.	12 Mos. Loan.	16 Mos. Loan.	20 Mos. Loan.
$ 25	$ 4.54	$ 2.44		
50	9.09	4.88		
75	13.63	7.33	$ 5.76	$ 4.83
100	18.18	9.77	7.68	6.43
125	22.60	12.19	9.58	8.02
150	27.19	14.59	11.45	9.58
200	36.17	19.36	15.18	12.69
250	45.13	24.12	18.89	15.77
300	54.08	28.87	22.60	18.85

Payments include charges at Household's rate of 2½% per month on that part of a balance not exceeding $100 and 2% per month on that part of a balance in excess of $100. This rate is less than the maximum permitted by the Small Loan Act and is the same to every one. No endorsers. Loans made on your own signature or on furniture or auto. No wage assignments, no credit inquiries of friends or relatives. To apply, phone or visit office nearest you.

LOOP OFFICES:
100 W. Monroe, 7th floor. STAte 1777
111 W. Washington, Rm. 253. FRA. 1082
5 S. Wabash, 13th floor. STAte 0151
36 S. State, 16th floor. FRAnklin 0884

NEIGHBORHOOD OFFICES:
1737 Howard-st., 2d flr. ROGers Park 8320
4554 Broadway, 2d flr. LONgbeach 7163
2800 Milwaukee-av., 3d flr. CAPitol 3440
4704 Irving Park, 2d flr. PENsacola 4570
3150 Lincoln-av., 2d flr. BUCkingham 1006
2355 W. 63d-st., 2d flr. REPublic 4472
6856 S. Halsted-st., 2d flr. ENGlewood 5534
841 E. 63d-st., 4th flr. PLAza 8360
9204 Commercial-av., 3d flr. SOU. Chi. 0103
11106 S. Michigan, 2d flr. COMmodore 3880
6255 S. Ashland, 2d flr. HEMlock 4510
Cicero, 6012 Cermak-rd., 2d flr. CICero 6400
Oak Park, 1140 Lake-st., 2d flr. EUClid 503
1 N. Pulaski [Crawford], 5th flr. KED. 0704

HOUSEHOLD FINANCE
CORPORATION.

"the SIMPLIFIED plan"
YOU CAN BORROW
$75
FOR
Only $1.18 Per Week
including all interest and principal.
$150 for only $2.33 per week
$300 for only $4.44 per week
Figured on a 20 month basis. 3% per month up to $100. 2% per month on the portion from $100 to $200—and only 1% on portion over $200.
PHONE
LOAN CORPORATION
4 Convenient Offices.
LOOP.
160 N. La Salle, Rm. 325. Ran. 3333. Park free at 120 W. Lake Garage.
SOUTH.
7850-58 S. Halsted, 2d fl. Rad. 1511. Open Tues. and Thurs. eves. until 8.
NORTHWEST.
2801 Milwaukee, 2d fl. Spa. 2700. Open Tues. and Thurs. eves. until 8.
NORTH.
1737 Howard, 3d fl. Rogers Park 1030. Open Tues. and Thurs. eves. until 8.

GET THE MONEY
YOU WANT FROM
FAMILY LOAN CORPORATION
Simplified Loan Method
Terms Adjusted to Suit.
Choice of Payment Plans.
Full Privacy Assured.
Employers Not Notified.
You receive the full amount of your loan without deduction. NO insurance. No fines.
Prompt Service
LOOP.
202 S. State-st., cor. Adams, Century Bldg. Rm. 301. Telephone WABash 2994.
LOGAN SQUARE.
3129 Logan-blvd., Logan Square, near Milwaukee. Tel. SPAulding 4100.
NORTH SIDE.
2349 W. Devon-avenue, cor. N. Western. Devon Bldg., 206. Tel. BRIargate 4121.
WEST SIDE.
4806 West Madison-st., near Cicero. Next to Walgreen. Tel. MANsfield 4211.
SOUTH SIDE.
2105 E. 71st-street. East of Bryn Mawr I. C. station, 2d floor. DORchester 2811.
SOUTH CHICAGO.
9113 Commercial-avenue [opp. Goldblatt Bros.], Lincoln Bldg., R. 10. REGent 6220

IF YOU NEED TO BORROW
CALL
T. B. WARD, INC.
where any honest man or woman can borrow from
$30 UP TO $300
DEPENDENT ON ABILITY TO PAY.
T. B. WARD, INC.
Room 408. 8 S. Dearborn.
RANDOLPH 2060.

Business Loans.

$300 to $150,000
To machine shops, print shops, factories, laundries, hotels, stores, trucks, etc. No Endorsers. Terms to suit.
Oldest Estab. in Chicago
F. BOLAND
9 W. WASHINGTON-ST. FRA. 1366. Money in 24 hours. Phone for Repr.

BUSINESS LOANS—ALL TYPES. NATIONAL ACCEPTANCE CO. 111 W. MONROE. CENTRAL 5532.

Collateral Loans.

Jewelry Loans, $1 to $10,000
Quickly obtained. Lowest rates. ILLINOIS STATE PAWNERS ASSN. 140 N Dearborn corner Randolph 3d fl.

LOANS—Jewelry, clothing, furs, anything of value. North Av. Loan, 641 North-av.

LOANS ON ANYTHING OF VALUE. Federal State Pawners, 8 S. Clark.

FINANCIAL SERVICE.

CASH FOR DEFAULTED BONDS and Mortgages. See Jim Murphy, Rm. 610. 140 N. Dearborn-st. Phone State 4181.

HEIRS—Quick cash for legacies and trusts. Probate Finance, 155 N. Clark. Cen. 2022.

OFFICE FURNITURE AND DEVICES.

Remodeling Sale
CONTRACTORS NEED ROOM.
OFFICE FURNITURE AND EQUIPMENT
SACRIFICED
BUY NOW SAVE MONEY.
JOS. GINSBURG, INC.
39 N. HALSTED-ST. HAY. 2730.

STEEL desks of every description, latest style; reasonable. Spitzer's Office Furniture House, Inc., 167 W. Lake-street.

USED DESKS, chairs, letter and legal files, steel shelving, safes. Bargain. GEISER Office Furniture Co. 168 W. LAKE.

STEEL shelv., lockers, files, desks, chairs. CENTRAL, 20 W. Hubbard-st. Del. 8495.

LIQUIDATING — DESKS, CHAIRS, FILES, BOOKCASES, Chrome Chairs. 2857 N. Clark.

BUY-sell new, used office furniture. KENDRICK, 218 W. Jackson. Central 4328.

HIGHEST prices paid for your office desks, chairs, files, safes. Seeley 8742.

10,000 R. O. T. C. Cadets Parade—Nathan Hale Statue Dedicated—335,000 Allies Saved from Flanders

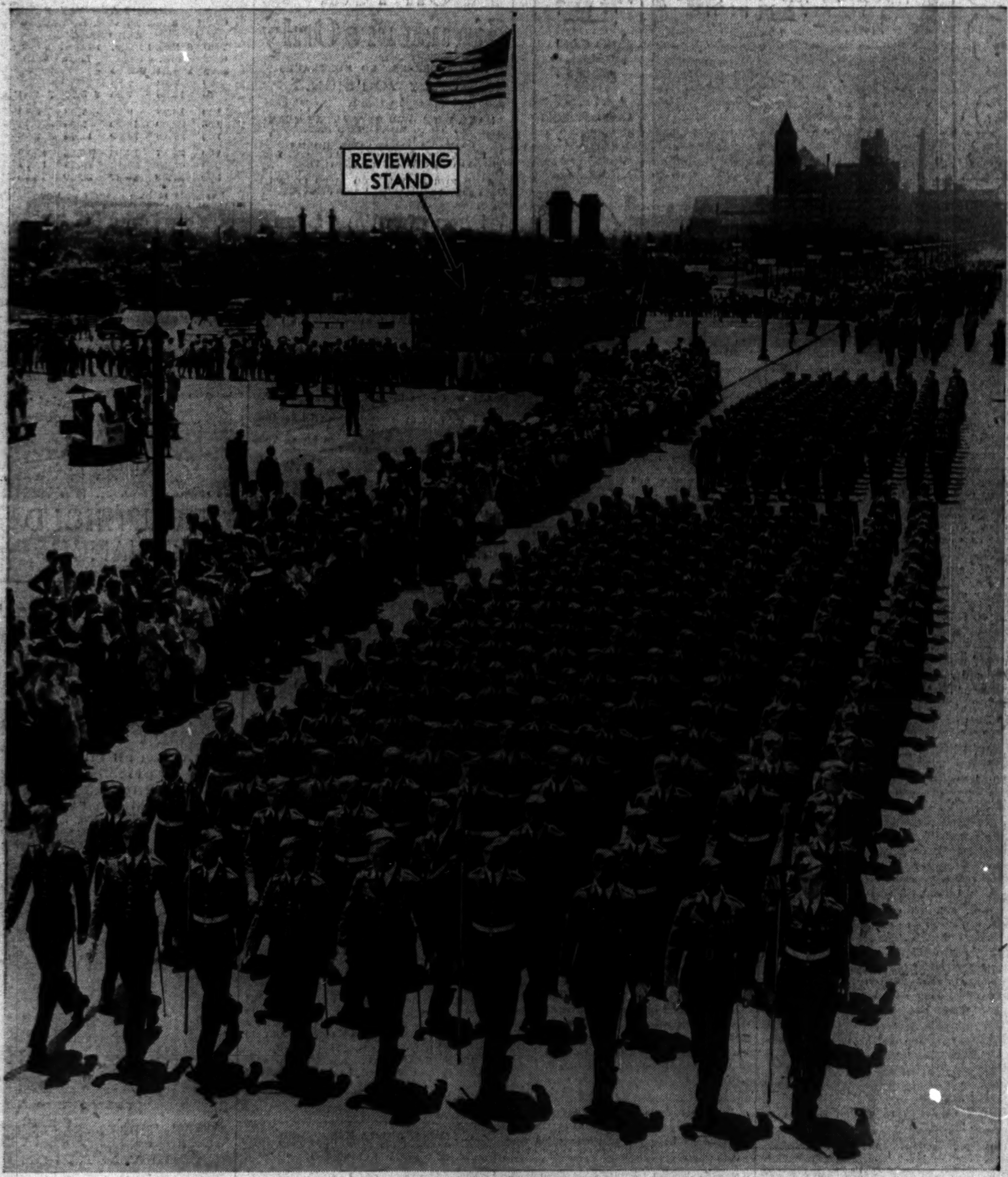

[TRIBUNE Photo.]

Marching with precision, high school cadets as they paraded up Michigan avenue past the reviewing stand at Congress street plaza yesterday. Ten thousand took part in the parade, which culminated at Tribune square. (Story on page 1.)

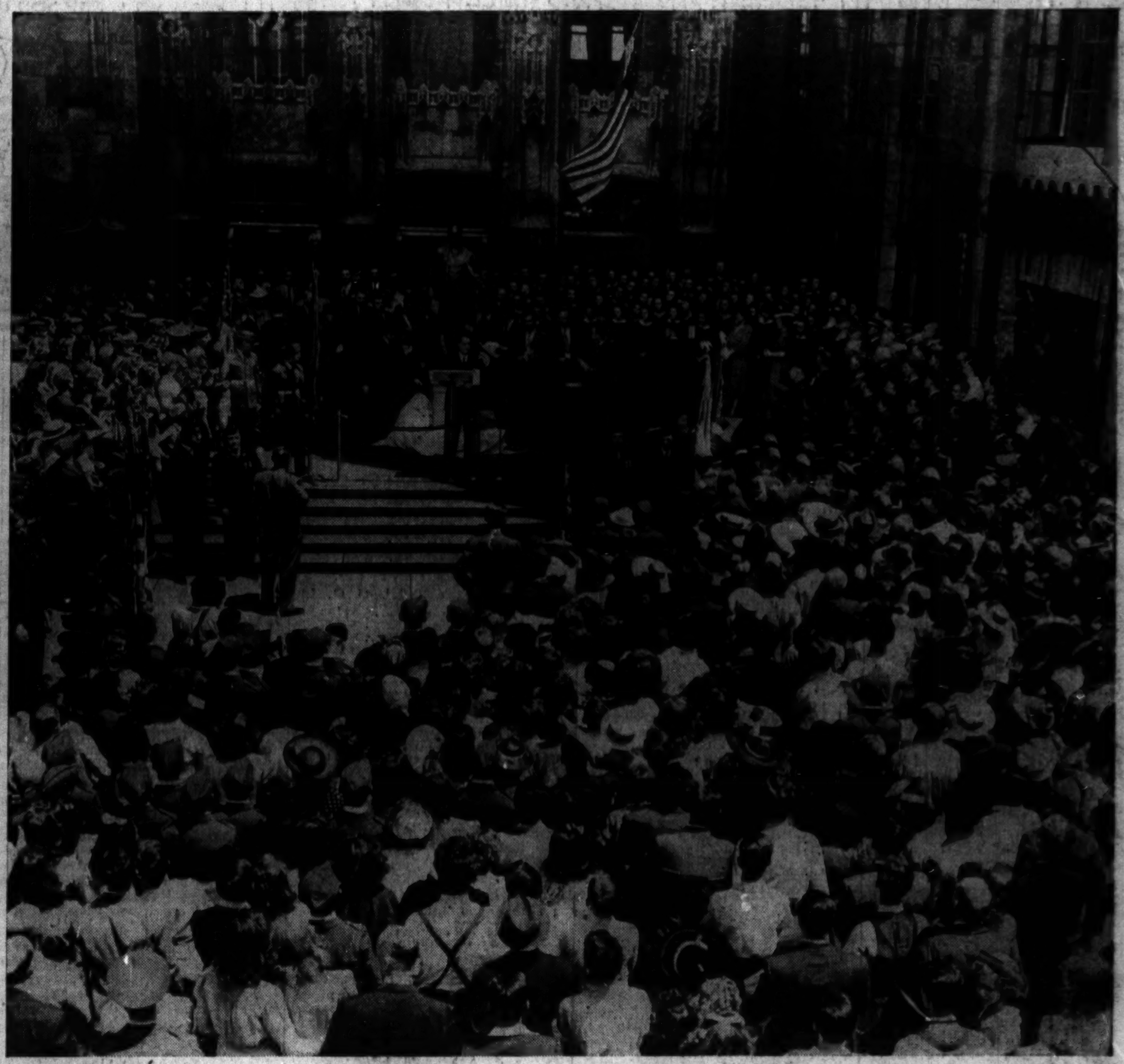

Scene in the court between Tribune Tower and W-G-N yesterday as statue of Nathan Hale was unveiled. Crack R. O. T. C. units and military and civic leaders took part in the ceremonies. [TRIBUNE Photo.] (Story on page 1.)

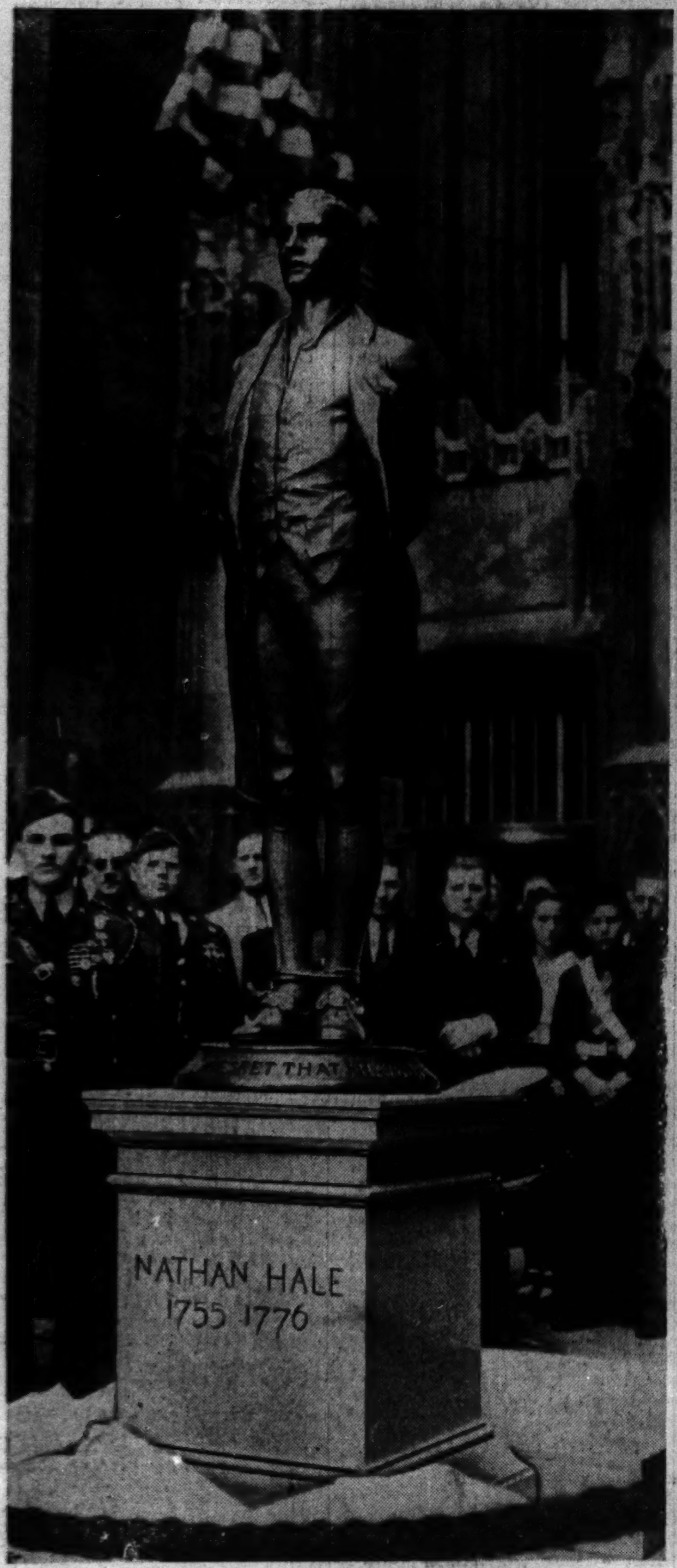

Statue of Nathan Hale, revolutionary war patriot, which was unveiled yesterday and dedicated to the reserve officers. [TRIBUNE Photo.] (Story on page 1.)

Lieut. Gen. Stanley H. Ford (left), speaking at statue dedication, while Col. Robert R. McCormick, publisher of The Tribune, listens. [TRIBUNE Photo.] (Story on page 1.)

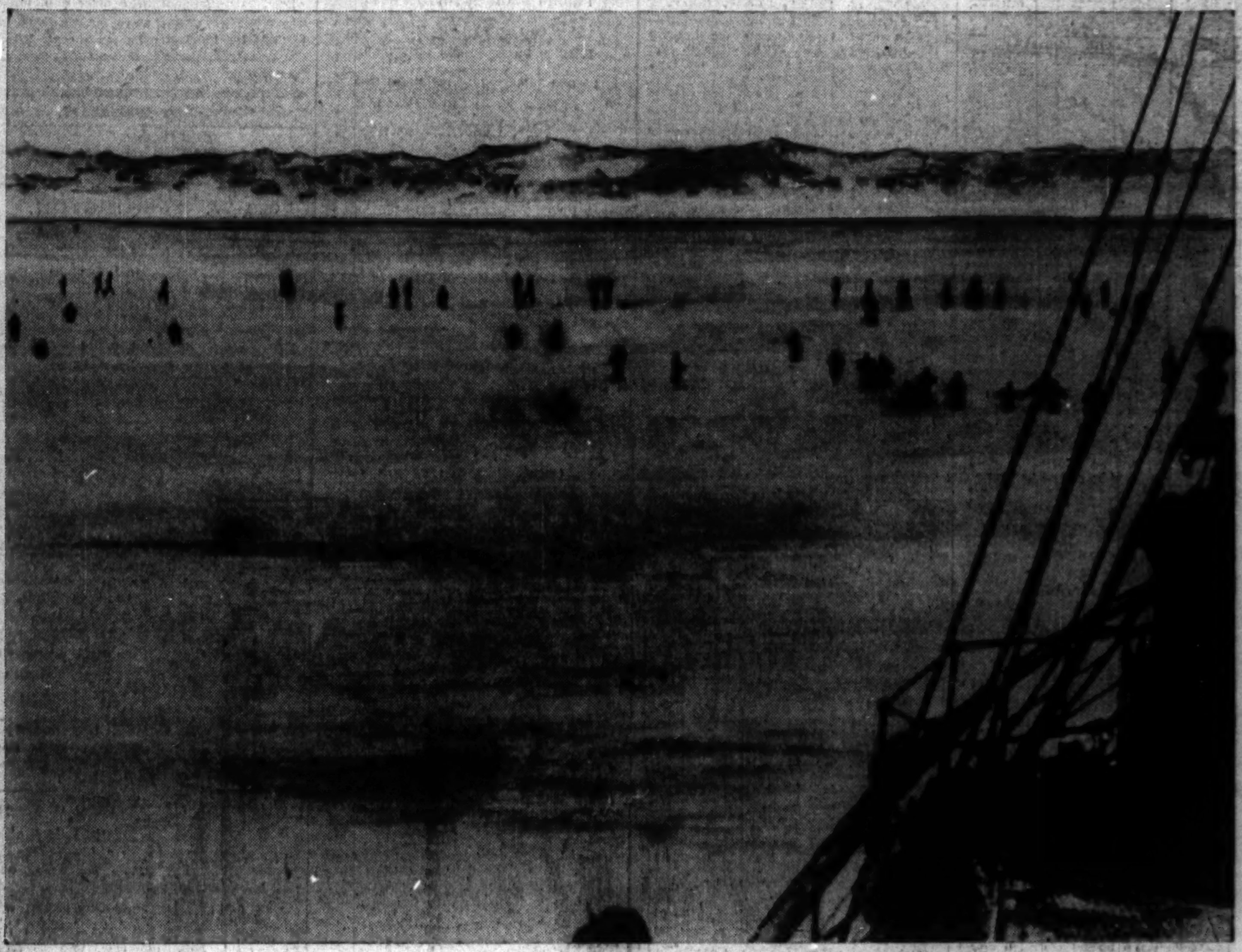

[Associated Press Wirephoto: Sent yesterday from London by cable.]

Allied soldiers wading out from beach at Dunkirk, France, to rescue ship (right foreground). Prime Minister Churchill reported yesterday that 335,000 had been saved from German trap before Dunkirk fell to Germans. (Story on page 2.)

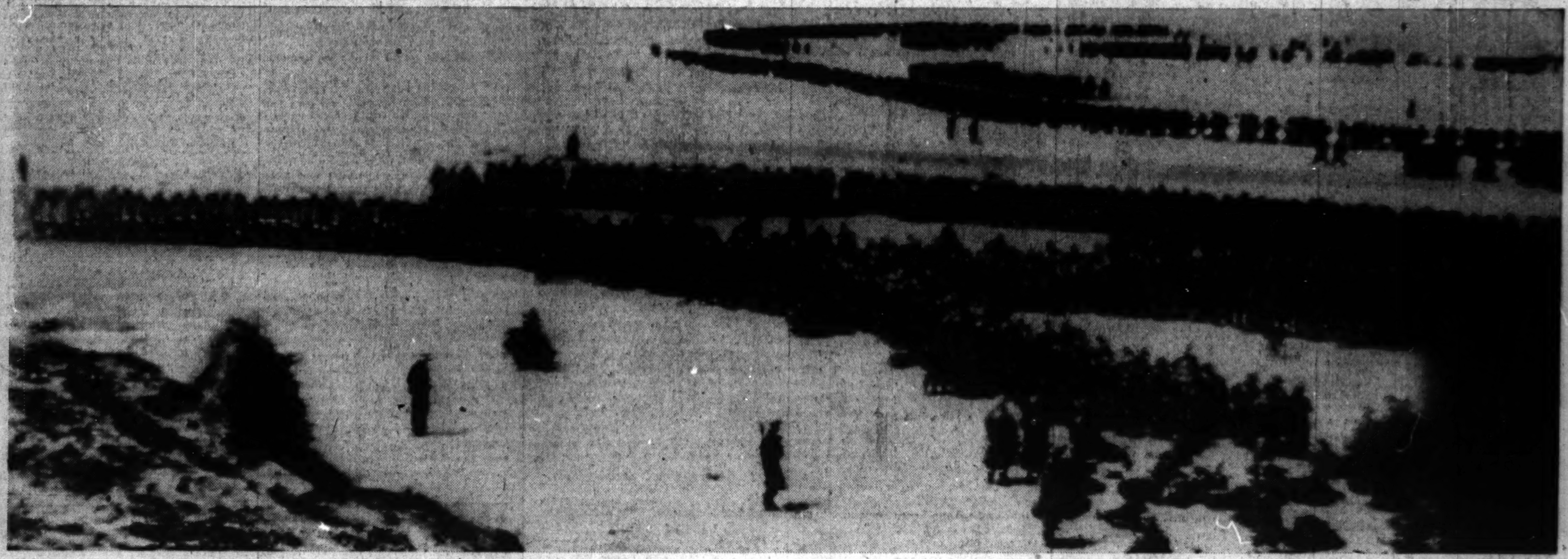

[Associated Press Wirephoto.]

Thousands of French and British troops massed on the beach at Dunkirk, waiting for ships to take them back to England, according to caption passed by British censor. Escape of the trapped allied forces was described yesterday as the greatest retreat in history. Picture was sent by radio yesterday from London. (Story on page 2.)